

NOTE:  
 No N.C.G.S. Monuments or other such United States or State Agency Survey Control Monuments were found to exist in pairs within 2000 feet of the property shown hereon.  
 In lieu of such control monuments, corners of adjoining properties, and/or other appropriate natural monuments were used as reference.  
 Previously recorded plats and/or deeds were used to establish bearing control.

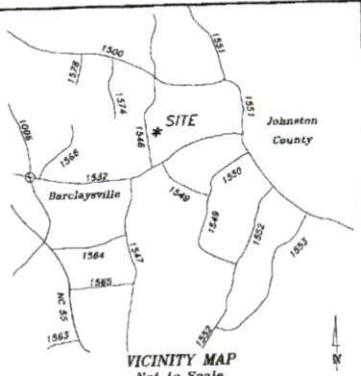

**FEMA FLOOD HAZARD STATEMENT**  
 Lots shown on this plat are not located within the FEMA 100 year Flood Hazard Area as shown on FEMA map No. 37000C 0050 D Effective date: April 15, 1990

James Michael McLamb, et al.  
 D.B. 1537, Pg. 724  
 Map # 2000-102  
 PIN 0692-87-4504

- LEGEND:**
- Lines Surveyed
  - - - Lines Not Surveyed
  - EPH/UIS Existing Iron Pipe or Stake
  - ECM Existing Concrete Monument
  - EPK Existing P.K. Nail
  - P.K. Nail Set
  - ISS Iron Stake Set
  - CSS Cotton Spindle Set
  - ARS Railroad Spike
  - ELS Existing Lightwood Stake
  - PSF Power Pole
  - LP Light Pole
  - OHE Overhead Electric Lines
  - Q Calculated Point
  - MA27 North American Datum of 1927 MBL
  - NA83 North American Datum of 1983 FII
  - N.C.G.S. North Carolina Geodetic Survey

- Telephone Pedestal
- MH Manhole
- Trans. Electric Transformer
- WM Water Meter
- Esmt. Easement
- R/W Right-of-Way
- C/L Centerline
- P/C Plat Cabinet
- DB Deed Book
- M.B. Map Book
- R.M. Book of Maps
- PIN Parcel Identifier
- Number Acres square feet
- Minum Building Line
- Tire Hydrant
- Street Light

**Harnett County Minimum Building Setback Requirements**  
 RA-20R, RA-20M, RA-30 & RA-40

FRONT: 35' from R/W  
 REAR: 20'  
 SIDE: 10'  
 CORNER LOT SIDE: 20'

**NOTES:**  
 \* Iron Stakes set at all property corners unless noted otherwise.  
 \* P.K. Nails set at all points in asphalt road surfaces, unless noted otherwise.  
 \* Areas determined by coordinate method.  
 \* All existing monumentation are central points.  
 \* All distances/dimensions are horizontal ground distances unless otherwise indicated.

I, Robert Edward Godwin, Jr., certify that this plat was drawn under my supervision from (an actual survey made under my supervision) (a deed description recorded in Book SEE, Page MAE, etc.) (other), (and the ratio of precision as calculated by latitudes and departures is 1:10,000), that the boundaries not surveyed are shown as broken lines plotted from information found in references as shown hereon; that this plat was prepared in accordance with G. S. 47-30 as amended. Witness my original signature, registration number and seal this 29 day of August, A.D. 2004.



I further certify that this survey is of another category, such as the recombination of existing parcels, a division of lots, a court ordered survey or other exception to the definition of subdivision.

Robert E. Godwin, Jr., P.E.  
 Registration Number: 3790

State of North Carolina  
 County of Harnett  
 I, Sheila E. Bennett, Review Officer of Harnett Co., certify that the map or plat to which this certification is affixed meets all statutory requirements for recording.

Sheila E. Bennett 8-10-04  
 Review Officer Date

HARNETT COUNTY, N.C.  
 RECORDED DATE 8/10/04 TIME 7:40 AM  
 MAP NUMBER 2004-762  
 REGISTER OF DEEDS  
 KIMBERLY S. HARGROVE  
 by Elvira McLean  
 (Deputy) Register Of Deeds

Harnett County Map Number 2004-762

**CERTIFICATION OF OWNERSHIP AND CONSENT.**  
 I hereby certify that I am the owner or authorized agent of the land described in Deed Book SEE, Page MAE and that I hereby acknowledge that I have reviewed this plat and adopt it with my free consent.  
 August 2004 & 0692-87-5382  
 & 0692-87-6110  
 Tax Parcel ID#

Phil Williford, Sr.  
 (Owner or Agent)  
 Phil Williford, Sr. 230 Young Rd., Angier, NC 27501  
 I hereby certify that the property shown hereon is exempt from the Harnett Co. Subdivision regulations and is approved for recording in the Register of Deeds.  
Elvira McLean  
 Date Planning Director

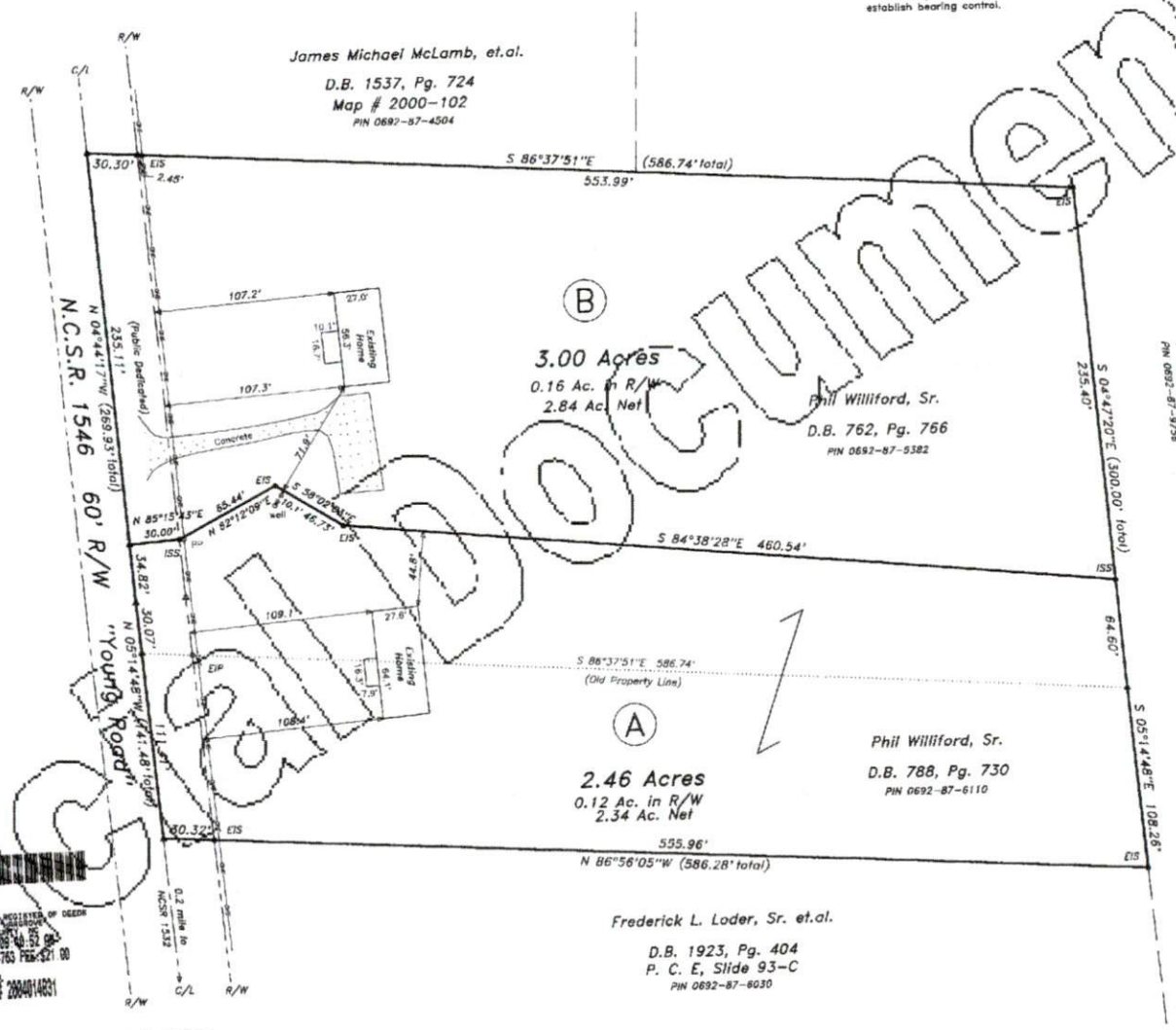

James Michael McLamb, et al.  
 D.B. 1510, Pg. 859  
 Map # 2000-102  
 PIN 0692-87-9285

(B)  
 3.00 Acres  
 0.16 Ac. in R/W  
 2.84 Ac. Net

Phil Williford, Sr.  
 D.B. 762, Pg. 766  
 PIN 0692-87-5382

(A)  
 2.46 Acres  
 0.12 Ac. in R/W  
 2.34 Ac. Net

Phil Williford, Sr.  
 D.B. 788, Pg. 730  
 PIN 0692-87-6110

Frederick L. Loder, Sr. et al.  
 D.B. 1923, Pg. 404  
 P. C. E, Slide 93-C  
 PIN 0692-87-6030

**LOT RECOMBINATION**

Revisions:	Phil Williford, Sr. Map For: & Georgia Williford and Phil Williford, Jr. 230 Young Road Angier, NC 27501
TOWNSHIP:	Grove COUNTY: Harnett
STATE:	NORTH CAROLINA
ZONE:	RA-30 Parcel Number: SEE MAP

<b>STREAMLINE LAND SURVEYING, Inc.</b> 870 N.C. Hwy. 55 West, Coats, N.C. 27521 Phone: 910-897-7715 Fax: 910-897-7284			
DATE: 7-29-2004	SURVEYED BY: R.E.G.	FIELD BOOK SEE FILE	
SCALE: 1" = 50'	DRAWN BY: M.G.G.	DRAWING FILE NO. 040729WH	
CHECKED & CLOSURE BY:			

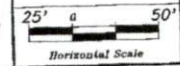

MAP # 2004-762