

CURVE	RADIUS	LENGTH	DELTA	CHORD	CH. BEARING
C-1	1127.00'	94.43'	4°48'02"	94.40'	N 43°15'45"W

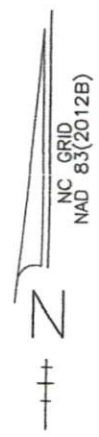

VICINITY MAP (NTS)

NOTES:
 AREA BY COORDINATES
 THIS SURVEY DID NOT HAVE THE BENEFIT OF A TITLE SEARCH AND IS SUBJECT TO MATTERS THAT IT MAY DISCLOSE THIS PROPERTY IS NOT LOCATED IN A FLOOD HAZARD AREA PER F.E.M.A. MAP 3720062600J
 EFF DATE: 10/03/2006 ZONE X NOT PRINTED
 THIS PROPERTY IS SUBJECT TO BOTH ABOVE AND/OR BELOW GROUND UTILITIES AND/OR EASEMENTS
 NC GRID COORDINATES FROM GPS VRS OBSERVATIONS, TIED TO NCGS CORS STATIONS. DATUM NAD83(2012B). COMBINED FACTOR - 0.99987335

SOUTHERN LIVING INVESTMENT PROPERTIES LLC
 DB 3649 PG 788
 MB 2018 PG 307

LEGEND:
 EIS - EXISTING IRON STAKE
 R/W - RIGHT OF WAY
 SF - SQUARE FEET
 NTS - NOT TO SCALE
 DB - DEED BOOK
 MB - MAP BOOK
 PG - PAGE

SOUTHERN LIVING INVESTMENTS PROPERTIES LLC.
 DB 3621 PG 940
 MB 2018 PG 335

LINE ALONG WET WEATHER DRAW

PAUL & ROSE BINDER
 DB 3703 PG 666
 MB 2018 PG 335

JAMES & CARROL STEELE
 DB 3763 PG 115
 MB 2019 PG 373

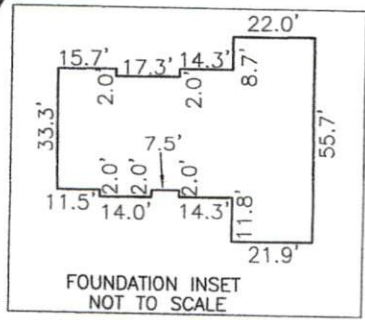
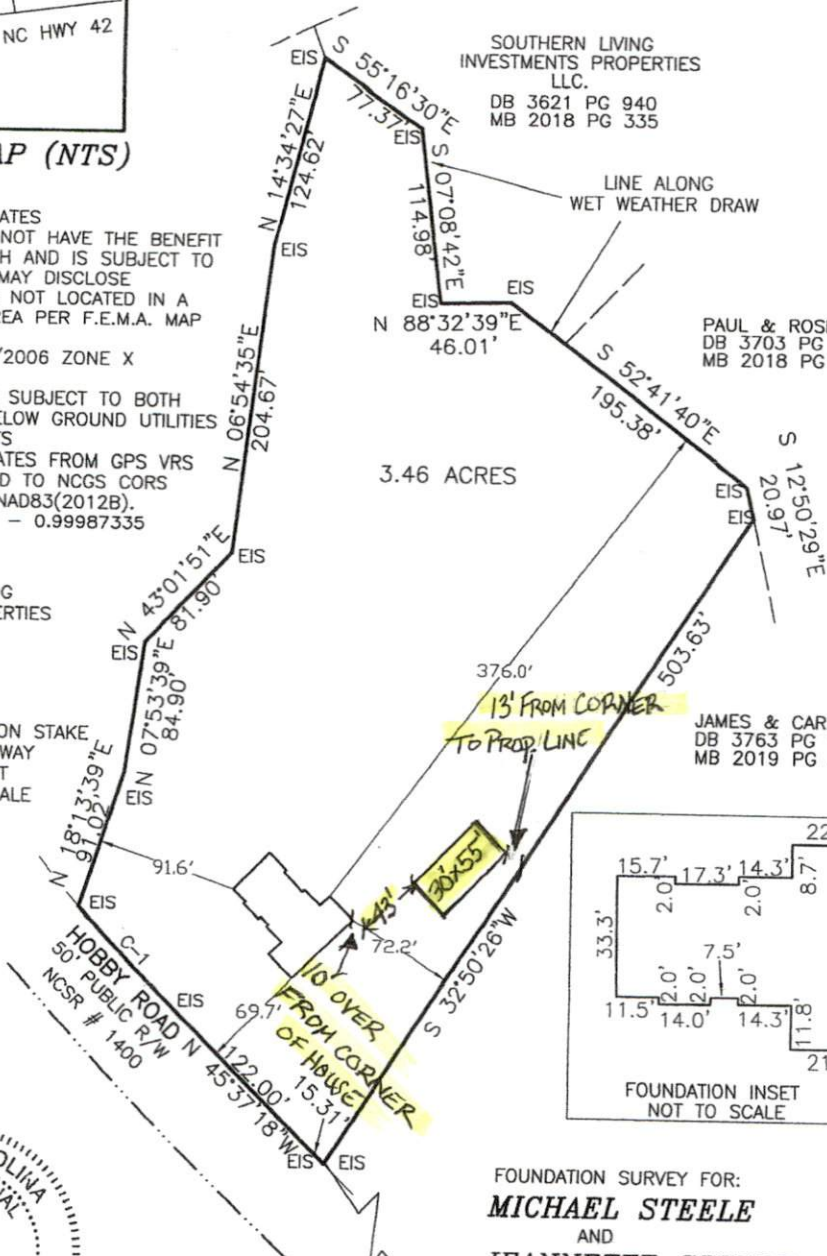

FOUNDATION SURVEY FOR:
MICHAEL STEELE
 AND
JEANNETTE STEELE

248 HOBBY ROAD
 HOLLY SPRINGS, NC 27540
 LOT 2R
 SOUTHERN LIVING INVESTMENT PROPERTIES, LLC
 MAP BOOK 2019 PAGE 373
 DEED BOOK 3763 PAGE 40
 PIN # 050623 0006 07
 BUCKHORN TOWNSHIP
 HARNETT COUNTY - NORTH CAROLINA
 SCALE: 1" = 100' JANUARY 16, 2020

I, BENTON W. DEWAR CERTIFY THAT THIS PLAT WAS DRAWN UNDER MY SUPERVISION FROM AN ACTUAL SURVEY MADE UNDER MY SUPERVISION; THAT THE RATIO OF PRECISION IS 1:10,000; THAT THE BOUNDARIES NOT SURVEYED ARE SHOWN AS BROKEN LINES PLOTTED FROM INFORMATION FOUND IN BOOK MAP 2019 PAGE 373; THAT THIS PLAT DOES NOT MEET SIZE REQUIREMENTS FOR RECORDING IN THE REGISTER OF DEEDS, PER G.S. 47-30 AS AMENDED. LICENCE NUMBER AND SEAL THIS 16th DAY OF JANUARY 20 20



PROFESSIONAL LAND SURVEYOR L-3040

THIS PLAT MAY NOT BE A CERTIFIED SURVEY AND HAS NOT BEEN REVIEWED BY A LOCAL GOVERNMENT AGENCY FOR COMPLIANCE WITH ANY APPLICABLE LAND DEVELOPMENT REGULATIONS AND HAS NOT BEEN REVIEWED FOR COMPLIANCE WITH RECORDING REQUIREMENTS FOR PLATS.

BENTON DEWAR & ASSOCIATES
 PROFESSIONAL LAND SURVEYOR
 5920 HONEYCUTT ROAD
 HOLLY SPRINGS, NC 27540
 (919)-552-9813