

APPROVED
Limited building only review
Permit holder responsible for
full compliance with the code

NOTICE TO CONTRACTOR
All construction must comply with current NC Building Codes
and is subject to field inspection and verification.

All windows, doors, walls roof and slab must meet NC Residential Energy Code
for conditioned space.

Rear View of Storage building
and Front of Screen in Porch

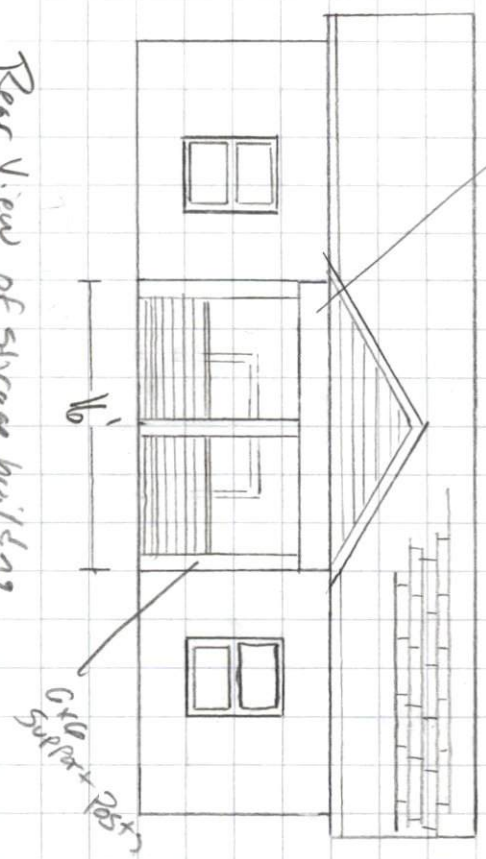

Front View Storage Building

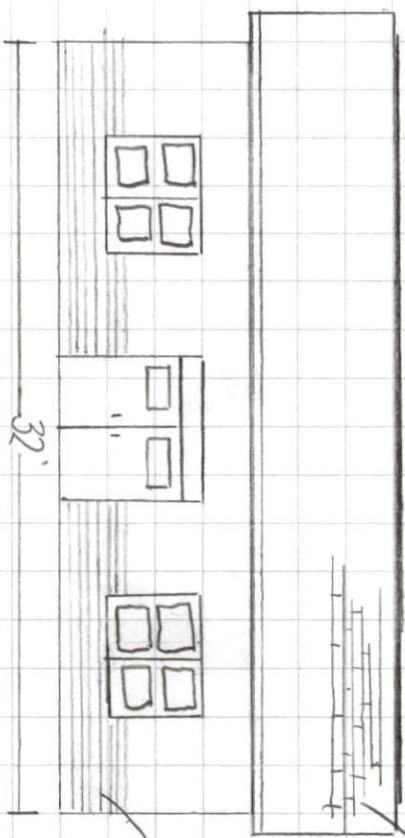

Ridge Vent
30 yr
Architectural
Shingles

Left Side View

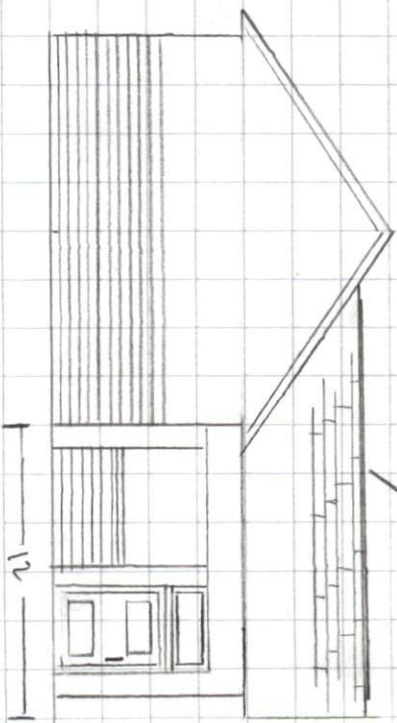

Right Side View Storage Building
and Screen in Porch

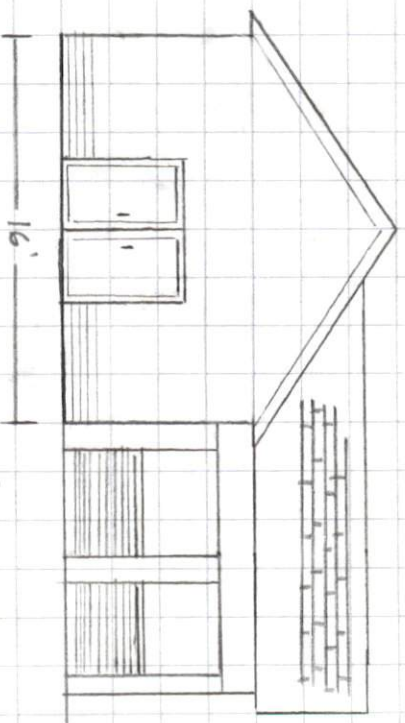

196 Homestead Ln.
Angier, NC 27501

32'

4" Monolithic concrete slab. For storage building and screened in porch

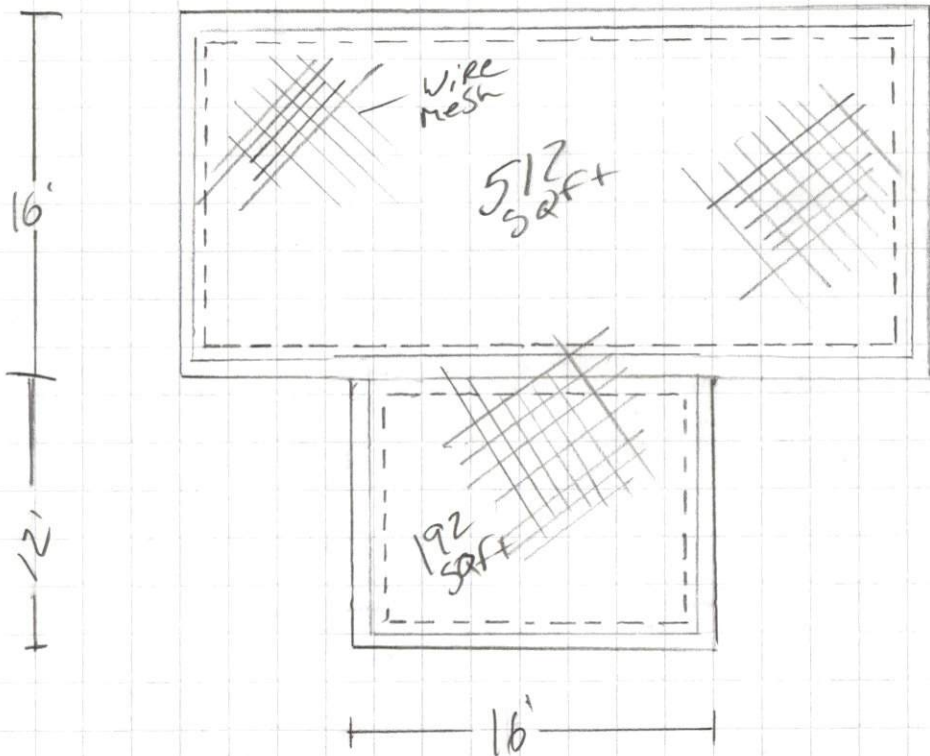

196 Homestead Ln
Angier, Nc 27501

SKY VIEW OF FLOOR LAYOUT
AND WINDOWS + DOORS.

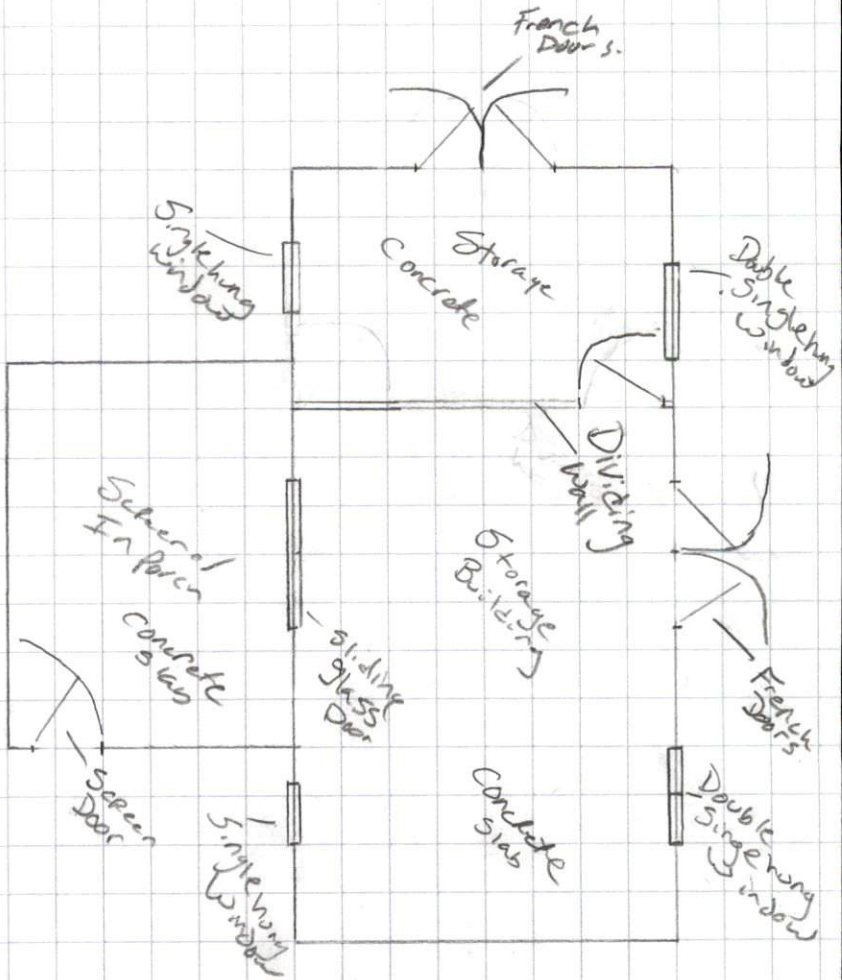

196 Homestead Ln
Angier, NC 27501

Electrical layout
HVAC mini-split.

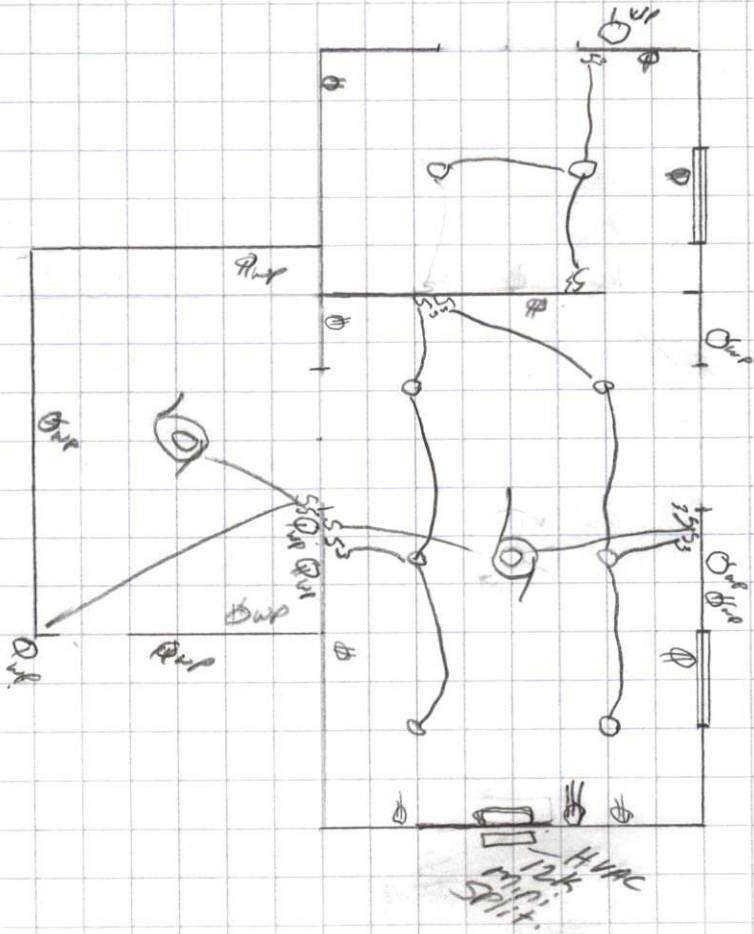

196 Horvsted Ln
Angier, NC 27501

Sky View of Rafters
and Roof layout

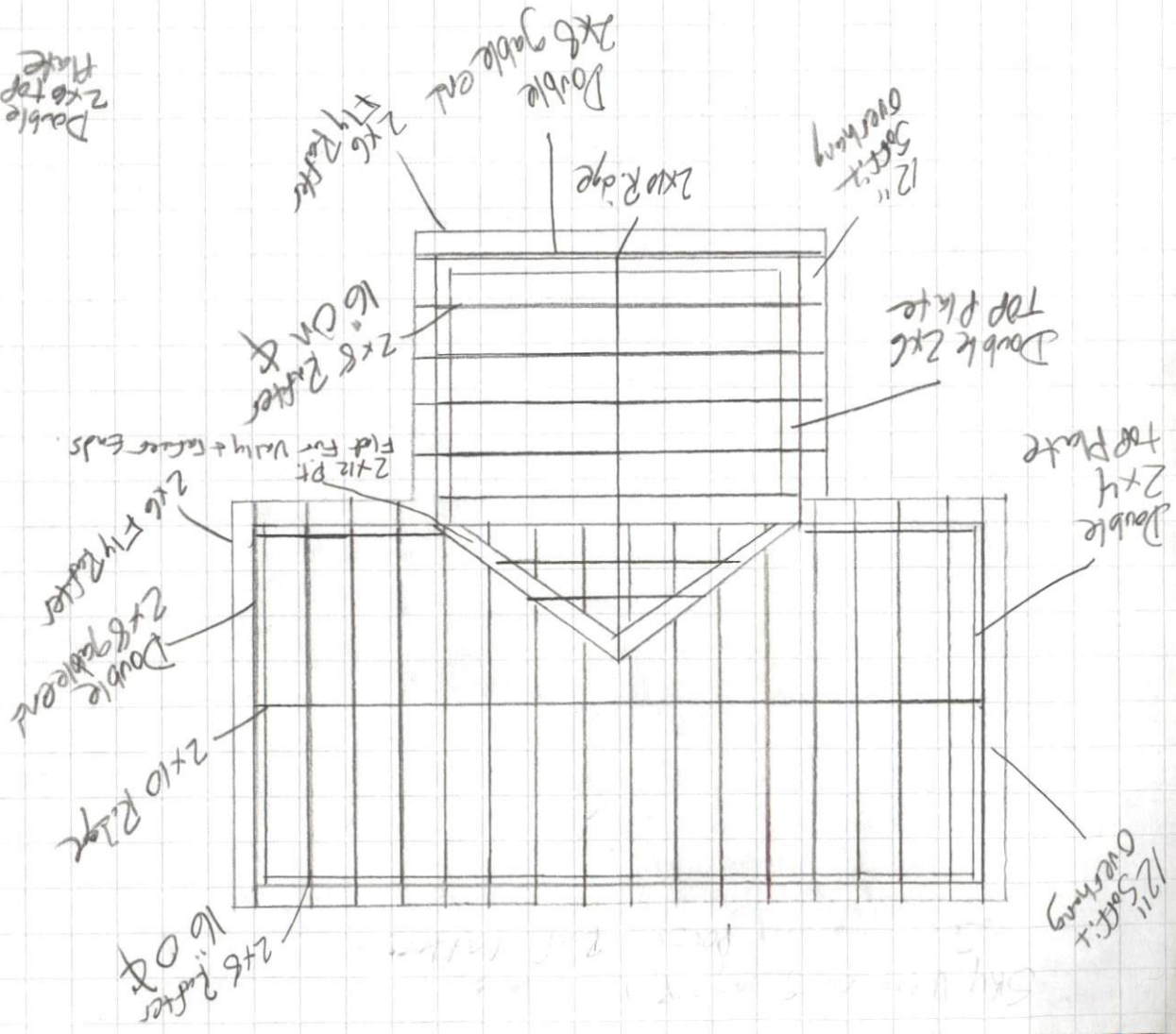

Screened In Porch
Side + Front View

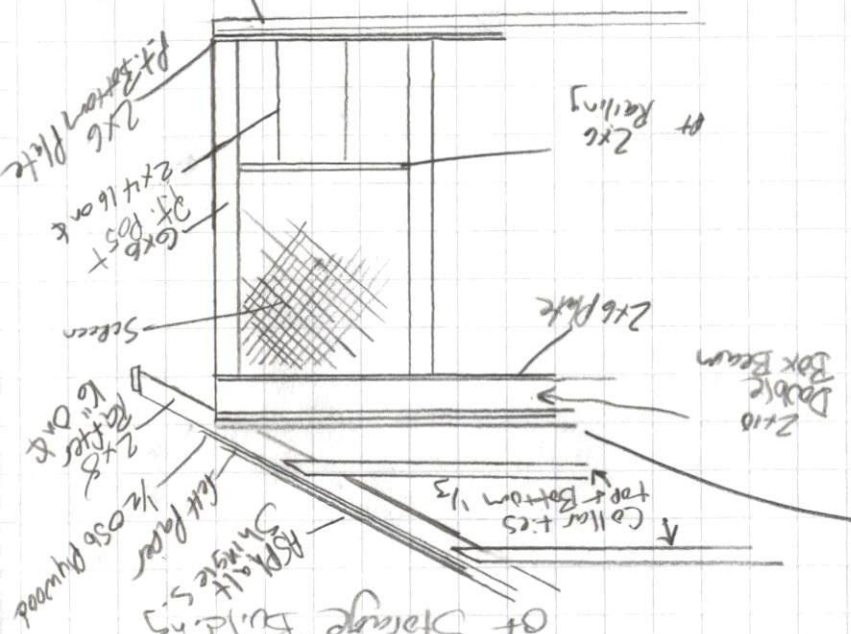

Detail Front + Side View
Of Storage Building

