

LEGEND

○	LOCATED FROM PIPE OR BREAK IN LINE
△	LOCATED CONTROL CORNER
BO	BELOW GROUND REC RECORDED
AG	ABOVE GROUND MEAS MEASURED
EPK	EXISTING PK NAIL
ER	EXISTING IRON REBAR
SIR	SET REBAR

NOTE - 1/2" IRON REBAR SET FLUSH W/ THE GROUND AT ALL PROPERTY CORNERS UNLESS OTHERWISE NOTED.

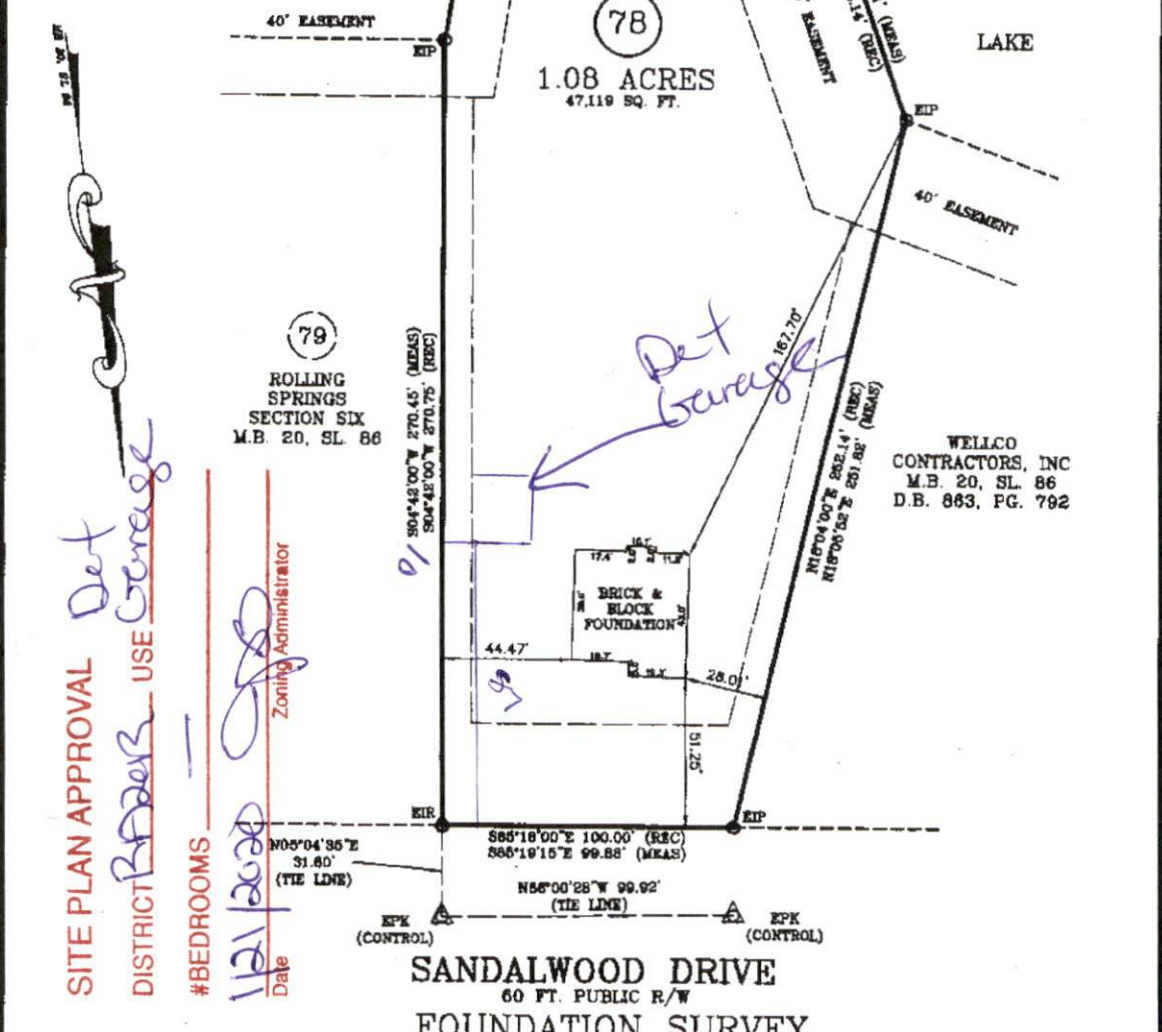

SITE PLAN APPROVAL

DISTRICT BOARD USE GARAGE

#BEDROOMS

1/21/2020

Date

Zoning Administrator

PLOT PLAN FOR: WELLONS REALTY
 ADDRESS: CYPRESS DRIVE
 CITY OF: SPRING LAKE, NC
 COUNTY OF: HARNETT

TOWNSHIP OF: ANDERSON CREEK
 DATE: JUNE 8TH, 2017
 SCALE: 1" = 40'
 REFERENCE: LOT 78
 ROLLING SPRINGS
 SECTION SIX
 M.B. 137, SL. 86



Larry King & Associates, R.L.S., P.A.
 P.O. Box 53787
 1333 Morganton Road, Suite 201
 Fayetteville, NC 28305
 Phone: (910) 483-4300
 Fax: (910) 483-4052
 www.LKingA.com
 NC Firm License C-0887

"I certify that this map was drawn under my supervision from an actual survey made under my supervision (deed description recorded in Map Book 137, Roll 137, as shown); that the boundaries not surveyed are indicated as drawn from information in Book and page as reference above; that the ratio of precision or positional accuracy is > 1:10,000; and that this map meets the requirements of The Standards of Practice for Land Surveying in North Carolina (21 NCAC 56.1600)."

W. Larry King 6-8-17
 W. Larry King, Professional Land Surveyor L-1339

41370