



JS CONSULTING & DESIGN
ENGINEERING AND CONSULTING
11703 DURANT RD
RALEIGH, NC 27614
P [919] 675-1680
F [919] 324-3681

CERTIFICATE NUMBER: P-1513

Client:

Vega Metal Structures

4047 US Hwy 311

Randleman, NC 27317

Project:

30'x50'x12' w/ (2) 12'x9' lean tos

Charlie Grimm

419 Collins Rd

Lillington, NC 27549

Job No:

2001-040R

Date:

01/21/20

Sheet:

S2

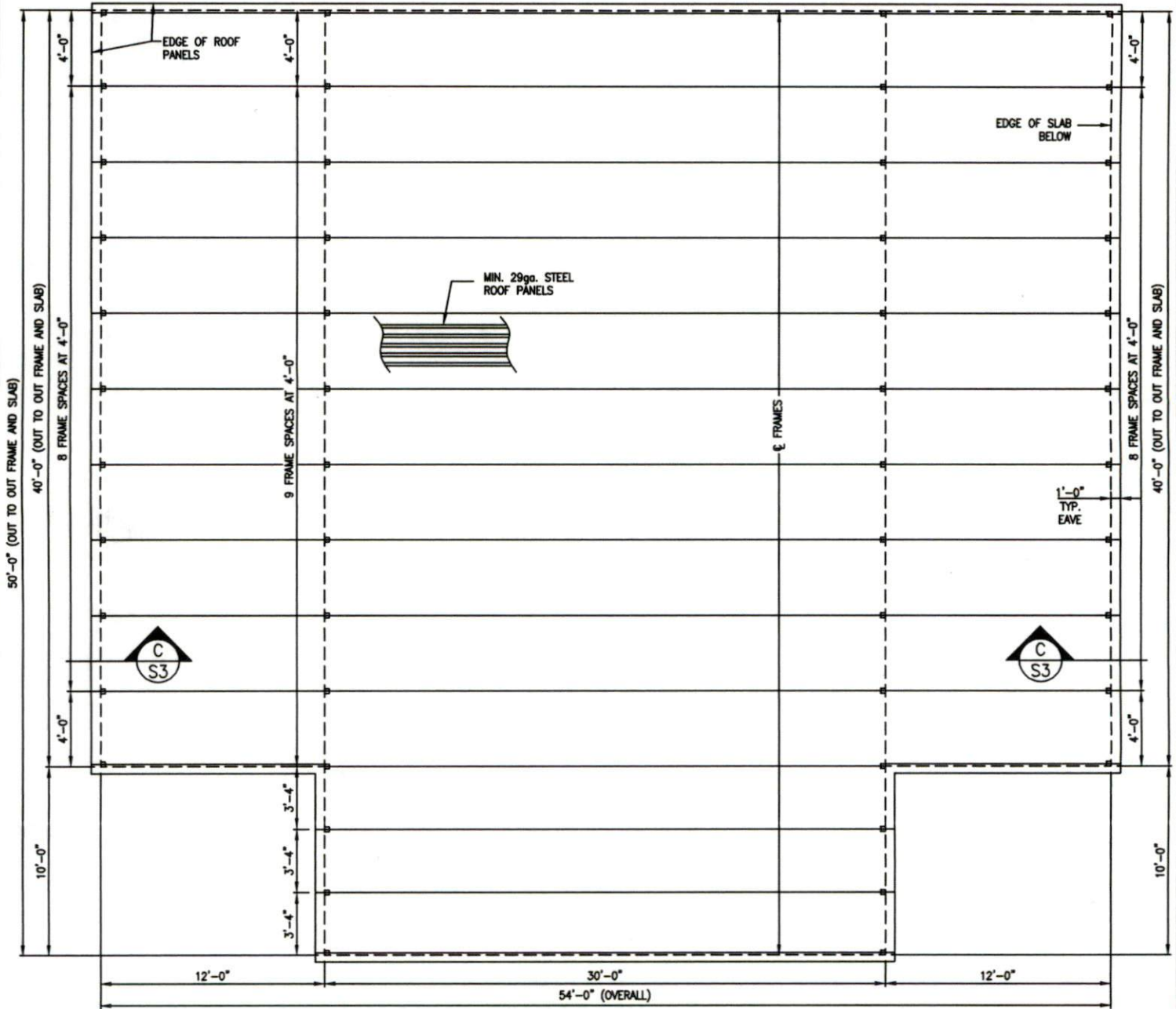

FRAMING PLAN
NOT TO SCALE



Client:
 Vega Metal Structures
 4047 US Hwy 311
 Randleman, NC 27317

Project:
 30'x50'x12' w / (2) 12'x9' lean to
 Charlie Grimm
 419 Collins Rd
 Lillington, NC 27549

Job No: 2001-040R
Date: 01/21/20
Sheet: S3

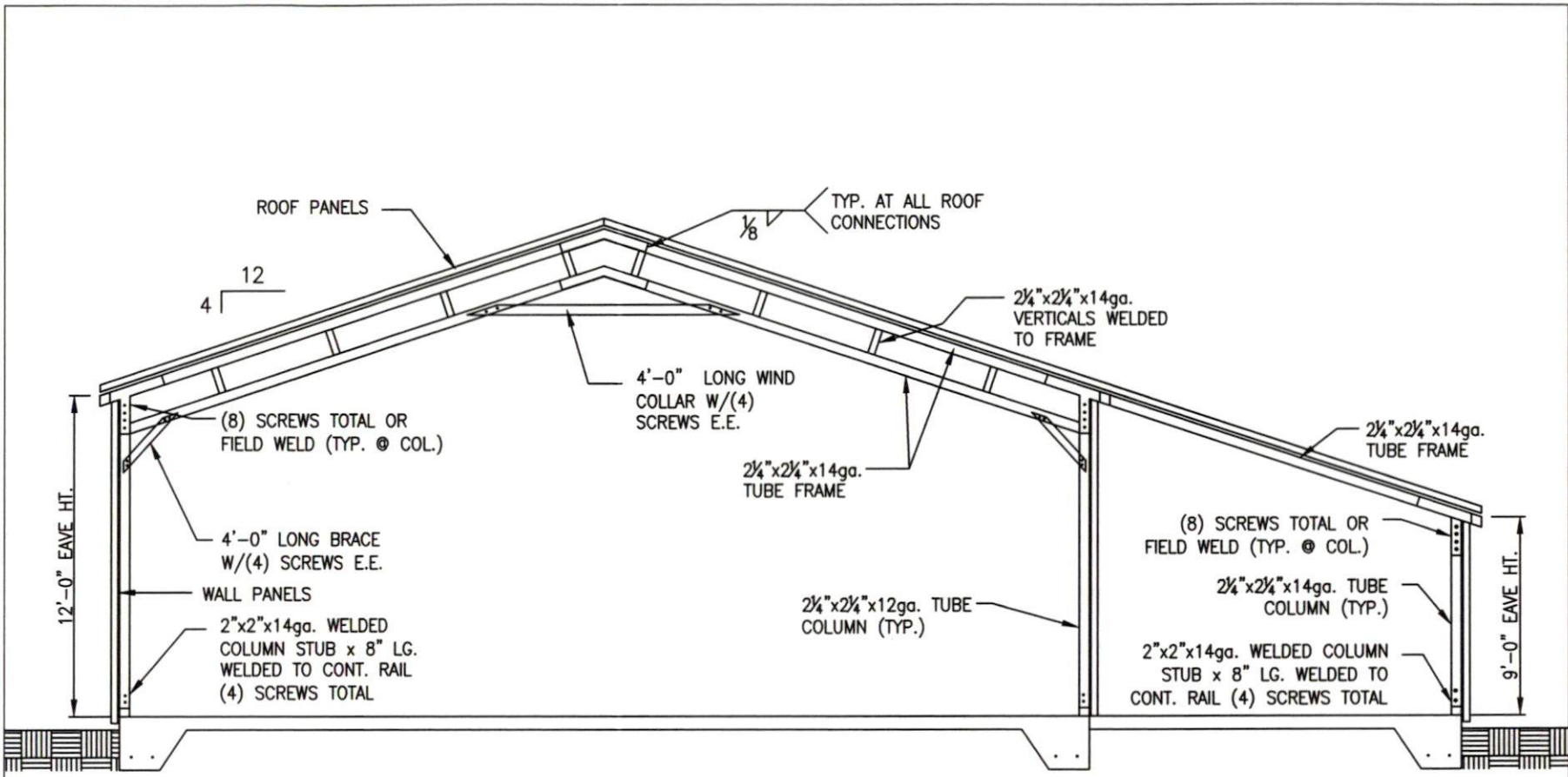

TYPICAL CROSS SECTION C-C
NOT TO SCALE

LEAN TO
TYP. EACH SIDE

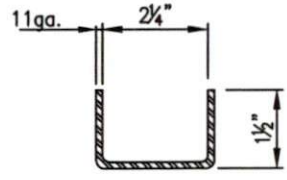

TYP. WIND COLLAR/BRACE
NOT TO SCALE

GABLE END WALL FRAMING
 GABLE END WALLS SHALL BE FRAMED USING 2-1/4" 14ga SQUARE TUBES TO THE BOTTOM RAIL AND RAFTERS W/ L-CLIPS AND (2) SCREWS IN EACH LEG OF THE CLIP. ANY STUDS OVER 13'-0" IN LENGTH SHALL BE (2) 2-1/4" 14ga AND ATTACHED W/ (2) L-CLIPS AND (2) SCREWS IN EACH LEG OF THE CLIP.



Client:
 Vega Metal Structures
 4047 US Hwy 311
 Randleman, NC 27317

Project:
 50'x50'x12' w / (2) 12'x9' lean to
 Charlie Grimm
 419 Collins Rd
 Lillington, NC 27549

Job No: 2001-040R
Date: 01/21/20
Sheet: S4

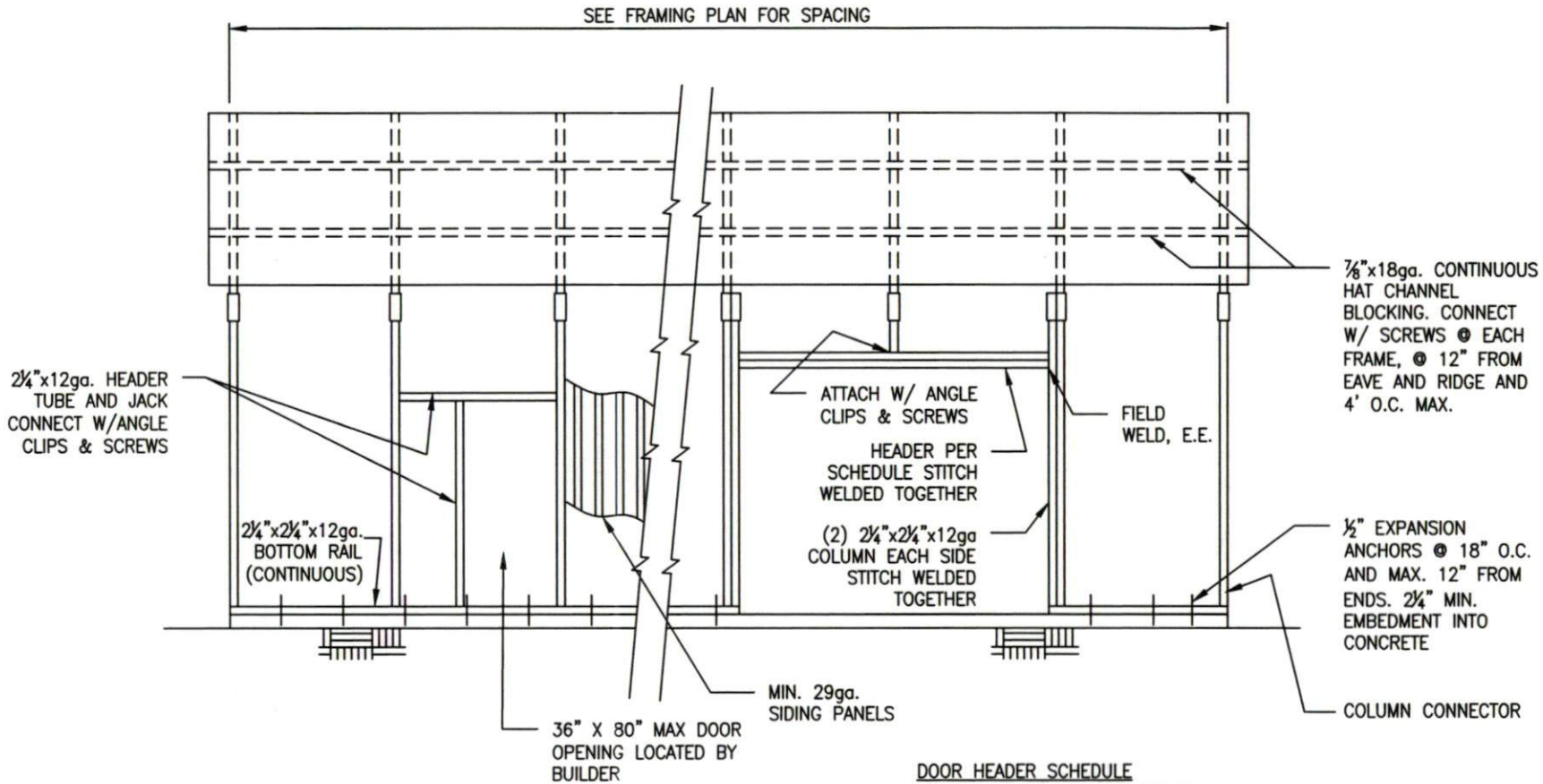

SIDE ELEVATION
 NOT TO SCALE

DOOR HEADER SCHEDULE
 8'-0" X 9'-0": (3) 2 1/4" x 2 1/4" x 12ga

DOOR OPENING NOTE:
 FOR DOORS PLACED IN GABLE END WALLS ONLY. EXACT LOCATION TO BE DETERMINED BY BUILDER. MINIMUM HEADER SIZE (2) 2 1/4" 12ga SQUARE TUBES ATTACHED TOGETHER W/ CLIPS AND SCREWS @ 1'-0" O.C. MINIMUM (1) 2 1/4" KING STUD EACH SIDE. ATTACH USING ANGLE CLIPS AND SCREWS

WALL PURLINS NOT SHOWN FOR CLARITY.
 1/8" x 18ga. CONTINUOUS HAT CHANNEL BLOCKING. CONNECT W/ SCREWS @ EACH FRAME, @ EAVE AND 4' O.C. MAX. ALONG WALLS.

ALL ANGLE CLIPS TO HAVE (2) SCREWS INSTALLED IN EACH LEG OF ANGLE. TYP.





JS CONSULTING & DESIGN
ENGINEERING AND CONSULTING
11703 DURANT RD
RALEIGH, NC 27614
P (919) 675-1680
F (919) 324-3681

CERTIFICATE NUMBER: P-1513

Client:

Vega Metal Structures
4047 US Hwy 311
Randleman, NC 27317

Project:

30'x50'x12' w/ (2) 12'x9' lean tos
Charlie Grimm
419 Collins Rd
Lillington, NC 27549

Job No:

2001-040R
Date:
01/21/20
Sheet:
S5

NOTES

DESIGN CRITERIA

1. BUILDING CODE.....2018 NORTH CAROLINA BUILDING CODE
2. IMPORTANCE FACTORS SNOW (Is) 0.80
 SEISMIC (Iw) 1.0
3. GROUND SNOW LOAD.....15 PSF
4. ROOF LL.....5 PSF (NO FOOT TRAFFIC)
5. WIND
 - A) ULTIMATE WIND SPEED (IBC)120 MPH
 - B) NOMINAL WIND SPEED (ASCE 7-10)93 MPH
 - C) WIND HAZARD EXPOSURE CATEGORY.....B
 - D) WIND BASE SHEARS (for MWFRS) Vx = 2.4 k Vy = 2.4 k (PER FRAME)
6. SEISMIC
 - A) SEISMIC DESIGN CATEGORY A
COMPLIANCE WITH SECTION 1616.4 ONLY? ___YES XNO
 - B) SEISMIC DESIGN CATEGORY ___B ___C XD

SEISMIC USE GROUP 1
SPECTRAL RESPONSE ACCELERATION Ss 19.6 %g S1 7.3 %g
SITE CLASSIFICATION D ___FIELD TEST X PRESUMPTIVE ___HISTORICAL DATA
BASIC STRUCTURAL SYSTEM (CHECK ONE)
___ BEARING WALL ___ DUAL W/SPECIAL MOMENT FRAME
___ BUILDING FRAME ___ DUAL W/INTERMEDIATE R/C OR SPECIAL STEEL
X MOMENT FRAME ___ INVERTED PENDULUM
SEISMIC BASE SHEAR Vx = 0.5 k Vy = 0.5 k (PER FRAME)

ANALYSIS PROCEDURE X SIMPLIFIED ___EQUIVALENT LATERAL FORCE ___MODAL
ARCHITECTURAL, MECHANICAL, COMPONENTS ANCHORED? NO
LATERAL DESIGN CONTROL: EARTHQUAKE____ WIND X

OTHER NOTES

1. PRESUMPTIVE SOIL PRESSURE = 1,500 PSF.
2. WHERE A DETAIL IS SHOWN ON STRUCTURAL DRAWINGS FOR ONE CONDITION, IT SHALL APPLY TO ALL SIMILAR OR LIKE CONDITIONS, UNLESS NOTED OR SHOWN OTHERWISE.
3. IF CONTRACTOR FINDS A DIFFERENCE BETWEEN THESE DRAWINGS AND EXISTING ELEVATIONS, OR OTHER CONDITIONS WHICH PROHIBIT EXECUTION OF THE WORK AS DIRECTED ON THESE DRAWINGS, CONTRACTOR SHALL NOTIFY ENGINEER IMMEDIATELY.
4. ALL ITEMS SHALL BE TIGHTLY ANCHORED OR ATTACHED SQUARE, PLUMB AND TRUE, OR IN OTHER PLANES OR SHAPES AS SHOWN ON THE DRAWINGS. JOINTS SHALL BE TIGHT, EVEN, AND FREE OF OFFSETS. NO FIELD ALTERING OF ANY MEMBERS WILL BE ALLOWED THAT WILL CAUSE THEM NOT TO BE IN ACCORDANCE WITH THE DRAWINGS AND THEM NOT TO BE IN ACCORDANCE WITH THE DRAWINGS AND SPECIFICATIONS, WITHOUT WRITTEN APPROVAL OF THE DESIGN ENGINEER.
5. GENERAL CONTRACTOR IS RESPONSIBLE TO PROVIDE ADEQUATE SHORING, BRACING OR SUPPORT TO PREVENT MOVEMENT, SETTLEMENT, OR DAMAGE TO THE STRUCTURE DURING CONSTRUCTION PROCEDURES ASSOCIATED WITH THIS PROJECT.
6. CONCRETE: CONCRETE MINIMUM COMPRESSIVE STRENGTH AT 28 DAYS SHALL BE 3000 PSI.
7. CONCRETE WORK SHALL COMPLY WITH ACI "SPECIFICATIONS FOR STRUCTURAL CONCRETE FOR BUILDING (ACI 301) AND APPLICABLE PROVISIONS OF ACI 318. KEEP A COPY OF ACI FIELD REFERENCE MANUAL (ACI-SP-15) WHICH INCLUDES ACI 301 AND OTHER ACI AND ASTM REFERENCES ON THE JOB.
8. ALL FOOTING FOUNDATIONS SHALL BE PLACED ON COMPETENT SOIL.
9. FIBER MESH MAY BE SUBSTITUTED FOR WWM PER MANUFACTURER'S RECOMMENDATIONS.
10. REINFORCING STEEL: ASTM A615, GRADE 60. PROVIDE 3" CLEARANCE TO EARTH SURFACES. LAP BARS 30 DIAMETERS.
11. ALL GALVANIZING SHALL BE PERFORMED AFTER FABRICATION, AND IN ACCORDANCE WITH ASTM A123 AND/OR A153.
12. THE MINIMUM YIELD STRENGTH OF THE STEEL USED IN THE LIGHT GAUGE METAL FRAMES SHALL BE 55,000 PSI, FOR RAW OR GALVANIZED TUBES.
13. THE MINIMUM YIELD STRENGTH OF THE STEEL USED FOR THE LIGHT GAUGE METAL DECK SHALL BE 80,000 PSI, DECKING PANELS SHALL COVER THREE SPANS, MINIMUM.
14. THE LIGHT GAUGE METAL FRAMES AND DECK SHALL BE OF THE GAUGE INDICATED ON THE PLAN/DETAILS.
15. ALL SCREWS FOR ASSEMBLING FRAMES SHALL BE #12 SIZE.
16. ALL WELDING SHALL BE IN ACCORDANCE WITH AWS D1.1.
17. ALL WELDS SHALL BE COATED WITH GALVANIZE PRIMER & PAINT AFTER WELDING.

