

Existing Home

16" x 12" Footing
Continuous

New Family
Room Permitted

Block
Wall
4 courses
with
rebar

New
Garage

20'

2x4 Walls 4'

1 7/8 LVL for

Garage Door
Header

14'

Truss Roof
will have
letter from Truss Company

14'-
New addition
Garage
New

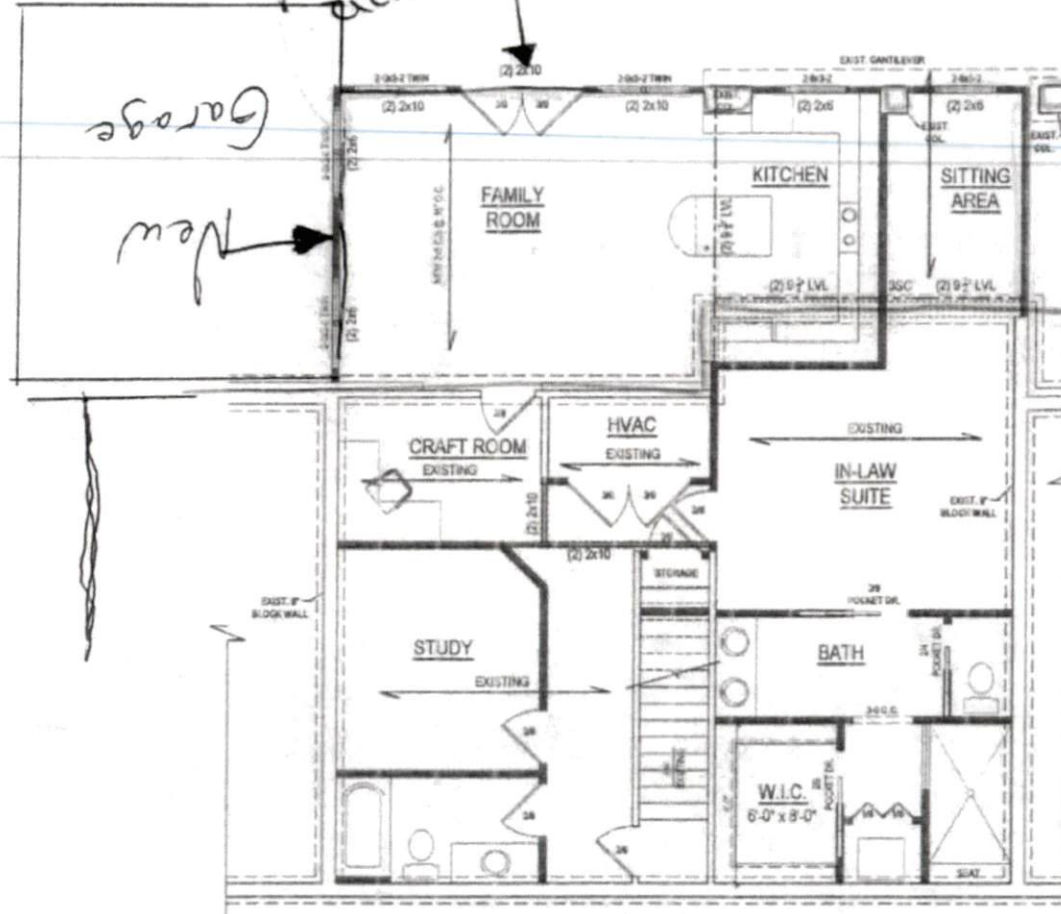

existing posts
support for
sun room
above
Septic ~ 4 ft from
this existing post
under deck
existing
foundation
wall

Current Basement

BASEMENT STRUCTURAL PLAN
1/4" = 1'-0"
CEILING HT. = MATCH
EXISTING

--- DEMO EXISTING WALL
--- EXISTING WALL
--- NEW WALL

Professional Engineer
Mark E. Jones, PE
03270
0-27-19
MARK E. JONES

Mark E. Jones, PE
6425 Glen Dean Court
Raleigh, NC 27603
(919) 395-5618

Makowski
In-law Suite

Anita Makowski
81 Sandra Ct.
Angier, NC 27501

DATE
1-27-19
SCALE
1/4" = 1'-0"

NO.	DESCRIPTION	DATE
1		
2		
3		

STRUCTURAL
S1
2



REAR ELEVATION

1/4" = 1'-0"



LEFT ELEVATION

$1/4" = 1'-0"$

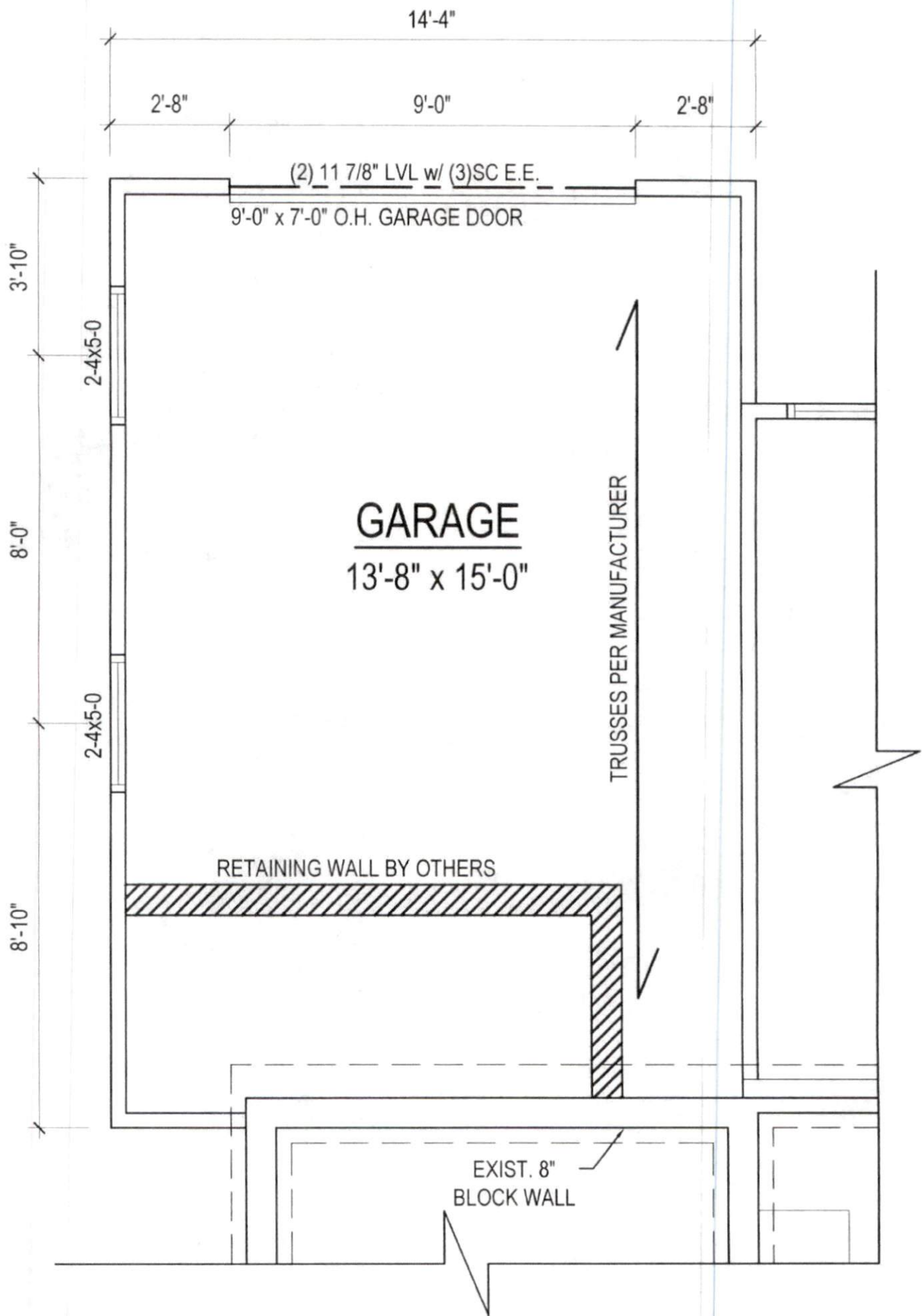

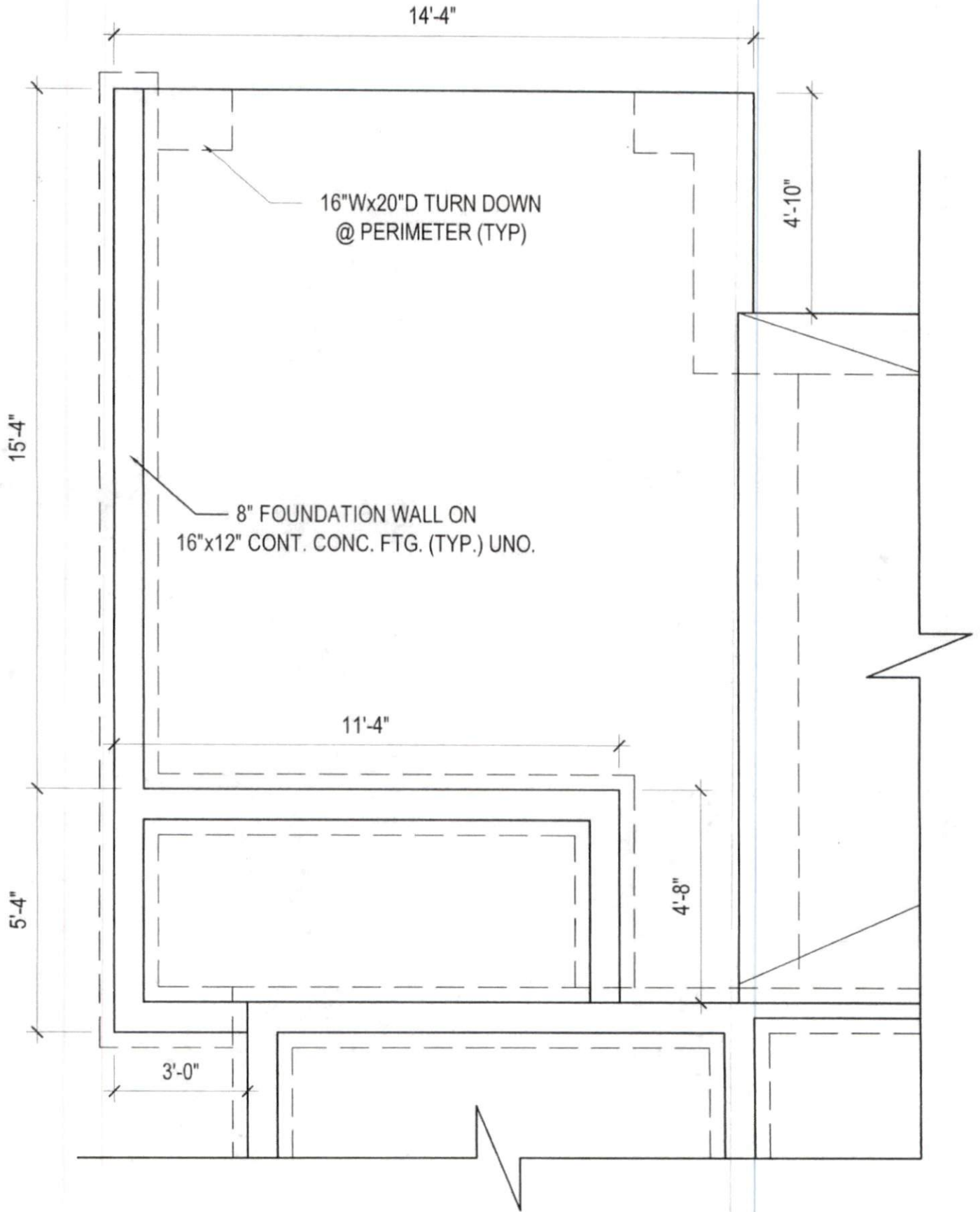

FOUNDATION PLAN

1/4" = 1'-0"