



January 20, 2020

Jim Mossop
251 Piney-Grove Rawls Road
Fuquay-Varina, NC 27526
Email: mossopjg@gmail.com

Reference: Engineering Services
251 Piney-Grove Rawls Road
Fuquay-Varina, NC 27526
Project No.: 2001-020019

To Whom It May Concern,

As requested by the client, a representative of Tyndall Engineering & Design, PA (TE&D) was on-site to observe the following items:

1. Framing analysis for new deck added to existing rear deck.

The following conclusions and recommendations were noted:

1. Based on our observations and analysis, the new “as-built deck” is adequate as constructed to support the anticipated loading conditions. Reader is referred to the diagram on page 3 of this report for additional information.

We appreciate being able to assist you during this phase of the project. If you need further assistance or require additional information, please do not hesitate to contact us.

Sincerely,
Tyndall Engineering & Design

Jasmine Paddock
JMP/2001-020019

Prentice Tyndall Jr., P.E.

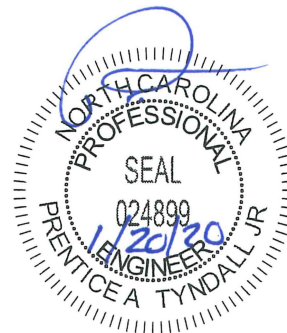



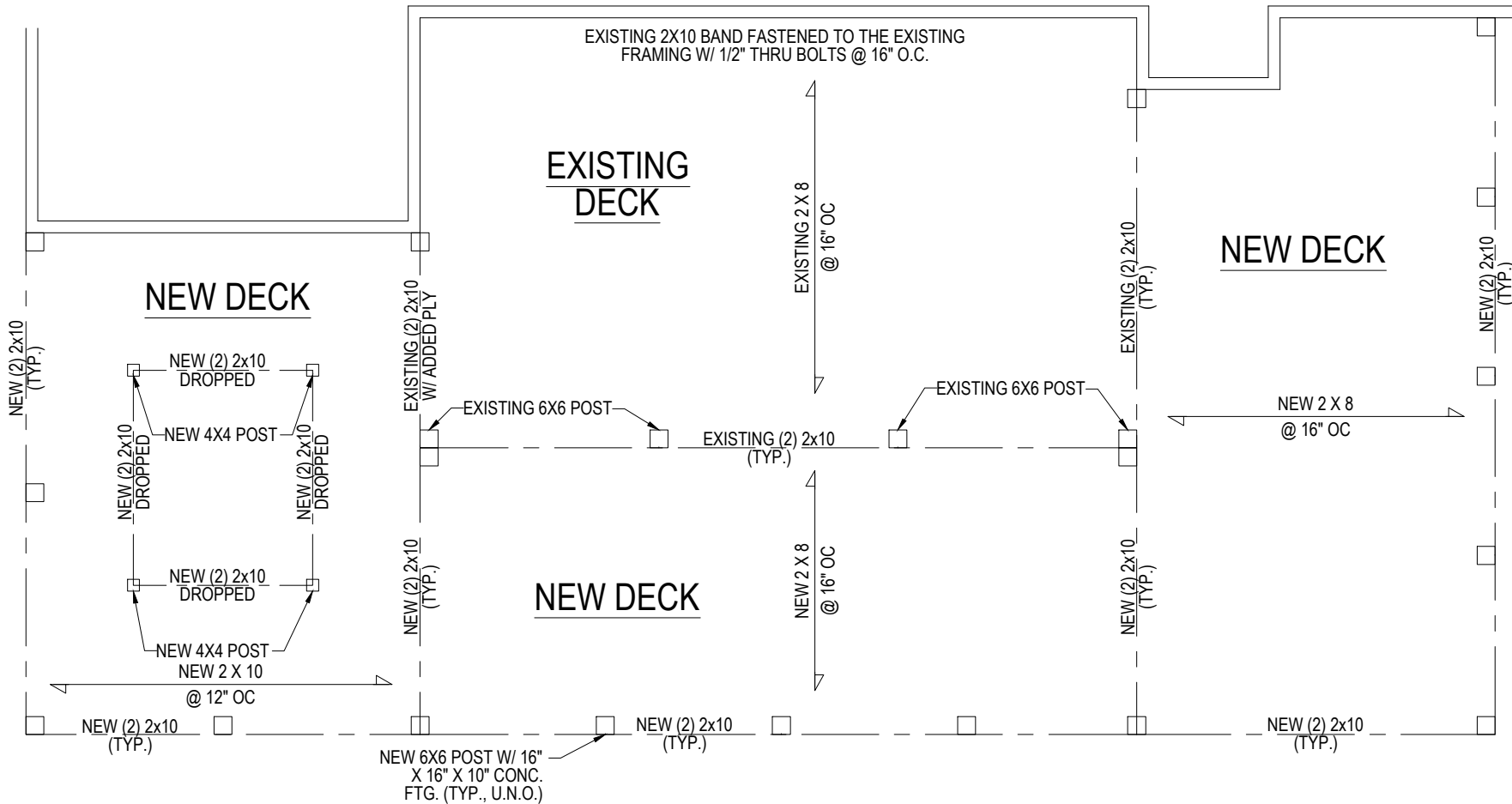

TYNDALL
ENGINEERING & DESIGN, P.A.

Tel: 919-773-1000 • Fax: 919-773-0668
280 Skipwash Drive • Garner • North Carolina • 27839
www.tyndalengineering.com

NO.	DATE	REVISIONS AND RECORD OF ISSUE	CHK.
4			
3			
2			
1			

DRAWN: JMP	CHECKED: PAT	DATE: 01/17/20	PROJECT #: 2001-020019
----------------------	------------------------	--------------------------	----------------------------------

PROJECT: MOSSOP RESIDENCE REAR DECK FRAMING	DRAWING NUMBER: 3 of 3	REV.:
--	----------------------------------	--------------

CLIENT: JIM MOSSOP
251 PINE-GROVE RAWLS ROAD
FUQUAY-VARINA, NC 27526

