

- 5 - 2x8x10
- 5 - 2x8x12
- 3 - 4x6x12
- 8 - 2x12x10
- 18 - 2x6x10
- 4 - 2x6x12
- 2 - 2x6x16
- 16 - 2x4x12
- 2 - 2x4x16

- 1 box 3" rina shank galv. postload gun nails
- 2 boxes 5# deckmate 3 1/2" tan screws

- 1 box hitachi 1 3/8" galv. finish nails 2 1/2"

- 16 - 4x4x8

- 4 - 4x4x6

- 10 - 4x8 x 3/4 small hole lattice

- 4 - 1x4x12

- 4 - 1x6x12

- 10 - 2x4x12

HOUSE

①

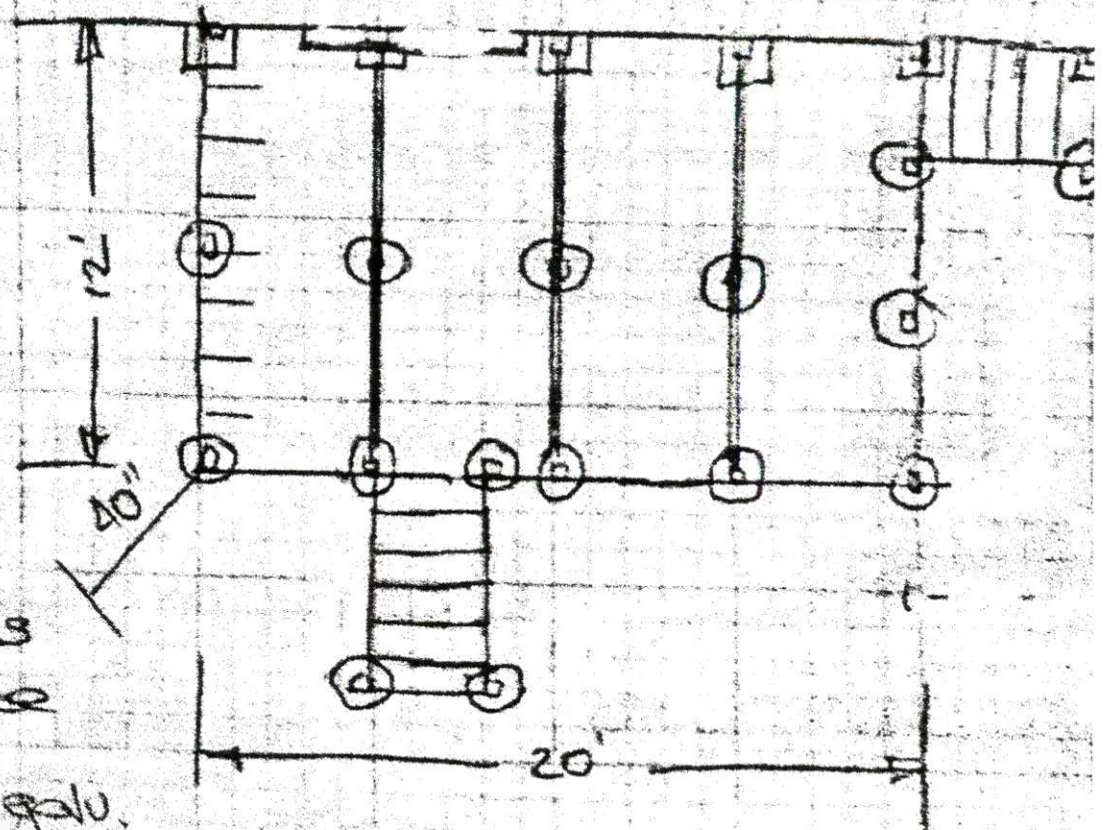

- 52 - 5/4 x 6 x 12 Decking

- 14 - 50# cufe (Fast set)

- 2 - 2x8x16
- 2 - 2x8x8
- 25 - 2x8 joist hanged
- 2 - small boxes hanger nails
- 10 - 4x4x8
- 2 - 4x4x6
- 6 - 2x4x16
- 8 - 50# (wire (Fast set))
- 8 - 2x6x16
- 4 - 4x8x16 cap block
- 2A - 54x6x12
- 36 - 2x2x8
- box 2" tin snank galv
postcode quad nails
- 2 - boxes 54 3/2 Deckmate
screws (tan)
- 7 - 4x8x3/4 small hole lattice
- 1 - box 2 1/2 galv. Hitachi gun
nails 15 ga.
- 4 - 2x12x10
- 3 - 1x4x12
- 4 - 1x6x12

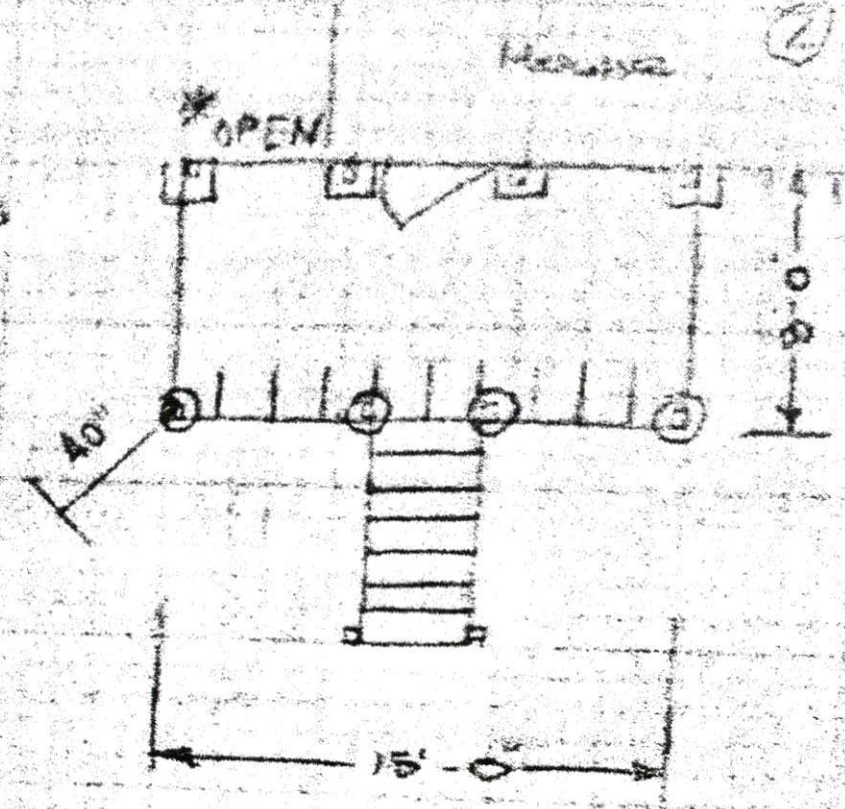



CONTRACT # **1473138**

SERVICES SOLUTIONS INSTALLED SALES CONTRACT

LOWE'S AUTHORIZED REPRESENTATIVE
Paul Taylor

NUMBER: *291978*

STORE NO: *767* STREET ADDRESS: *7909 Riving H*

CITY: *Fayetteville NC* STATE: *NC* ZIP: *28711*

TELEPHONE: *910 822 0126*

DATE: *10/24/19* LOWE'S CONTRACTOR LICENSE NUMBER:

CUSTOMER: *Jettory Smiley*

STREET ADDRESS: *7268 ELLIOTT BRIDGE RD*

CITY: *Spring Lake NC* STATE: *NC* ZIP: *28790*

TELEPHONE: *910 977 6575*

CASH BANK CARD LOC REG CHARGE

This is only a quote for the merchandise and services printed below. This becomes an agreement upon payment. Upon payment, the entire agreement, including the specifically completed pages of this document, the Terms and Conditions included with this document and any other addenda and attachments hereto, shall be referred to herein as this "Contract." PLEASE READ ALL TERMS AND CONDITIONS ON THE REVERSE SIDE OF THIS PAGE AND FOLLOWING PAGES BEFORE SIGNING.

INSTALLATION STREET ADDRESS: *7268 ELLIOTT BRIDGE RD* CITY: *Spring Lake* STATE: *NC* ZIP: *28790*

Install 1 Deck 12'x20' on back of home w RAILS LATTICE AND 2 sets of STAIRS - 39" High

Install 1-Deck on back of House 8' w x 15' Long with RAILS AND 1 set of STAIRS - Leave 3' wide opening for customer to attach their own Ramp. 39" High. with LATTICE on Bottom

All posts set in concrete

at Decks Level with exterior doors.

NOTICE TO CUSTOMER - PRICE CALCULATIONS: In order to properly perform the installation of certain Goods, the Contract Price may include more Goods than actually will be installed based on the measured square footage of the Project Area. As a result, the parties agree that the lump-sum Price stated in this Contract is calculated upon both the value of estimated Goods required to fulfill the Contract (including waste), which may exceed the actual square footage of the Project Area, and the labor which may be estimated based on the amount of Goods required to fulfill the Contract (including waste). By signing this Contract below, Customer acknowledges receipt of this notice and agrees and understands that the Price includes these costs which may not be refunded once the Installation Services are performed.

Contract Total
*applicable taxes included *10,200⁰⁰*

NOTICE TO CUSTOMER: Federal law requires Lowe's to provide you with the pamphlet *Renovate Right*. By signing this Contract, Customer acknowledges having received a copy of this pamphlet before work began informing Customer of the potential risk of the lead hazard exposure from renovation activity to be performed in Customer's dwelling unit.

NOTE: If rotted wood is discovered during installation additional charges will apply. You will be given a quote and a change order must be completed and signed by the customer for any additional charges. Customer must initial.
*Any work or material not specified is not included in this contract. Any changes or additions will be at an additional charge for the material and labor.

PHOTO RELEASE: Customer grants to Lowe's and Lowe's employees and independent contractors the right to take photographs of the Premises where Installation Services will be performed and all work performed at the Premises related to this Contract, and irrevocably grants to Lowe's all right, title and interest in and to the photographs for use in all markets and media, worldwide, in perpetuity. Customer authorizes Lowe's to copyright, use and publish the photographs in print and/or electronically, and agrees that Lowe's may use such photographs for any lawful purpose, including, but not limited to, marketing, advertising, publicity, illustration, training and Web content. By initialing here, Customer agrees to the foregoing. [Customer to initial to the left].

Work is to commence upon reasonable availability of Contractor and/or any special order or customer made Good(s) which is anticipated to be *TBD* [fill in date]. Estimated completion date is *TBD* [fill in date]. Said estimated substantial completion date is not of the essence. A statement of any contingencies that would materially change said estimated substantial completion date is as follows: *Weather or acts of God* (if applicable, insert a statement of such contingencies).

This Contract provides that all claims by Customer or Lowe's will be resolved by **BINDING ARBITRATION**. Customer and Lowe's **GIVE UP THE RIGHT TO GO TO COURT** to enforce this Contract (EXCEPT for matters that may be taken to **SMALL CLAIMS COURT**). Lowe's and Customer's rights will be determined by a **NEUTRAL ARBITRATOR** and NOT a judge or jury. Lowe's and Customer are entitled to a **FAIR HEARING**. But the arbitration procedures are **SIMPLER AND MORE LIMITED THAN RULES APPLICABLE IN COURT**. Arbitrator decisions are as enforceable as any court order and are subject to **VERY LIMITED REVIEW BY A COURT**. FOR MORE DETAILS: Review the section titled **ARBITRATION AGREEMENT, WAIVER OF JURY TRIAL AND WAIVER OF CLASS ACTION ADJUDICATION** found in the Terms and Conditions of this Contract.

DO NOT SIGN THIS CONTRACT UNTIL COMPLETE AND YOU HAVE READ THE TERMS AND CONDITIONS CONTAINED ON ALL PAGES OF THIS CONTRACT. BY SIGNING BELOW, YOU ARE ACKNOWLEDGING THAT YOU HAVE READ, UNDERSTAND AND AGREE TO THE TERMS AND CONDITIONS SET FORTH ON ALL PAGES OF THIS CONTRACT. YOU ARE ENTITLED TO A COPY OF THIS CONTRACT AT THE TIME OF SIGNATURE.

WITNESS OUR HAND(S) AND SEAL(S) BELOW THIS *24* DAY OF *October* *2019*

Lowe's Home Centers, LLC

Paul Taylor
Lowe's Authorized Representative

Jettory Smiley
Owner
Co-owner or Witness

Customer acknowledges receipt of a true copy of this contract which was completely filled in prior to Customer's execution hereof. You, the buyer, may cancel this transaction at any time prior to midnight of the third business day after the date of this transaction. See the attached notice of cancellation