

SITE PLAN APPROVAL BRES1911-0034
 DISTRICT RA-30 USE roof over Slab
 #BEDROOMS 12x32 14x18 LShape 636.58 Foot
 Date 11/21/19
 Zoning Administrator [Signature]
 11-21-19

S 71° 33' 49.0000" E 793' 40' 338.0000" E 6'-

15' STREETSCAPE BUFFER

1" = 30'

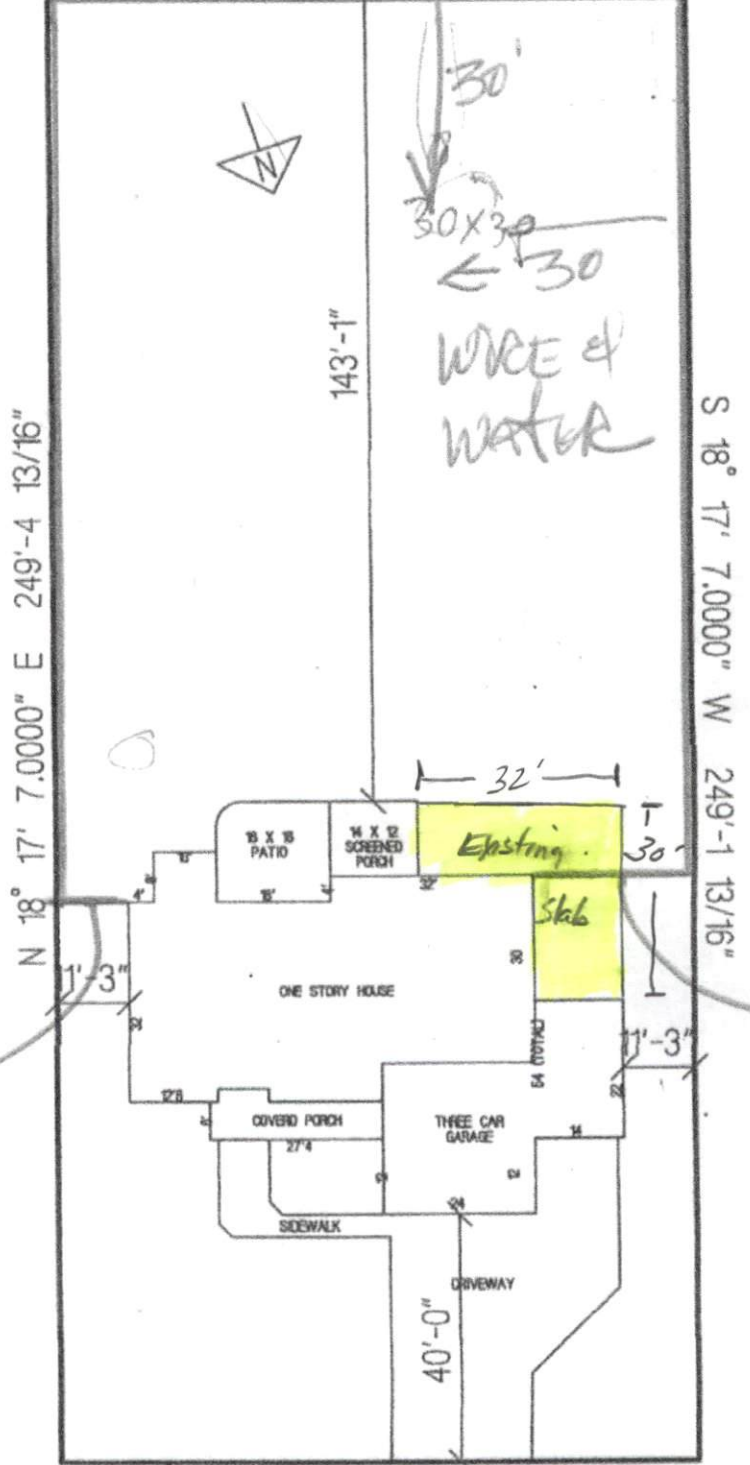

30' WALK Gate Z