

NOTE: PROVIDE DOUBLE JACK STUDS EACH SIDE OF OPENINGS, TYPICAL.

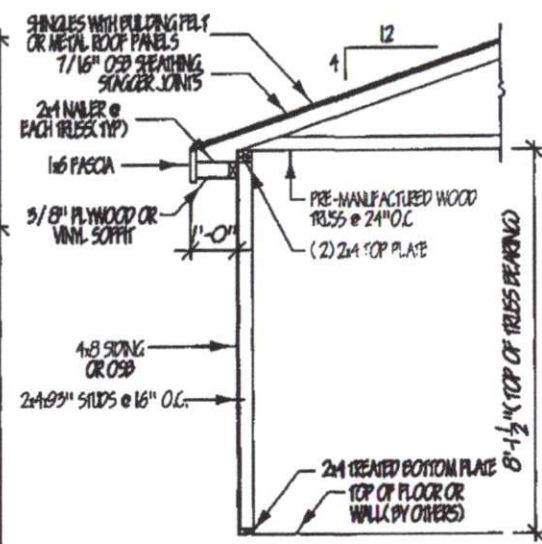

TYPICAL WALL SECTION
SCALE: 1/4" = 1'-0"

**24'x24' GARAGE OR SHOP
WITH ONE 9'x7' GARAGE DOOR**

NOTE:
ADDITIONAL MATERIAL MAY BE NEEDED, SUCH AS LUMBER FOR TEMPORARY BRACING.
NOT DESIGNED TO MEET A SPECIFIC BUILDING CODE. CUSTOMER IS RESPONSIBLE FOR MEETING THEIR AREA'S BUILDING CODE.
CONCRETE PAD IS NOT INCLUDED.
ALLOW 7-10 DAYS FOR DELIVERY OF TRUSSES.

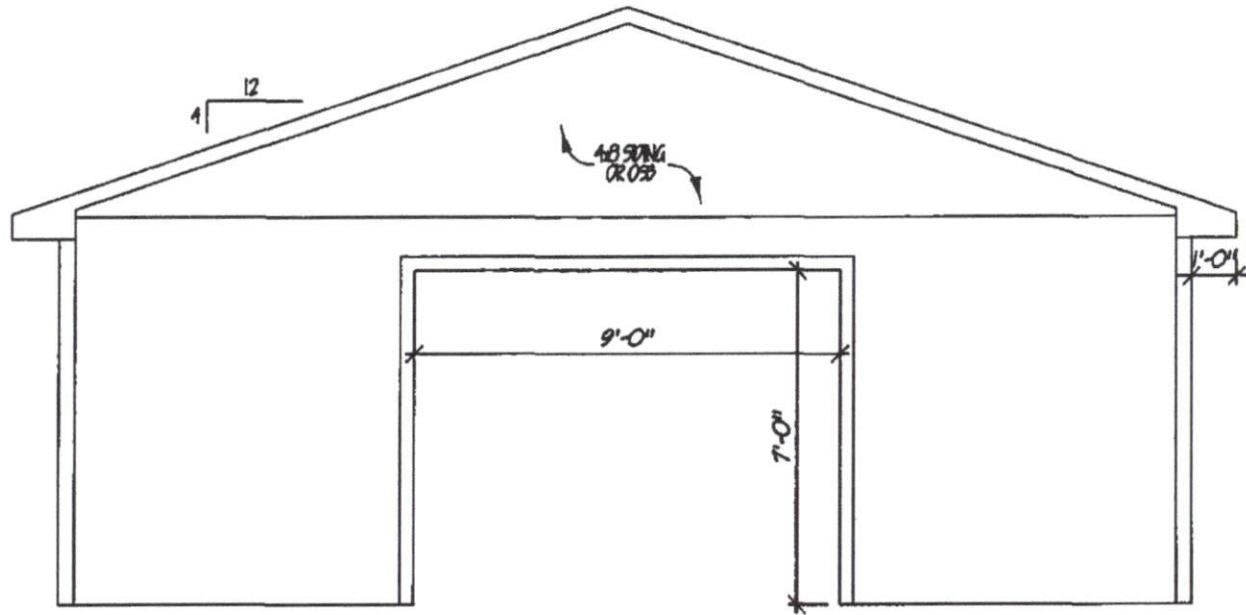

24'x24' GARAGE OR SHOP
WITH ONE 9'x7' GARAGE DOOR

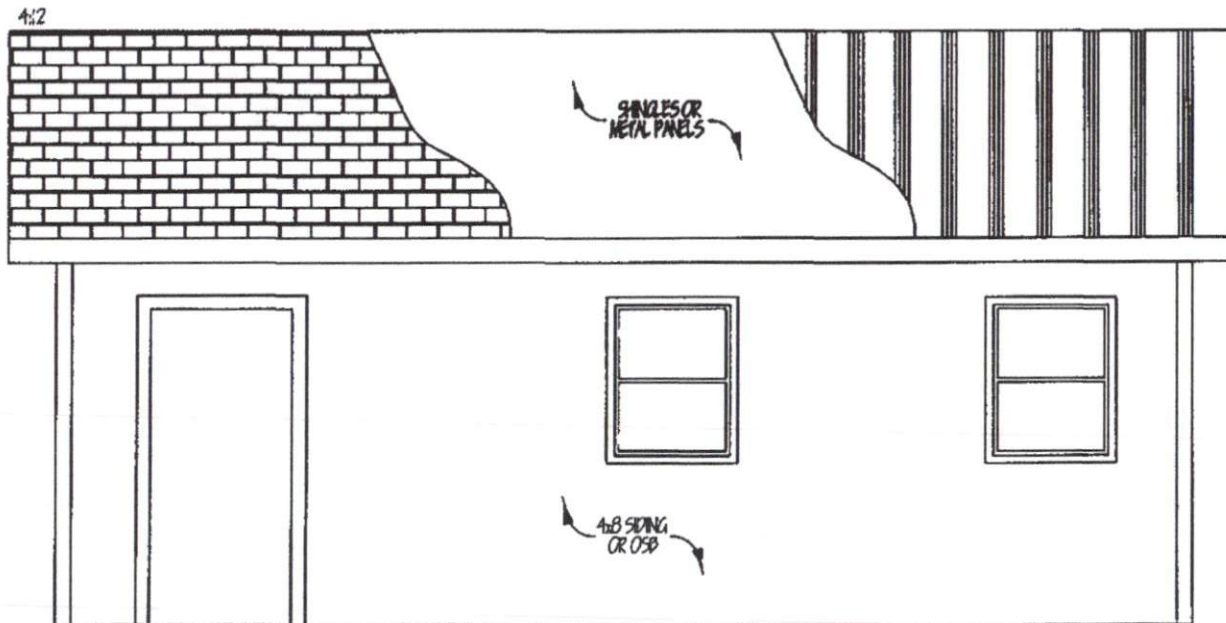

What is the minimum of an asphalt shing
www.mcgarryandmads

[View Image](#)

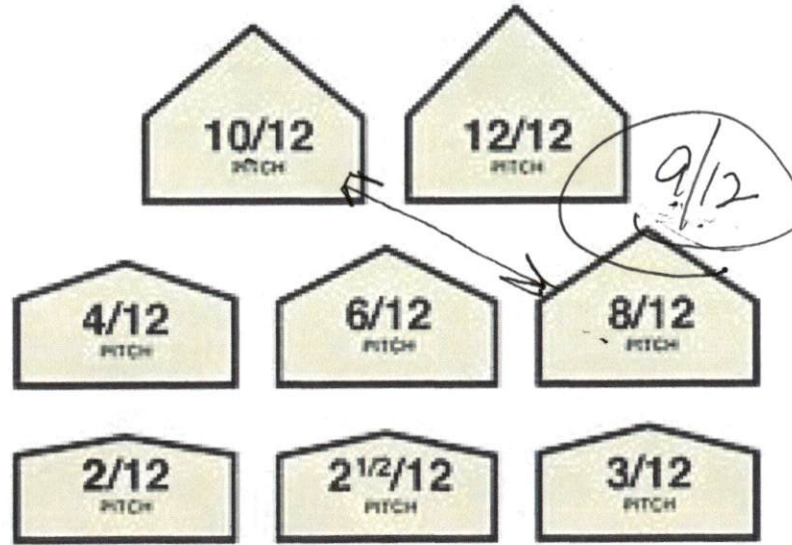

Ordering 9/12 roof trusses, if not
then it will be a 10/12 truss.
JCN

BUILDER'S DISCOUNT CENTER

ROCKY MOUNT 252-442-5197	BURLINGTON 336-222-0138	DANVILLE 434-791-3393	ELIZABETH CITY 252-338-2034
GOLDSBORO 919-731-7877	HENDERSON 252-430-8500	LUMBERTON 910-272-0024	NEW BERN 252-636-6575
WALLACE 910-285-2183	WENDELL 919-365-5932	WILLIAMSTON 252-792-0400	

24' x 24' GARAGE OR SHOP WITH CEMENT SIDING

1	2x4x16 Treated	(Bottom Plate)
6	2x4x12 Treated	(Bottom Plate)
1	2x6x10 Treated	(Door Jamb)
2	2x6x8 Treated	(Door Jamb)
3	2x4x8 #2 Pine	(Entry Door & Window Headers)
2	2x4x10 #2 Pine	(Garage Door Header)
3	2x10x8 #2 Pine	(Entry Door & Window Headers)
2	2x10x10 #2 Pine	(Garage Door Header)
1	10' White Vinyl Brick Moulding	
1	17' White Vinyl Brick Moulding	
22	2x4x16 #2 Pine	(12-Top Plate, 6-Boxing Nailers, 4-Bracing)
79	2x4x93" Spruce Stu	(Studs 16" OC)
8	1x6x16 Pine	(Fascia Board)
52	7/16 #1 OSB	(24-Roof, 28-Walls)
1	9' x 150' Housewrap	
135	8 1/4" Cement Lap Siding	(Siding & Fascia)
4	1x4x18 PVC Trim Board	(Corners)
4	3/8" BC Plywood	(Soffit)
7	16' Primed Bed Moulding	
24	Bundles #1 Shingles	(Roof)
2	Rolls #1 Felt	(Roof)
11	Pcs. White Roof Edge	
11	Trusses - 4/12 Pitch With 1 Foot Overhang	
2	Gable Trusses	
1	9' x 7' Steel Garage Door	
1	3/0 6 Panel Steel Door Unit	
1	Entry Lock w/Deadbolt	
2	24 x 38 SH N/C Low E GBG Vinyl Window	
1	Box 7/16 Plywood Clips	
22	Hurricane Ties	
3	1 lb Joist Hanger Nails	
1	30lb. #8 Coated Sinkers	
3	5lb. #16 Coated Sinkers	
2	1lb. 1" Button Cap Nails	
3	5 lb. 1 1/4" Roofing Nails	
3	5 lb #8 Galv Commo (Siding)	

3/7/2019

NOTE: Additional material may be needed. (Such as lumber for temporary bracing)
 Not designed to meet a specific building code. Customer is responsible for meeting their area's building code. Approximately 8 yards of concrete is used for a 4 inch deep pad (Not included). Allow 7-10 days for delivery of trusses.