

IS IN FORCE AT THE TIME OF PERMITTING.
DOES NOT REPRESENT APPROVAL OR A
SITE WORK.

ENVIRONMENTAL HEALTH

Utilities
Only

to this site
located on SR1437

to this site
located on

[Signature]
Date: 10/19/05

RY HIPP
440
01-151

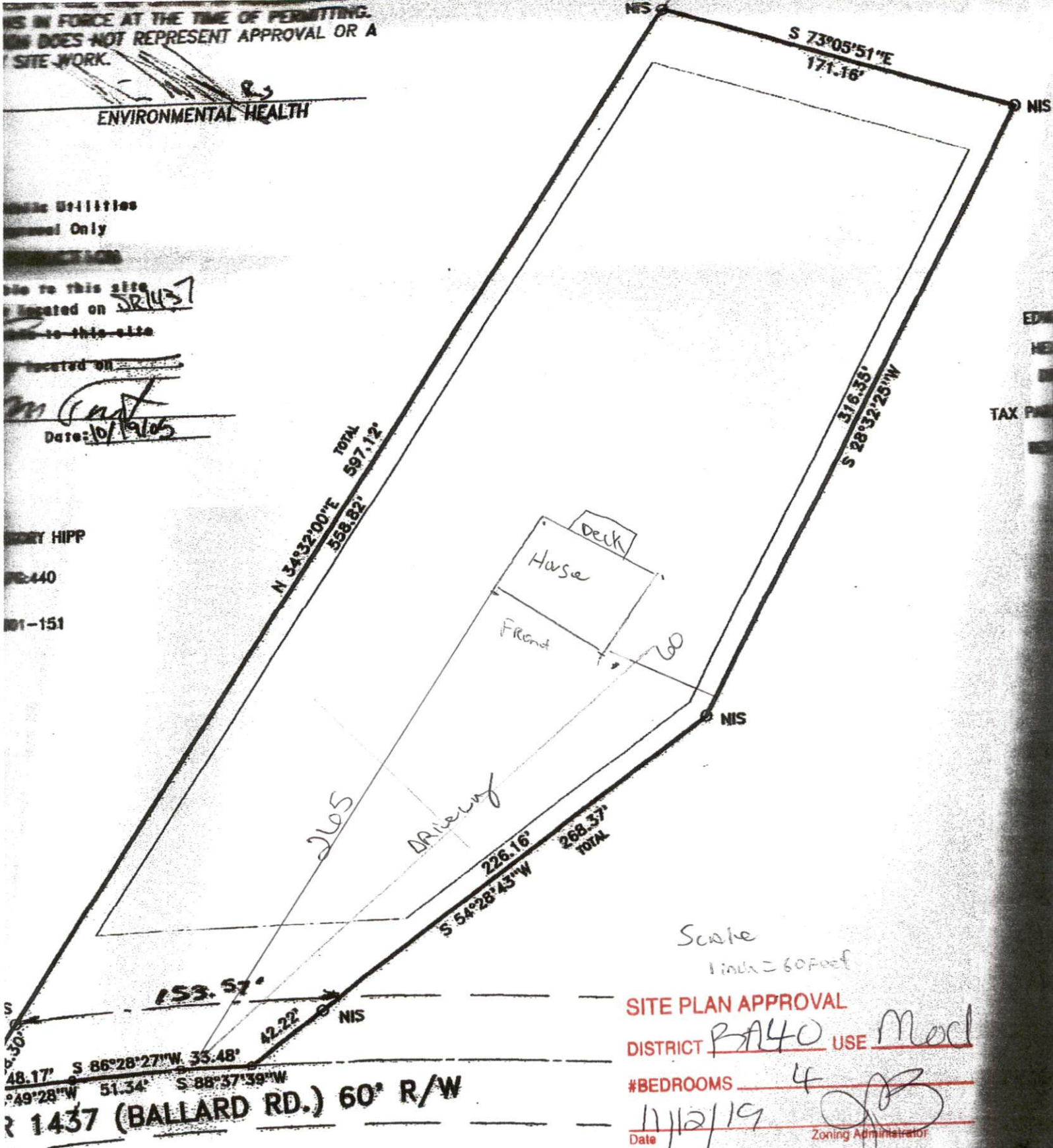

Scale
1 inch = 60 feet

SITE PLAN APPROVAL
 DISTRICT BA40 USE Modl
 #BEDROOMS 4
 Date 11/12/19 Zoning Administrator [Signature]

R 1437 (BALLARD RD.) 60' R/W

EDWARD & HELEN
DB:1583, PG:927

MINIMUM BUILDING SET BACKS

FRONT YARD	35'
REAR YARD	25'
SIDE YARD	10'
CORNER LOT SIDE YARD	20'
MAXIMUM HEIGHT	35'