

HTE# BRES1911-0014

Harnett County Department of Public Health

No. **26088**

PERMIT # _____

Operation Permit

SR# 1209

New Installation Septic Tank Nitrification Line Repair Expansion

PROPERTY LOCATION: 3958 Barbecue Church Rd

Name: (owner) Tommy + Lisa Long SUBDIVISION _____ LOT # _____

System Installer: Larry Shupe Registration # _____

Basement with plumbing: Garage Number of Bedrooms 4

Type of Water Supply: Community Public Well Distance from well _____ feet

System Type: Conventional Types V and VI Systems expire in 5 years.

(In accordance with Table V a) Tire Chips Owner must contact Health Department 6 months prior to expiration for permit renewal.

This system has been installed in compliance with applicable North Carolina General Statutes, Rules for Sewage Treatment and Disposal, and all conditions of the Improvement Permit and Construction Authorization.

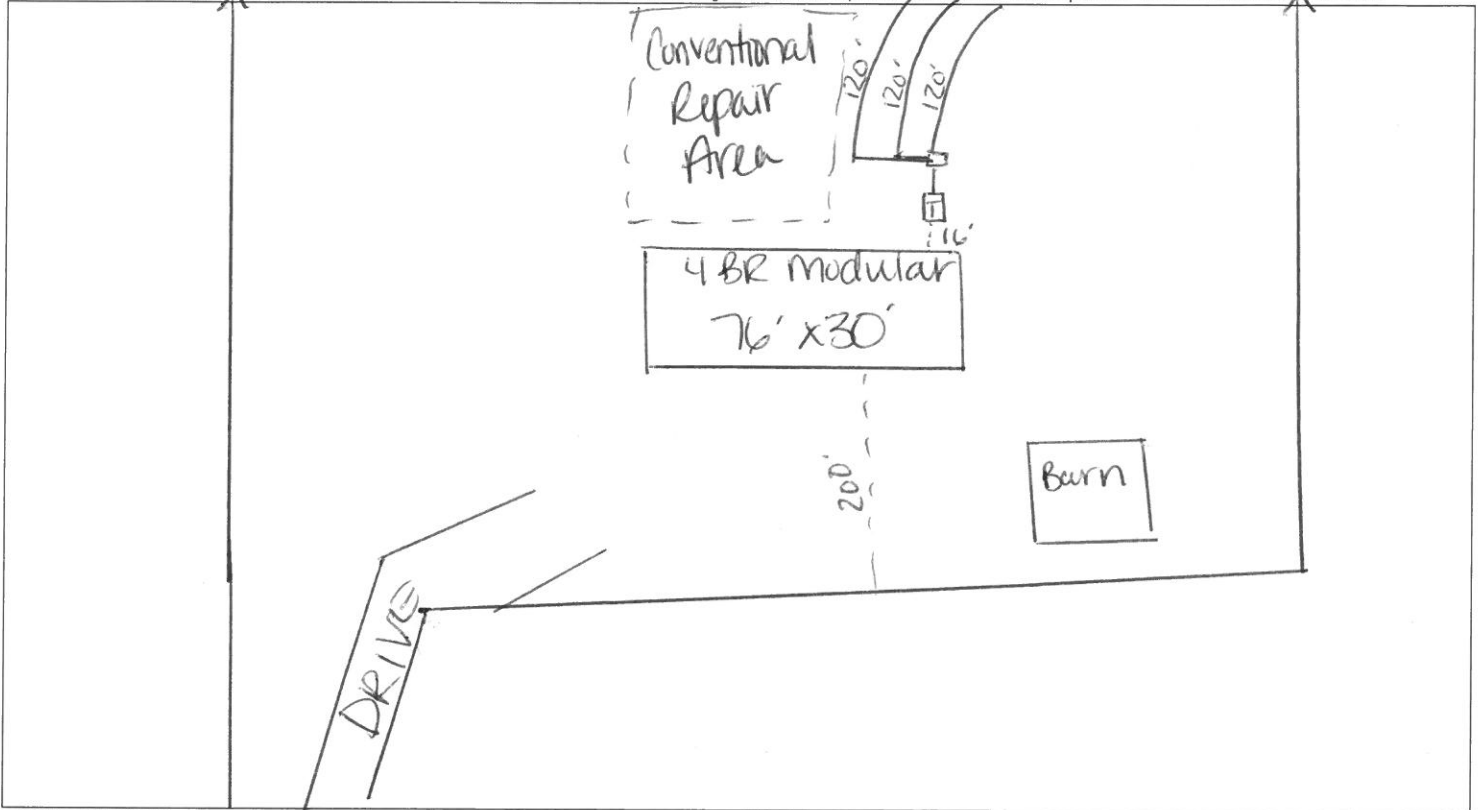

PERMIT CONDITIONS:

- I. Performance: System shall perform in accordance with Rule .1961.
- II. Monitoring: As required by Rule .1961.
- III. Maintenance: As required by Rule .1961. Other: _____
Subsurface system operator required? Yes No
If yes, see attached sheet for additional operation conditions, maintenance and reporting.
- IV. Operation: _____

V. Other: conventional per installer request

D-Box Pump Alarm H2O Line PWR Line

Following are the specifications for the sewage disposal system on the above captioned property.

Type of system: Conventional Other _____ Septic Tank: 1000 gallons Pump Tank: _____ gallons
 Subsurface No. of exact length width of depth of
 Drainage Field ditches 3 of each ditch 120 feet ditches 3 feet ditches 18-20 inches
 French Drain Required: _____ Linear feet

Authorized State Agent [Signature] REHS-I Date 4/1/2020