



**Carolina Restoration Services of North , Inc.**

---

3401 Gateway Centre Blvd  
Morrisville, NC 27560  
919-469-1955 Fax:919-469-5592  
Tax ID: 56-2039075

Insured: PRIHODA, JOHN (Repairs)  
Property: 70 GILL LN  
FUQUAY VARINA, NC 27526-4914  
Home: 70 GILL LN  
FUQUAY VARINA, NC 27526

Home: (440) 821-8825  
Cell: (440) 821-8825  
Cellular: (440) 821-8825

Claim Rep.: Allison Simmons

Estimator: Andrew Assenza  
Company: Carolina Restoration Services  
Business: 3401 Gateway Centre Blvd  
Morrisville, NC 27560

Business: (919) 422-5079  
E-mail: Andrew.Assenza@crsnc.net

Contractor:  
Company: Carolina Restoration Services  
Business: 3401 Gateway Centre Blvd  
Morrisville, NC 27560

Business: (919) 469-1955  
E-mail: info@crsnc.net

Claim Number: 704429-193454-083902 Policy Number: NCA87484

Type of Loss: Water/Plumbing

Date Contacted: 11/5/2019 8:58 AM  
Date of Loss: 10/29/2019 1:00 PM  
Date Inspected: 11/5/2019 8:58 AM  
Date Est. Completed: 11/5/2019 10:06 AM

Date Received: 11/5/2019 2:00 AM  
Date Entered: 11/5/2019 8:57 AM

Price List: NCRA8X\_NOV19  
Restoration/Service/Remodel  
Estimate: PRIHODA\_\_JOHN\_(REPAI

REPAIR/RESTORATION ESTIMATE ATTACHED



**Carolina Restoration Services of North , Inc.**

3401 Gateway Centre Blvd  
Morrisville, NC 27560  
919-469-1955 Fax:919-469-5592  
Tax ID: 56-2039075

**PRIHODA\_JOHN2**

**Miscellaneous**

DESCRIPTION	QTY
A building permit will be required and a supplement necessary once we have a cost for the permit.	
1. Haul debris - per pickup truck load - including dump fees	0.50 EA

NOTES:

**Crawlspace**

DESCRIPTION	QTY
2. Batt insulation - 6" - R19 - paper faced	6.00 SF
3. Batt insulation - Add-on for confined spaces	6.00 SF

NOTES:

**Main Level**



**Carolina Restoration Services of North , Inc.**

3401 Gateway Centre Blvd  
 Morrisville, NC 27560  
 919-469-1955 Fax:919-469-5592  
 Tax ID: 56-2039075



**Dining Room**

**Height: 9'**

360.28 SF Walls	163.33 SF Ceiling
523.61 SF Walls & Ceiling	163.33 SF Floor
18.15 SY Flooring	42.42 LF Floor Perimeter
45.00 LF Ceil. Perimeter	

<b>Missing Wall</b>	<b>6' 4" X 9'</b>	<b>Opens into FAMILY_ROOM2</b>
<b>Missing Wall - Goes to Floor</b>	<b>2' 7" X 6' 8"</b>	<b>Opens into KITCHEN</b>
<b>Window</b>	<b>5' 6" X 5'</b>	<b>Opens into Exterior</b>

**DESCRIPTION**

**QTY**

4. Content Manipulation charge - per hour Move contents to paint the ceiling.	1.00 HR
5. Carpenter - General Framer - per hour 2 technicians 8 hours to build a temporary support wall to replace the damaged framing and subfloor in the affected area.	16.00 HR
6. 2" x 4" x 8' #2 & better Fir / Larch (material only) Material for temporary wall and damaged framing.	12.00 EA
7. Material Only Sheathing - plywood - 3/4" CDX Allowance of 1 sheet of plywood material for the subfloor repair.	32.00 SF
8. Batt insulation - 10" - R30 - paper faced Ceiling insulation	6.67 SF
9. Batt insulation - 4" - R15 - paper faced Wall insulation	18.00 SF
10. 1/2" drywall - hung, taped, floated, ready for paint	32.00 SF
11. Drywall Installer / Finisher - per hour Allowance for a drywall trade to perform the repairs over several trips to allow for dry time between finishing coats.	4.00 HR
12. Remove Crown molding - 3 1/4" Remove the cut crown to the corner.	20.92 LF
13. Crown molding - 3 1/4"	25.67 LF
14. Remove Chair rail - 2 piece - oversized Remove the cut piece to the corner.	11.50 LF
15. Chair rail - 2 piece - oversized	17.17 LF
16. Baseboard - 4 1/4"	25.67 LF
17. Bead board - 1/4" MDF Replace the removed bead board.	15.17 SF
18. Mask and cover large light fixture Mask the custom ceiling light fixture while painting the ceiling.	1.00 EA
19. Seal the surface area w/PVA primer - one coat	48.00 SF

**Carolina Restoration Services of North , Inc.**

3401 Gateway Centre Blvd  
 Morrisville, NC 27560  
 919-469-1955 Fax:919-469-5592  
 Tax ID: 56-2039075

**CONTINUED - Dining Room**

DESCRIPTION	QTY
Seal the new drywall.	
20. Paint part of the walls and ceiling - one coat	396.36 SF
Paint the ceiling and walls minus the paneling.	
All openings, windows, etc... have been deducted from the SF of the ceiling and walls.	
21. Seal & paint crown molding - two coats	25.67 LF
Prime and paint the new crown.	
22. Paint crown molding - one coat	19.33 LF
Paint the existing crown 1 coat to match the new crown.	
23. Seal & paint chair rail - two coats	17.17 LF
Prime and paint the new chair rail.	
24. Paint chair rail - one coat	19.92 LF
Paint the existing chair rail 1 coat to match the new.	
25. Seal & paint - judges paneling - two coats	15.17 SF
Prime and paint the new paneling.	
26. Paint - judges paneling - one coat	76.87 SF
Paint the remainder of the paneling to match.	
Calculation have been made of the paneling deducting the opening, base and chair rail.	
27. Seal & paint baseboard w/cap &/or shoe - two coats	42.42 LF
28. Final cleaning - construction - Residential	163.33 SF

 NOTES:
 

---





**Carolina Restoration Services of North , Inc.**

3401 Gateway Centre Blvd  
 Morrisville, NC 27560  
 919-469-1955 Fax:919-469-5592  
 Tax ID: 56-2039075



**Family Room**

**Height: 9'**

466.50 SF Walls	262.03 SF Ceiling
728.53 SF Walls & Ceiling	253.70 SF Floor
28.19 SY Flooring	48.50 LF Floor Perimeter
53.50 LF Ceil. Perimeter	

Missing Wall	7' 2" X 9'	Opens into ENTRY_FOYER
Missing Wall	6' 4" X 9'	Opens into DINING_ROOM

DESCRIPTION	QTY
29. Content Manipulation charge - per hour Manipulate the contents to paint the ceiling.	1.00 HR
30. Mask and cover large light fixture Cover the fan while painting the ceiling.	1.00 EA
31. Paint the ceiling - one coat Paint the ceiling that is continuous with the dining room.	262.03 SF

NOTES:

**Grand Total Areas:**

2,573.63 SF Walls	1,014.59 SF Ceiling	3,588.22 SF Walls and Ceiling
963.94 SF Floor	107.10 SY Flooring	264.74 LF Floor Perimeter
0.00 SF Long Wall	0.00 SF Short Wall	315.32 LF Ceil. Perimeter
963.94 Floor Area	1,099.26 Total Area	2,573.63 Interior Wall Area
1,694.83 Exterior Wall Area	175.68 Exterior Perimeter of Walls	
0.00 Surface Area	0.00 Number of Squares	0.00 Total Perimeter Length
0.00 Total Ridge Length	0.00 Total Hip Length	

Main Level

Source: Hole in Roof

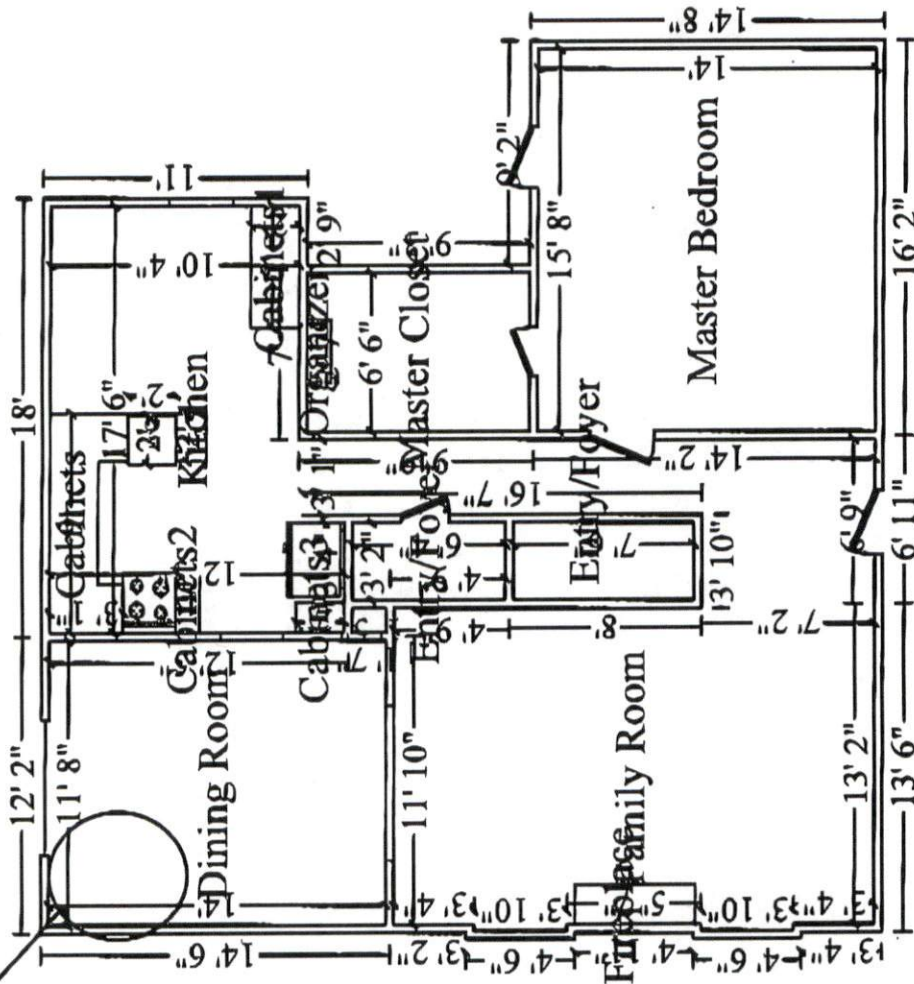

Main Level

Page: 6

11/6/2019

PRIHODA\_JOHN\_(REPAI