

Provide tie downs at all four corners of building

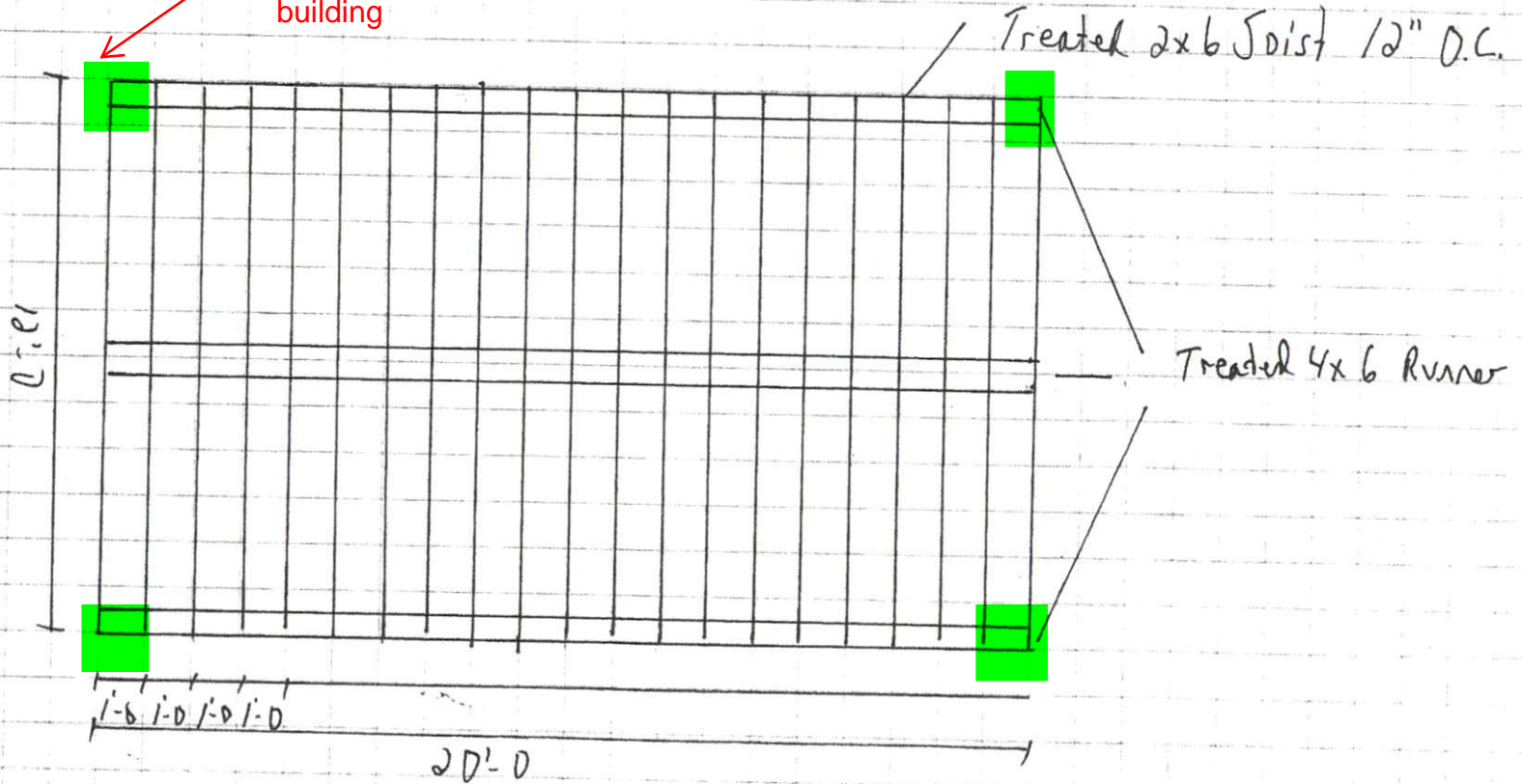

□ = 1 Foot

12' x 20' Premier Shed
NC Shed Builders

Back Wall

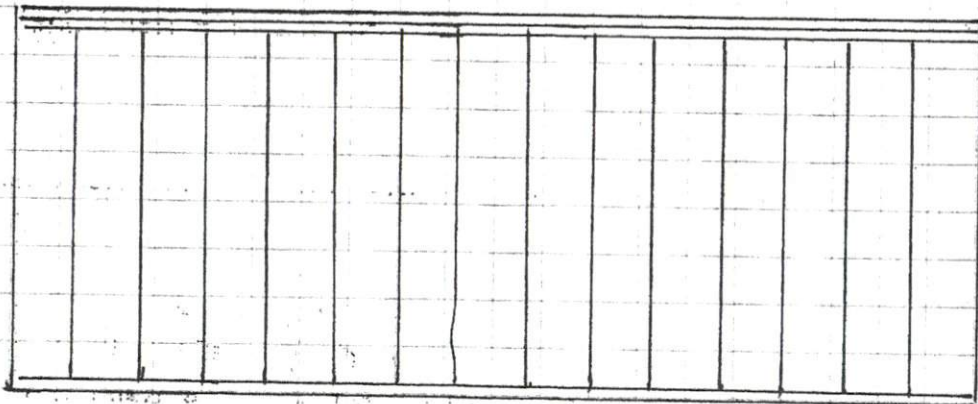

□ = 1 foot

12' x 20' Premier Shed
NC Shed Builders

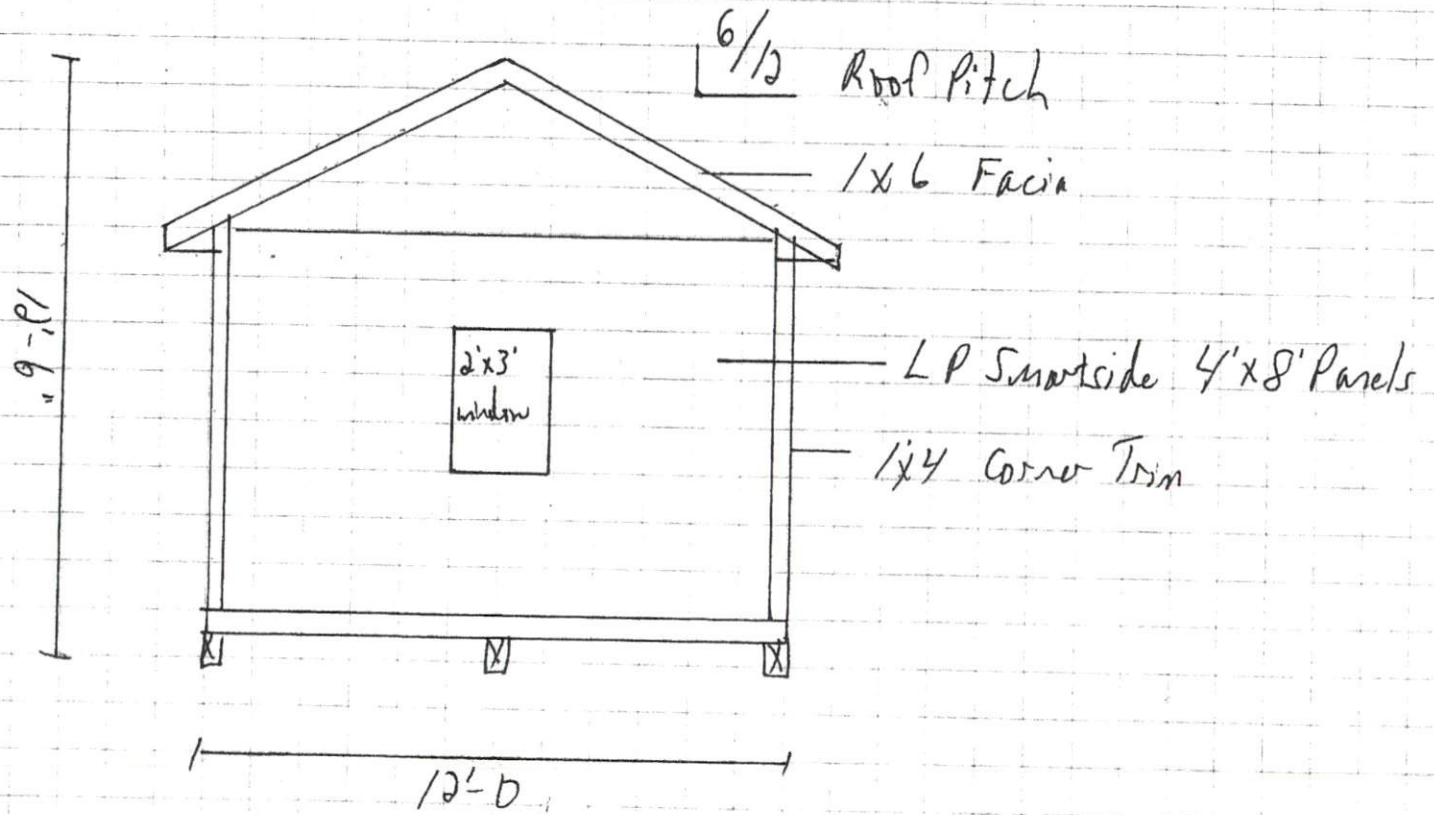

□ = / End

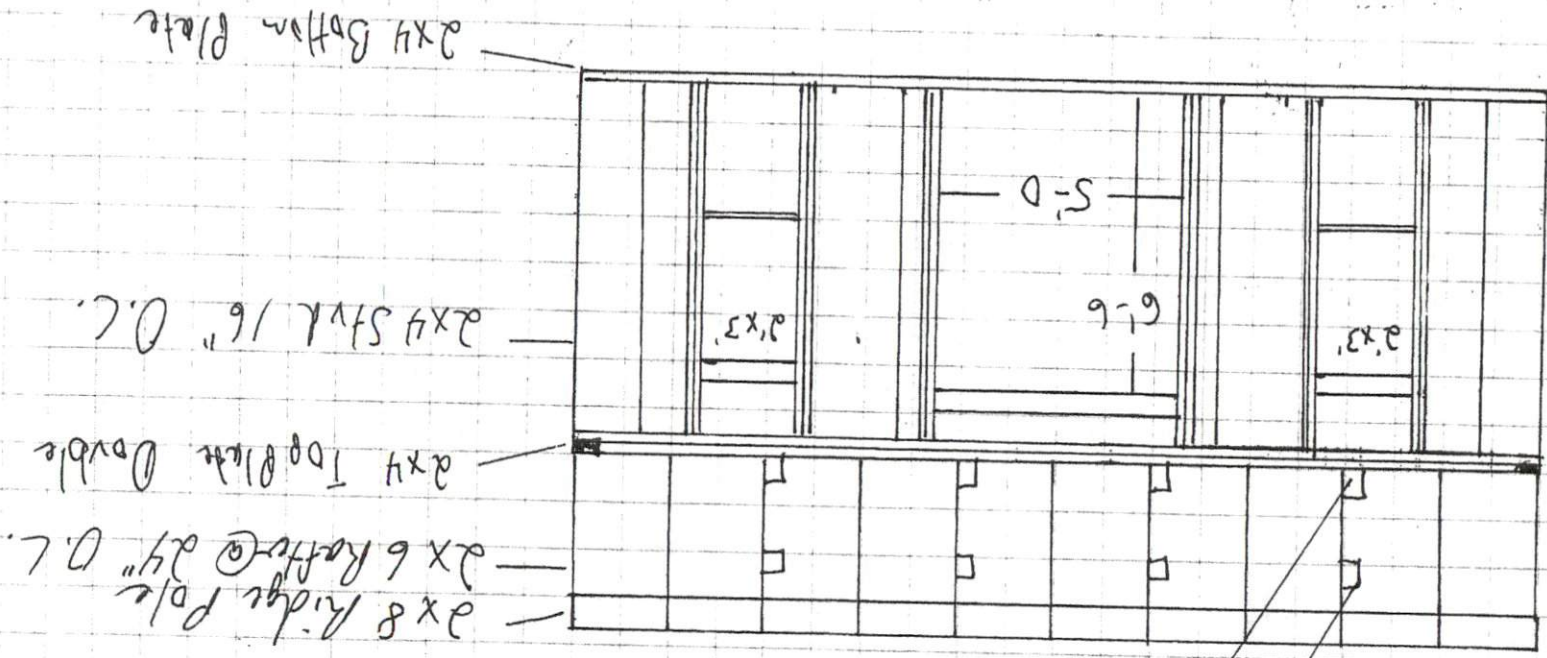

* Double 2x6 Header for Doors and Windows
 2x4 Collar 12" @ 48" O.C.
 2x6 Ceiling Joist @ 48" O.C.

12' x 20' Premier Shed
 NC Shed Builders

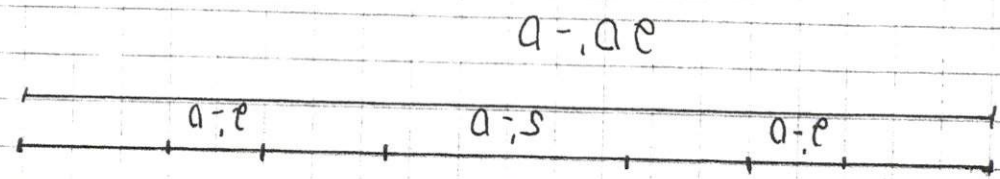

1 Foot = □

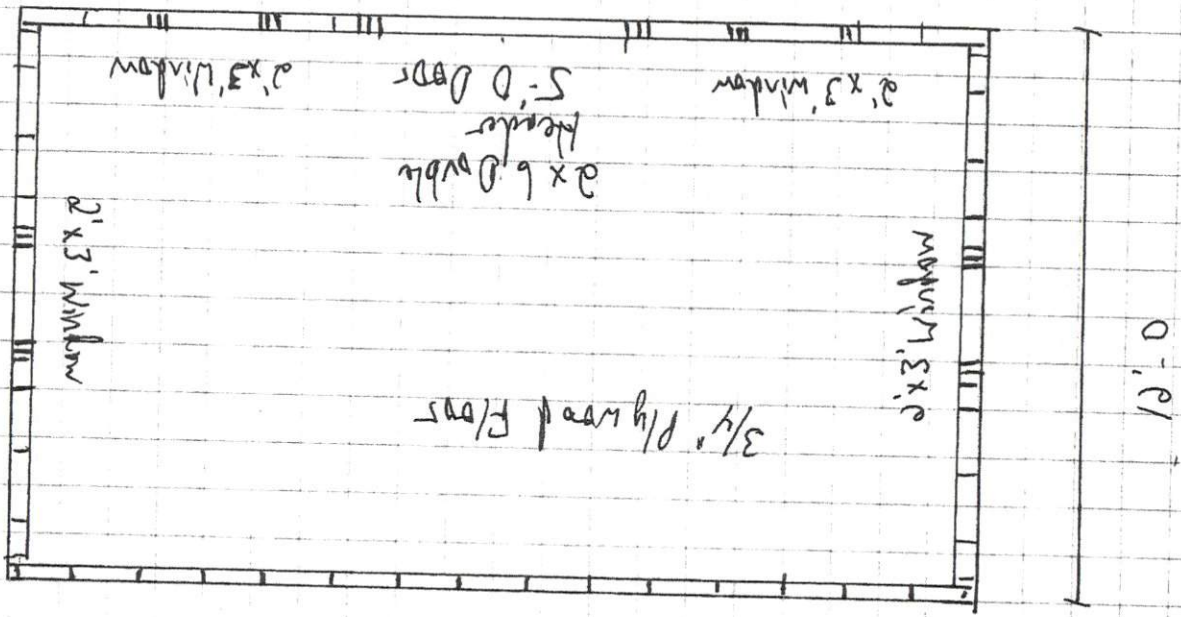

Floors layout

10' x 20' Remur Shed
NC Shed Builders

□ = 1 foot

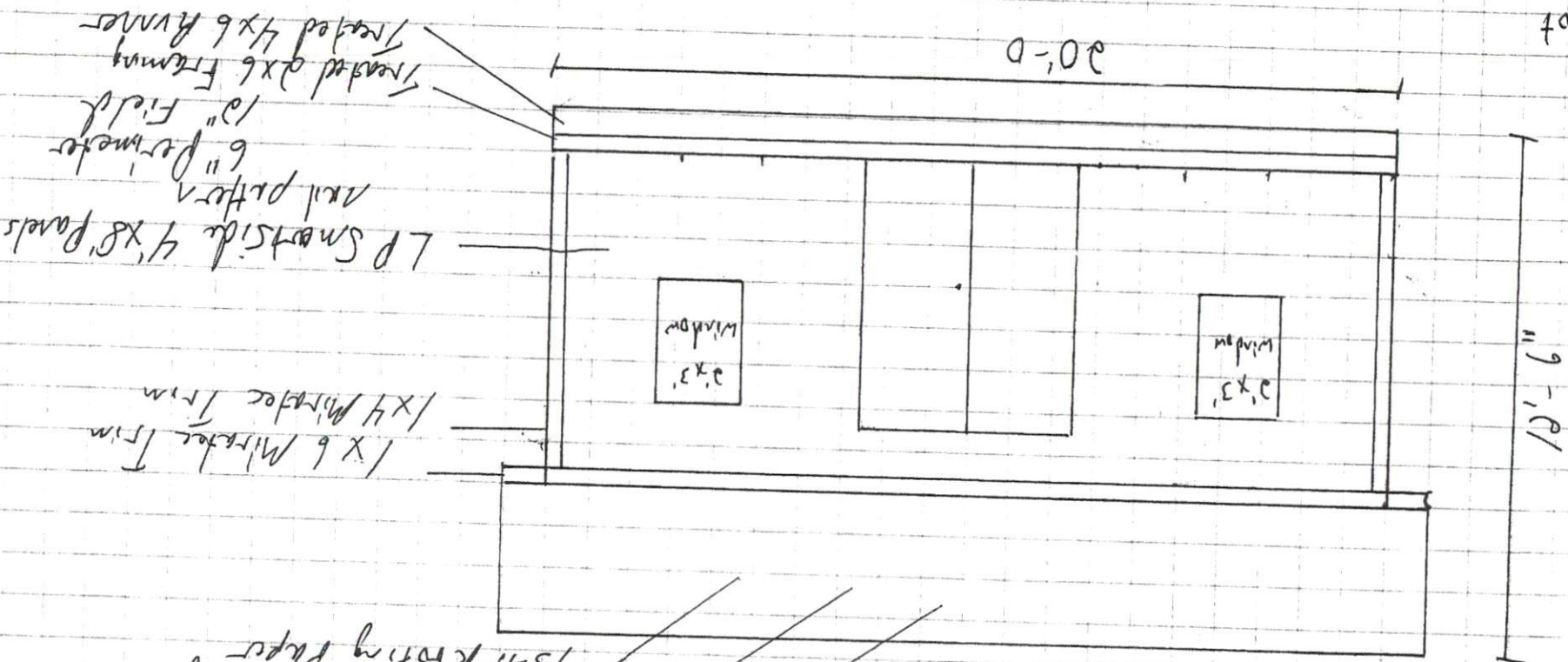

* Building will be anchored to the ground at 4 corners with mobile home anchors and Straps

* Building will rest on concrete blocks

10' x 20' Premier Shed
N/C Shed Builders