

\* CONTRACTOR TO LIFT BACK/RIGHT PORTION OF SLAB TO LEVEL.

PROPOSED STRUCTURAL REPAIR PLAN:

- 1) STABILIZE RIGHT END OF SLAB USING 12 UNDERGROUND FDN. PIENS (HELICAL OR PUSH), AS SHOWN.
- 2) PRESSURE GROUT BENEATH THE SLAB AREA, PER PLAN (MATCHED).

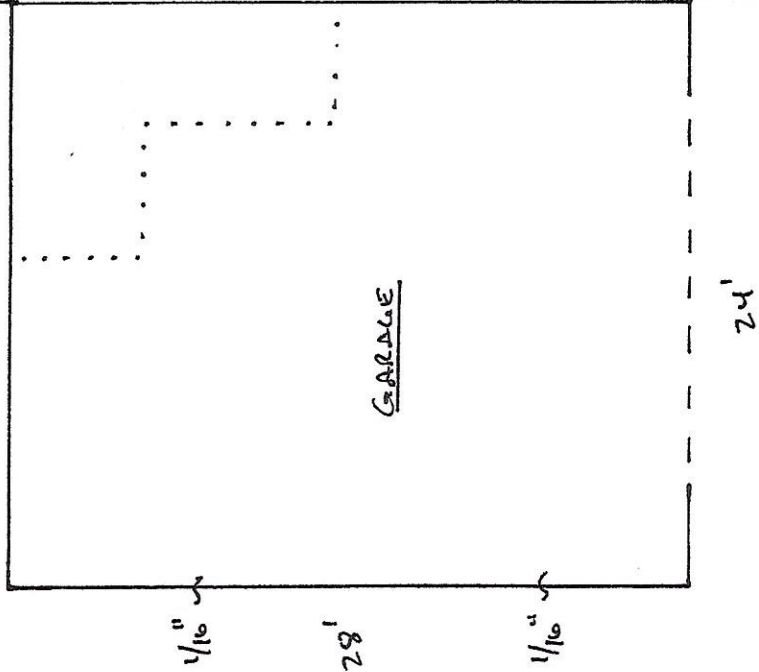

- 3) REPAIR CONCRETE SLAB CRACKS W/ NON-SHRINK EPOXY. GRIND CRACKS SMOOTH, AS NEEDED.
- 4) REPAIR PORCH POST - SECURE POST TO PORCH BEAM.

Ron Bittler, PE  
RB Engineering, Inc. (c-2494)  
168 Quade Drive  
Cary, NC 27513  
(919) 677-9662  
Project # RB-195809

Ron Bittler, PE

8/28/2019

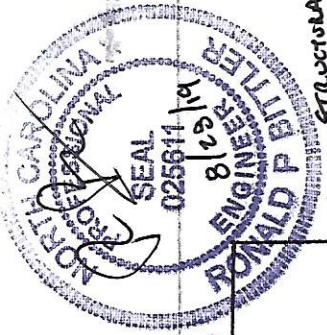

27 STRIKE EAGLE DR.  
BROADWAY #C 27505

PLAN VIEW