

SITE PLAN APPROVAL

DISTRICT RA20 **USE** 16x22 screened porch

#BEDROOMS —

10-30-19

ZONING ADMINISTRATOR

N/F
COUNTY OF HARNETT
DB 1114, PG 734
PC F, PG 464-D



VICINITY MAP
NOT TO SCALE

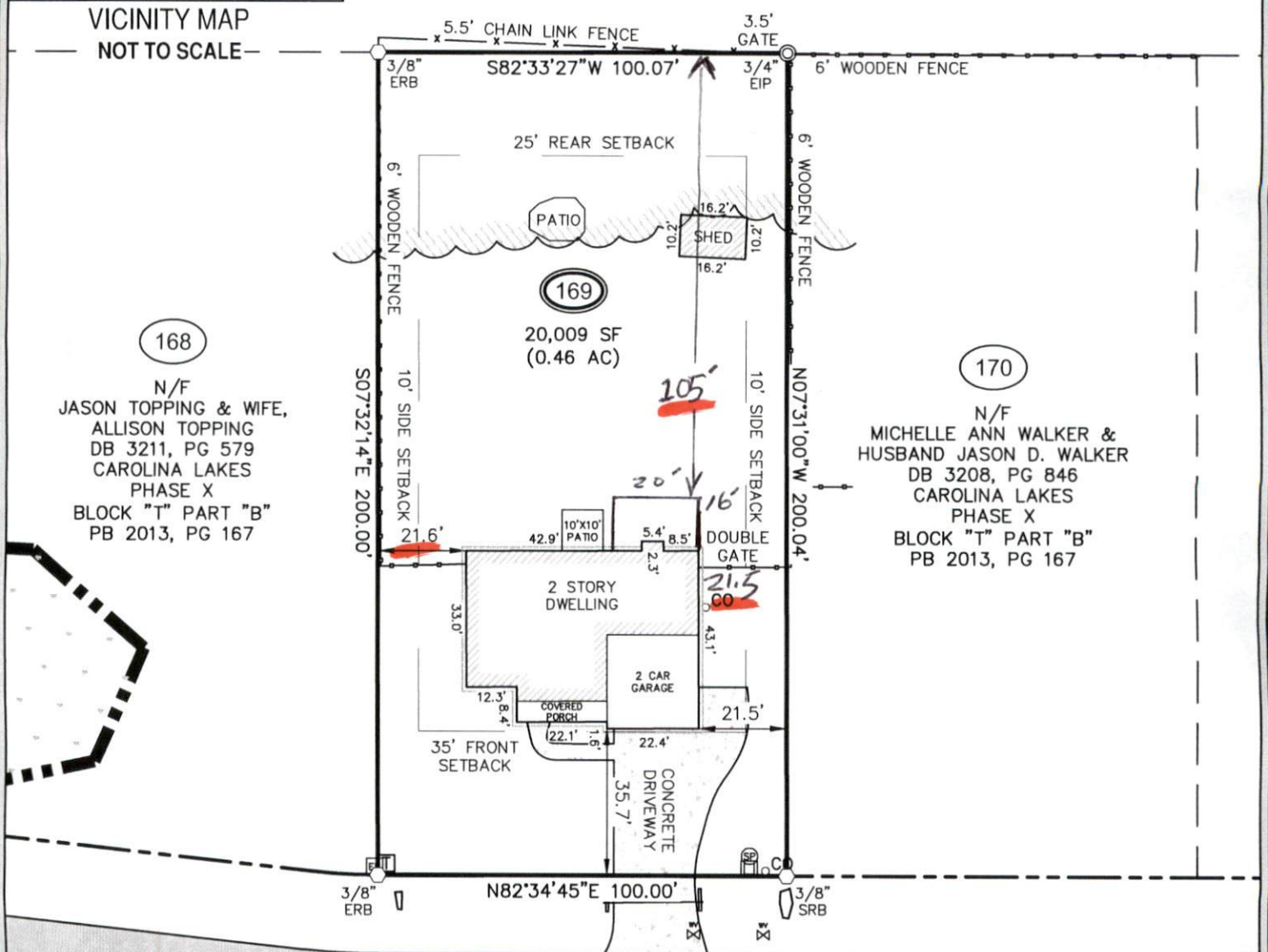

168
N/F
JASON TOPPING & WIFE,
ALLISON TOPPING
DB 3211, PG 579
CAROLINA LAKES
PHASE X
BLOCK "T" PART "B"
PB 2013, PG 167

170
N/F
MICHELLE ANN WALKER &
HUSBAND JASON D. WALKER
DB 3208, PG 846
CAROLINA LAKES
PHASE X
BLOCK "T" PART "B"
PB 2013, PG 167

SEA MIST DRIVE
60' R/W PRIVATE

LEGEND:
EIP-EXISTING IRON PIPE
ERB-EXISTING REBAR
SRB-SET REBAR
N/F-NOW OR FORMERLY
R/W-RIGHT OF WAY

REFERENCES:
PIN 9585-85-2517.000
DB 3292, PG 108
PB 2013, PG 167

NOTES:
1. ALL DISTANCES ARE HORIZONTAL GROUND.
2. ZONING: RA-20R

CLOSING MAP FOR

CLIENT: CHRISTOPHER SLAVIN & WIFE, JODIE BRICE
SUBDIVISION: CAROLINA LAKES PHASE X - BLOCK "T", PART B
406 SEA MIST DRIVE
SCALE: 1" = 40'
LOT 169

BARBECUE TOWNSHIP
NEAR SANFORD
HARNETT COUNTY
NORTH CAROLINA
DATE: JUNE 24, 2019

GRAPHIC SCALE



DRAWN BY: SEAN