

Nator Development, Inc
8402 Six Forks Rd
Suite 201
Raleigh, NC 27615

DATE: 5-26-2020
PROJECT: 483 CYPRESS CREEK FARM
LOCATION: Harnett County
RE: GARAGE FOOTING TIE-IN

To whom it may concern,

Per a request from RICHARD HOME INNOVATIONS, I was asked to observe and render a Professional Opinion on ADDING REINFORCED CONCRETE FOOTING(S) TO EXISTING FOOTINGS.

These new footings shall help carry the two story load at the Interior Rear Garage Wall. In general, the new footings are to be reinforced with No. 4 bar, epoxied into the existing footing with an 6"-8" embedment, as shown on the revised foundation detail on Plans G-648, dated 2-15-2020. The footing thickness shall match the existing footing thickness.

Thank you,

Toby Dickens, PE License No. 024922

ADDRESS:
8402 Six Forks Road
Suite 201
Raleigh, NC 27615
Phone: 919 845 7300



A handwritten signature in blue ink, appearing to read "Toby Dickens", written over the bottom portion of the professional seal.

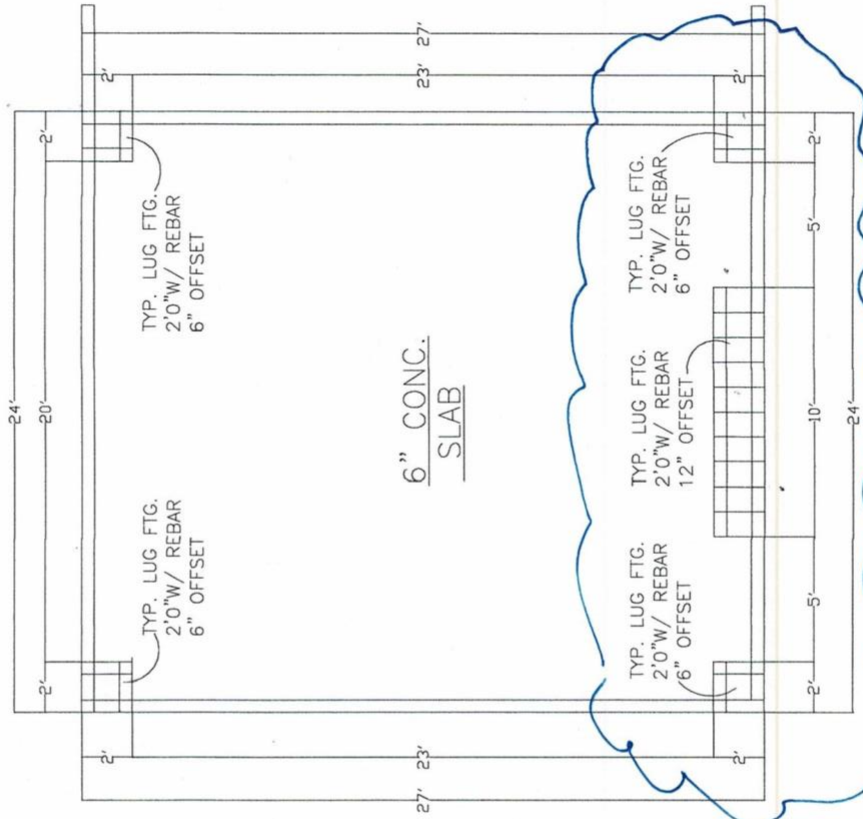

6" CONC.
SLAB

FOUNDATION DETAIL

ADDED FOOTING