

SITE PLAN APPROVAL ^R
 DISTRICT RA 30 USE inground pool
 #BEDROOMS —
10291-19 K.A.G.
 ZONING ADMINISTRATOR

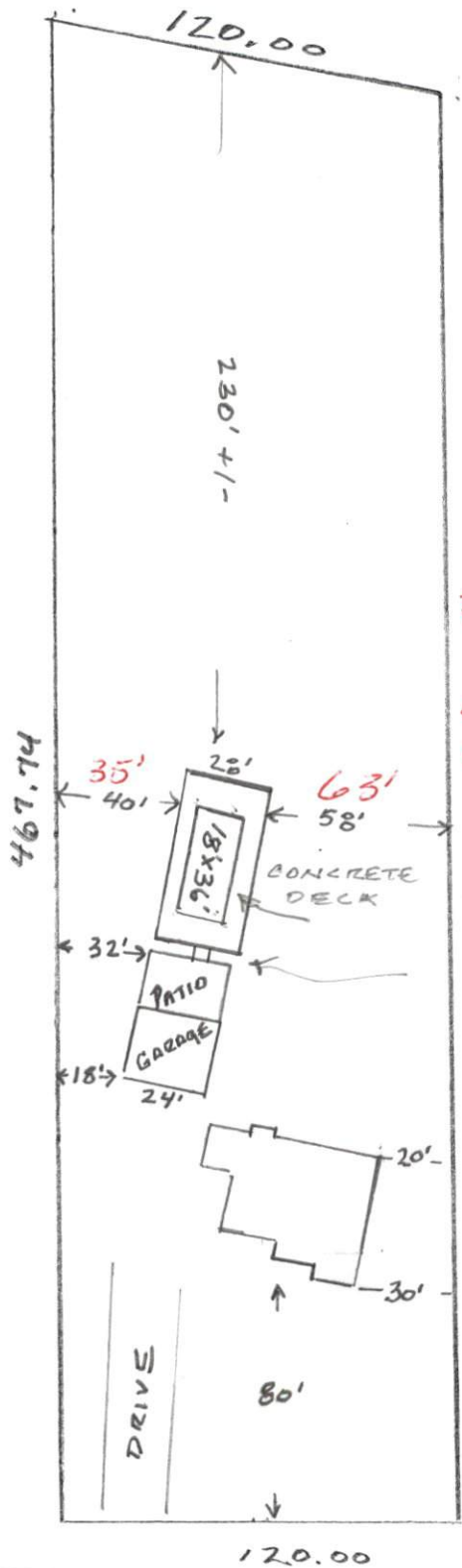

AS OF 10-28-2019
 POOL IS LOCATED 22' FROM
 NEAREST SEPTIC LINE AS
 LOCATED AND FLAGGED BY
 HARNETT Co. ENVIR. HEALTH

P. Hooker
 CHAPMAN WILSON

NOTE -
 22' FROM PATIO TO
 POOL

1" = 60'
 SCALE

1830 JONESBORO RD
 DUNN NC 28334

BRENT + JESSICA JACKSON PROPERTY
 18' x 36' INGROUND POOL