

FLOOD CERTIFICATION

THIS WILL CERTIFY THAT THE SUBJECT PROPERTY
 () IS or (X) IS NOT located in a SPECIAL FLOOD HAZARD AREA
 as determined by the Department of Housing and Urban
 Development, or as shown on the FLOOD INSURANCE RATE MAP.

HARNETT COUNTY FIRM
 COMMUNITY # PANEL SUFFIX

J.H.D. PLS
 PROFESSIONAL LAND SURVEYOR

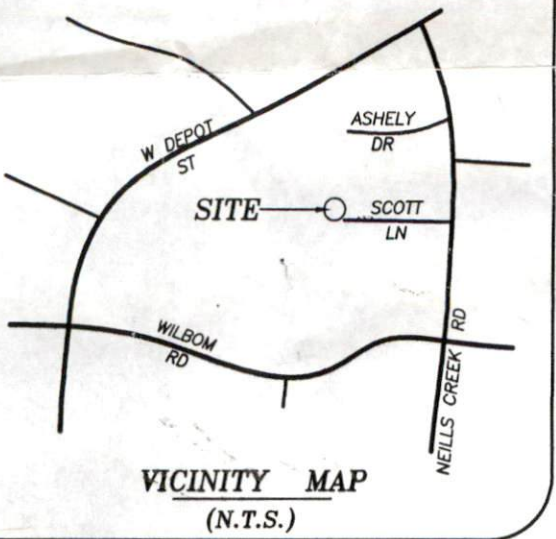

SCALE

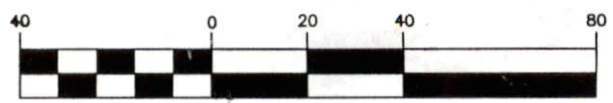

(IN FEET)
 1 inch = 40 ft.

N/F
CHARLES M. JOHSON
 D.B 907, PG 310

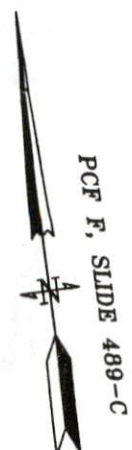

C2- R=60.00'
 L=50.42'
 Delta=48°08'37"

C1- R=25.00'
 L=21.68'
 Delta=49°40'34"

LOT 5

S 19°11'09" W 60.00'
 TIE TO THE CENTER
 OF THE CUL-DE-SAC

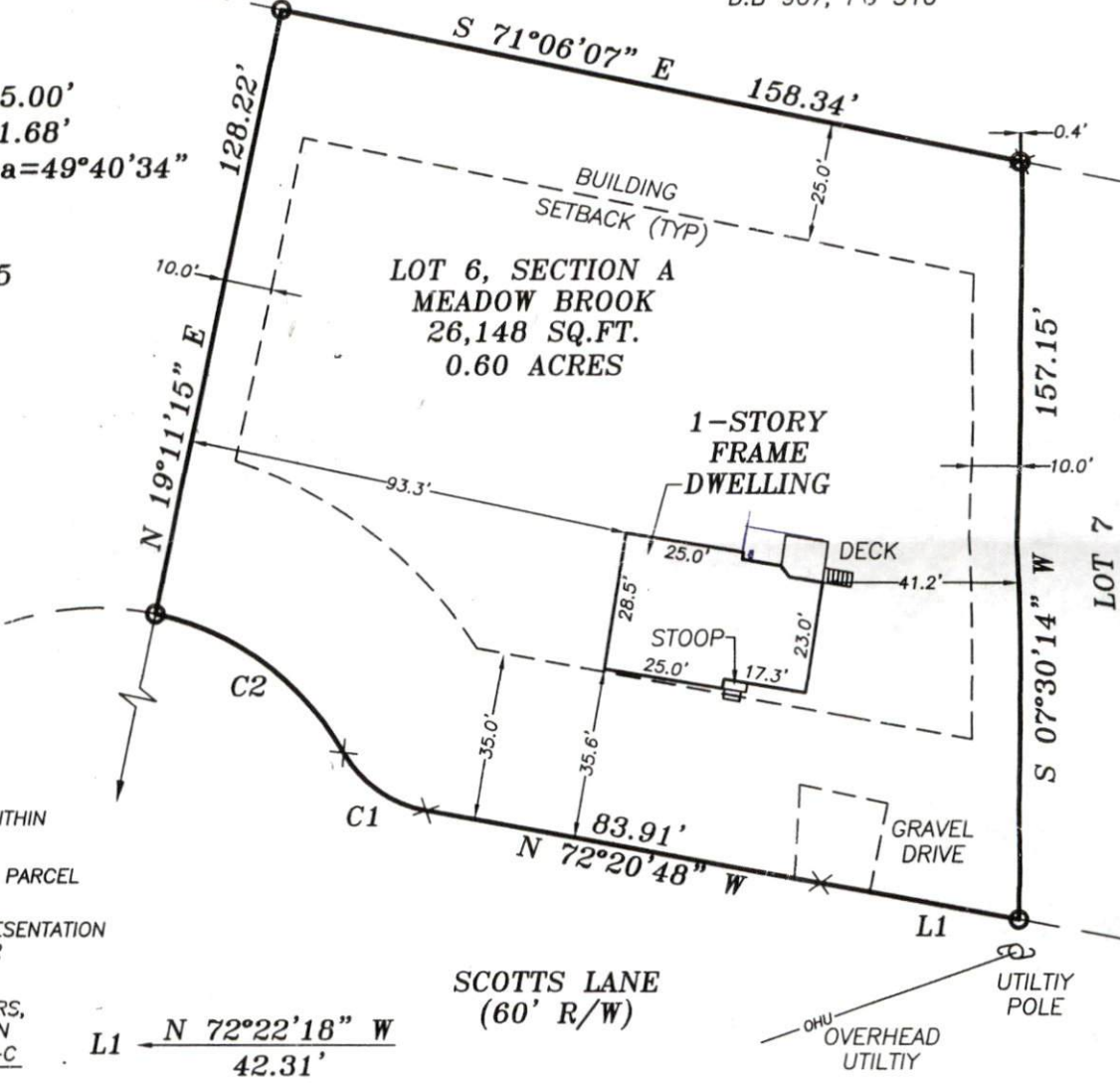

LEGEND

- EXISTING IRON PIPE
- NEW IRON PIPE
- × COMPUTED CORNER

NOTE:
 THIS PROPERTY DOES NOT LIE WITHIN
 2000' OF A N.C.G.S. MONUMENT.

THIS SURVEY IS OF AN EXISTING PARCEL
 OR PARCELS OF LAND.

UTILITIES SHOWN ARE FOR REPRESENTATION
 ONLY AND NOT TO BE USED FOR
 PROPERTY LINE LOCATION

ALL CREEKS, EASEMENTS, BUFFERS,
 FLOOD LIMITS & SETBACKS TAKEN
 FROM PCF F, SLIDE 489-C

SCOTT'S LANE
 (60' R/W)

L1 N 72°22'18" W
 42.31'

I, Jeffrey H. Davis, PLS, certify this map was drawn under my supervision from an actual survey made under my supervision;
 and that the error of closure as calculated by latitudes and departures is 1/ 10,000+; that the boundaries not surveyed
 are shown as broken lines plotted from information found in Book ; Page ; that this map was prepared in
 accordance with G.S. 47-30 amended.

Witness my original signature, registration number and seal this
31ST day of JULY 2006.

Signed *J.H.D.*

