

- LEGEND
- EIP EXISTING IRON PIPE
  - PP POWER POLE
  - W\M WATER METER
  - TB TELEPHONE BOX
  - IPS IRON PIPE SET
  - CPBL TRANSFORMER
  - CATV CABLE TV BOX
  - L. POLE LIGHT POLE
  - OHPL OVERHEAD POWER LINE
  - F.E.S. FLARED END SECTION (PIPE)
  - RCP REINFORCED CONC. PIPE
  - B.O.C. BACK OF CURB
  - F.H. FIRE HYDRANT
  - C\O SEWER CLEAN OUT

NOTE: SUBJECT PROPERTY IS  IS NOT  LOCATED IN A SPECIAL FLOOD HAZARD AREA. SEE F.E.M.A. FLOOD INSURANCE RATE MAP 37085C0050 D ZONE X  
 EFFECTIVE DATE APPROVAL APRIL 16, 1990

DISTRICT PA 30 USE 12x12  
 #BEDROOMS — porch enclosure  
9-26-19 K.A.G.  
 ZONING ADMINISTRATOR

CURVE	RADIUS	LENGTH	CHORD	CH. BEARING
C1	25.00'	27.26'	25.93'	N 83°20'54"E
C2	50.00'	95.07'	81.38'	N 60°07'12"E

**TURTLE POINT DRIVE**  
 (50' PUBLIC R\W)

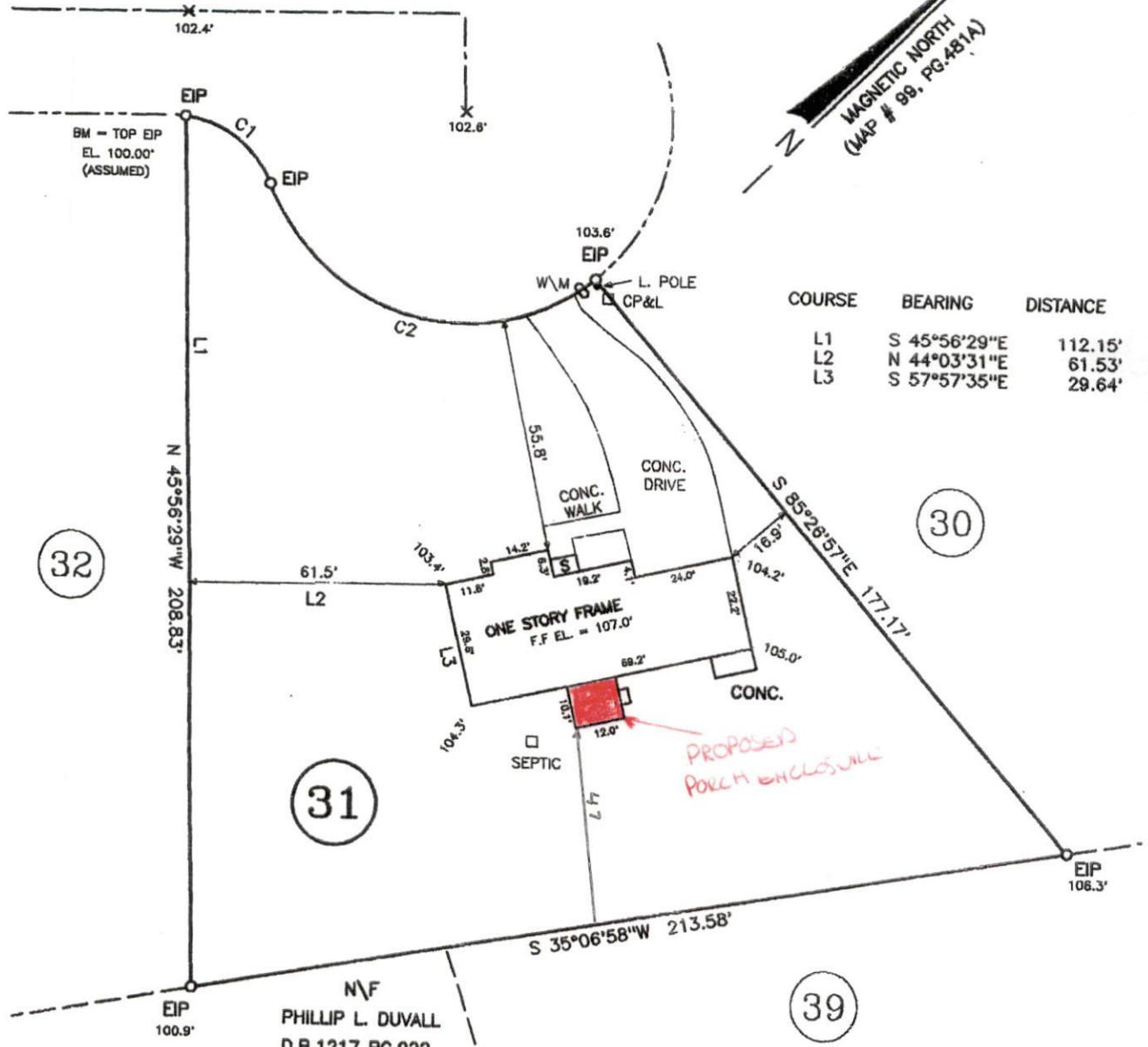

COURSE	BEARING	DISTANCE
L1	S 45°56'29"E	112.15'
L2	N 44°03'31"E	61.53'
L3	S 57°57'35"E	29.64'

NOTE: SHOWN IS LOT 31 OF VICTORIA HILLS S\D  
 REF: MAP # 99, PG.481 & 481A  
 AREA = 25,005 SQ. FT.  
 5 TURTLE POINT DRIVE

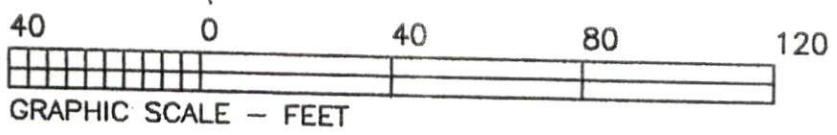

THIS IS TO CERTIFY THAT THIS MAP WAS PREPARED FROM AN ACTUAL SURVEY OF THE PREMISES, MADE UNDER MY SUPERVISION, AND THAT THERE ARE NOT ANY ENCROACHMENTS, EXCEPT AS NOTED TO THE BEST OF MY KNOWLEDGE.

SURVEY FOR:  
**ROBERT A. MILLER & LINDA MARION MILLER**