

Course	Bearing	Distance
L-1	S 29°48'46" E	60.18'
L-2	S 29°32'38" E	104.39'
L-3	S 28°57'15" E	128.88'
L-4	S 27°02'17" E	50.87'
L-5	S 24°59'33" E	51.63'
L-6	S 22°37'54" E	51.38'
L-7	S 19°26'37" E	54.36'
L-8	S 17°12'58" E	28.71'
L-9	N 60°22'53" E	61.32'
L-10	S 36°50'42" E	72.96'
L-11	S 58°19'47" W	70.73'
L-12	N 29°28'49" W	74.91'

Robert K. Landen  
 Janice P. Landen  
 CO-Trustees of the Landen Revocable Trust  
 Deed Book 2819, Page 179  
 Plat Cabinet "F", Slide 386D

Magnetic North  
 Plat Cabinet "F", Slide 386D

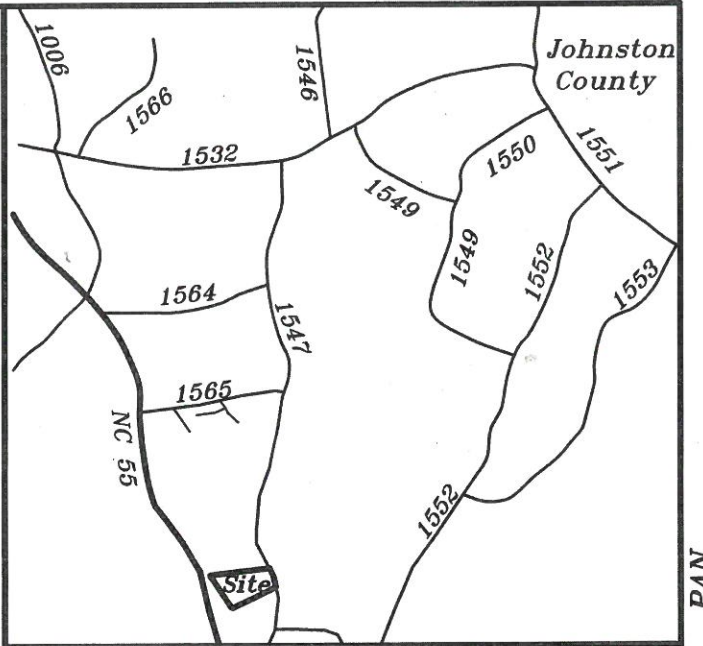

823 Carson Gregory Road  
 Angier, NC 27501  
 Lot B A. P. Sheppard & J. P. Landen  
 Plat Cabinet "F", Slide 386D  
 PIN: 0691-63-4518.000  
 Zoned: RA-30  
 Grove Township  
 Harnett County, NC  
 1" = 200'  
 7-8-19

Owned by and Plot Plan for:  
**Sydney A. Renne**  
 215 Windsor Drive Angier, NC 27501  
 919-280-7727

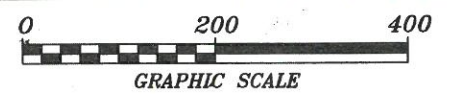

Surveyed & Mapped By  
**STANCIL & ASSOCIATES**  
 Professional Land Surveyor, P.A. C-0831  
 P.O. Box 730, Angier, N.C. 27501  
 919-639-2133 919-639-2602 (FAX)  
 stancilsurvey@gmail.com

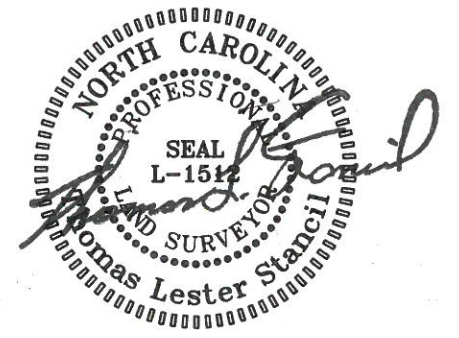

NOT FOR RECORDATION

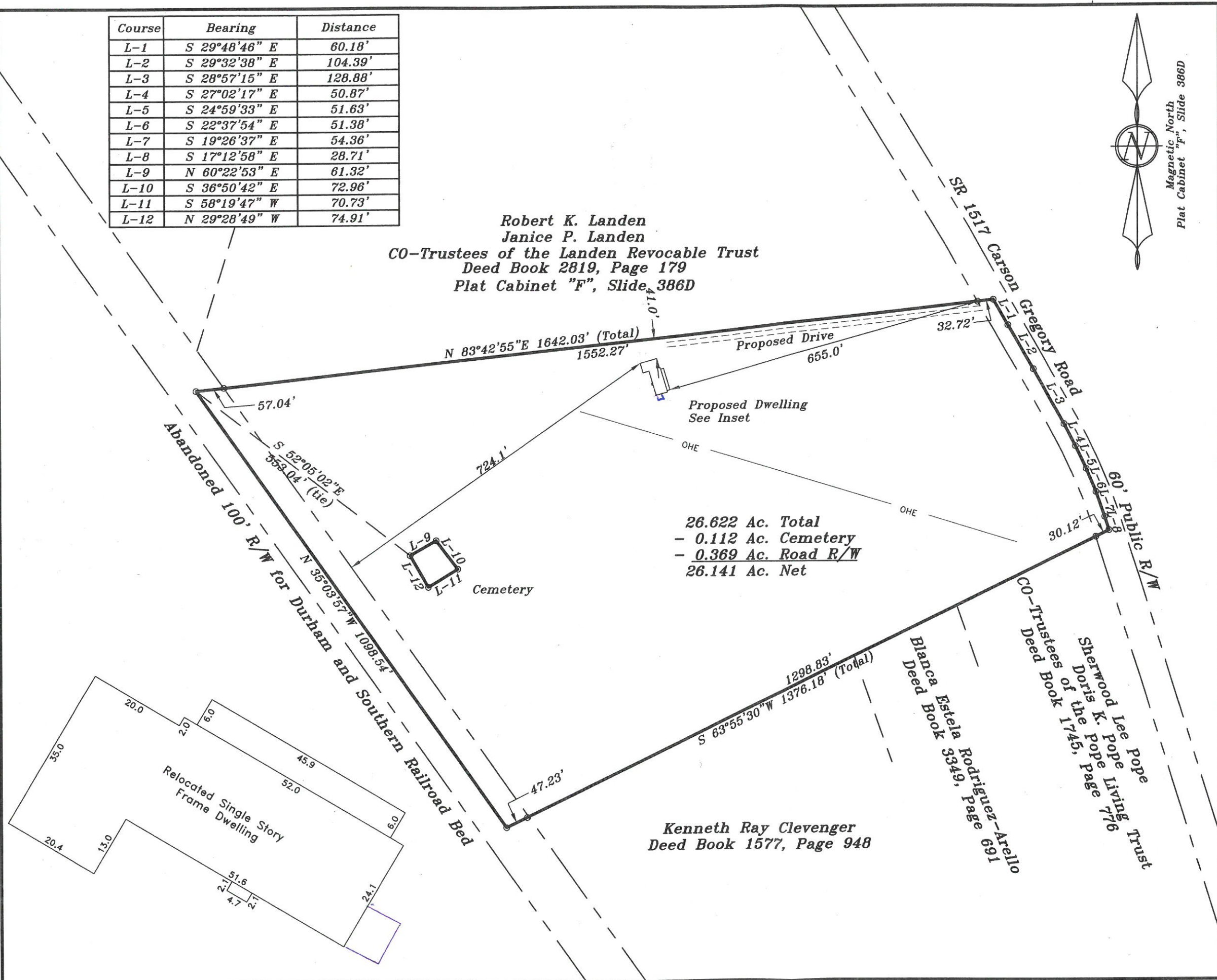

26.622 Ac. Total  
 - 0.112 Ac. Cemetery  
 - 0.369 Ac. Road R/W  
 26.141 Ac. Net

Kenneth Ray Clevenger  
 Deed Book 1577, Page 948

Blanca Estela Rodriguez-Arelo  
 Deed Book 3349, Page 691  
 Sherwood Lee Pope Living Trust  
 Doris K. Pope page 776  
 Deed Book of 1745, page 776

PAN

SHG-1428