



**STRUCTURAL DESIGN  
ENCLOSED BUILDING**

**MAXIMUM 30'-0" WIDE X 15'-0" EAVE HEIGHT-  
BOX EAVE AND BOW FRAME**

**15 August 2018  
Revision 0  
M&A Project No. 18196S**

**Prepared for:**

**Shed Central  
3648 W. US Highway 421  
Wilkesboro, NC 28697**

**Prepared by:**



**Moore and Associates Engineering  
and Consulting, Inc.**

**1009 East Avenue  
North Augusta, SC 29841**

**401 S. Main St., Suite 200  
Mt. Airy, NC 27030**

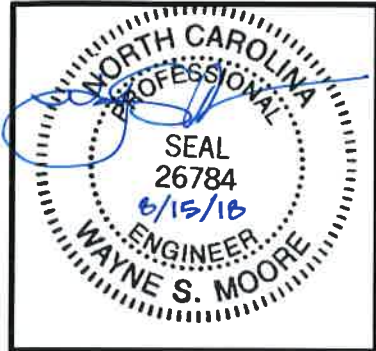

**MOORE AND ASSOCIATES  
ENGINEERING AND CONSULTING**

**MOORE AND ASSOCIATES  
ENGINEERING AND CONSULTING, INC.**

**DRAWN BY:** AM  
**CHECKED BY:** PDH  
**PROJECT MGR:** VSM  
**CLIENT:** SHED CENTRAL

SHED CENTRAL  
 3648 WEST U.S. HWY 421  
 WILKESBORO, NC 28697  
 30'-0" x 15'-0" ENCLOSED STRUCTURE

THIS DOCUMENT IS THE PROPERTY OF MOORE AND ASSOCIATES ENGINEERING AND CONSULTING. THE UNAUTHORIZED REPRODUCTION, COPYING, OR OTHERWISE USE OF THIS DOCUMENT IS STRICTLY PROHIBITED AND ANY INFRINGEMENT THEREUPON MAY BE SUBJECT TO LEGAL ACTION.

**DATE:** 8-15-18    **SCALE:** NTS    **JOB NO.:** 18196S  
**SHT.:** 1    **DWG. NO.:** SK-3    **REV.:** 0

# DRAWING INDEX

SHEET 1	PE SEAL COVER SHEET
SHEET 2	DRAWING INDEX
SHEET 3A	INSTALLATION NOTES AND SPECIFICATIONS
SHEET 3B	TYPICAL SIDE AND END ELEVATIONS
SHEET 3C	TYPICAL SIDE AND END ELEVATIONS
SHEET 4	TYPICAL RAFTER/COLUMN FRAME AND SIDE FRAMING SECTION (BOX EAVE STRUCTURE)
SHEET 4A	TYPICAL RAFTER/COLUMN FRAME AND SIDE FRAMING SECTION (BOX EAVE STRUCTURE)
SHEET 4B	TYPICAL RAFTER/COLUMN FRAME AND SIDE FRAMING SECTION (BOW EAVE STRUCTURE)
SHEET 4C	TYPICAL RAFTER/COLUMN FRAME AND SIDE FRAMING SECTION (BOW EAVE STRUCTURE)
SHEET 5	COLUMN CONNECTION DETAILS (BOX EAVE STRUCTURE)
SHEET 5A	COLUMN CONNECTION DETAILS (BOX EAVE STRUCTURE)
SHEET 6	COLUMN CONNECTION DETAILS (BOW EAVE STRUCTURE)
SHEET 6A	COLUMN CONNECTION DETAILS (BOW EAVE STRUCTURE)
SHEET 7	BASE RAIL ANCHORAGE OPTIONS
SHEET 7A	BASE RAIL ANCHORAGE OPTIONS
SHEET 8	TYPICAL END WALL AND SIDE WALL FRAMING SECTIONS
SHEET 8A	TYPICAL END WALL AND SIDE WALL FRAMING SECTIONS
SHEET 9	CONNECTION DETAILS
SHEET 10	CONNECTION DETAILS
SHEET 11	LEAN-TO OPTIONS
SHEET 11A	LEAN-TO OPTIONS
SHEET 12	VERTICAL ROOF/SIDING OPTION END AND SIDE ELEVATION AND SECTION
SHEET 13	ADDITIONAL BASE RAIL ANCHORAGE OPTION

<b>MOORE AND ASSOCIATES ENGINEERING AND CONSULTING, INC.</b>	DRAWN BY: AM	SHED CENTRAL 3648 W. US HIGHWAY 421 WILKESBORO, NC 28697		
	CHECKED BY: PH	30'-0" x 15'-0" ENCLOSED STRUCTURE		
THIS DOCUMENT IS THE PROPERTY OF MOORE AND ASSOCIATES ENGINEERING AND CONSULTING. THE UNAUTHORIZED REPRODUCTION, COPYING, OR OTHERWISE USE OF THIS DOCUMENT IS STRICTLY PROHIBITED AND ANY INFRINGEMENT THEREUPON MAY BE SUBJECT TO LEGAL ACTION.	PROJECT MGR: VSM	DATE: 8-15-18	SCALE: NTS	JOB NO: 18196S
	CLIENT: SHED CENTRAL	SHT. 2	DWG. NO: SK-3	REV: 0

## INSTALLATION NOTES AND SPECIFICATIONS

1. DESIGN IS FOR MAXIMUM 30'-0" WIDE x 15'-0" EAVE HEIGHT ENCLOSED STRUCTURES.
2. DESIGN WAS DONE IN ACCORDANCE WITH THE 2012 NORTH CAROLINA BUILDING CODE (2009 INTERNATIONAL BUILDING CODE).
3. DESIGN LOADS ARE AS FOLLOWS:
  - A) DEAD LOAD = 1.5 PSF
  - B) LIVE LOAD = 12 PSF
  - C) GROUND SNOW LOAD = 25 PSF
4. 3-SECOND GUST BASIC WIND SPEED (V) = 90 MPH.
5. MAXIMUM RAFTER/COLUMN AND END COLUMN SPACING = 5'-0" (UNLESS NOTED OTHERWISE).
6. RISK CATEGORY I.
7. WIND EXPOSURE CATEGORY B.
8. SPECIFICATIONS APPLICABLE TO 29 GAUGE METAL PANELS FASTENED DIRECTLY TO 2 1/2" x 2 1/2" - 14 GAUGE TUBE STEEL (TS) FRAMING MEMBERS (UNLESS NOTED OTHERWISE).
9. SIDEWALL COLUMNS AND ENDWALL COLUMNS ARE SIMILAR IN SIZE, UNLESS NOTED OTHERWISE
10. AVERAGE FASTENER SPACING ON-CENTERS ALONG RAFTERS OR HAT CHANNELS, AND COLUMNS (INTERIOR OR END) = 6 INCHES.
11. FASTENERS CONSIST OF #12-14x3/4" SELF-DRILLING FASTENER (SDF), USE CONTROL SEAL WASHER WITH EXTERIOR FASTENERS. SPECIFICATIONS APPLICABLE ONLY FOR MEAN ROOF HEIGHT OF 20 FEET OR LESS, AND ROOF SLOPES OF 14° (3:12 PITCH) OR LESS SPACING REQUIREMENTS FOR OTHER ROOF HEIGHTS AND/OR SLOPES MAY VARY.
12. GROUND ANCHORS SHALL BE INSTALLED THROUGH BASE RAIL WITHIN 6" OF EACH COLUMN.
13. GROUND ANCHORS CONSIST OF #4 REBAR W/ WELDED NUT x 36" LONG IN SUITABLE SOIL CONDITIONS. OPTIONAL ANCHORAGE MAY BE USED IN SUITABLE SOILS AND MUST BE USED IN UNSUITABLE SOILS AS NOTED.
14. WIND FORCES GOVERN OVER SEISMIC FORCES. SEISMIC PARAMETERS ANALYZED ARE:
  - SOIL SITE CLASS = D
  - RISK CATEGORY I/II/III
  - R= 3.25                      I<sub>e</sub>= 1.0
  - S<sub>DS</sub>= 1.522                V= C<sub>s</sub>W
  - S<sub>DI</sub>= 0.839

<b>MOORE AND ASSOCIATES ENGINEERING AND CONSULTING, INC.</b>	DRAWN BY: AM	SHED CENTRAL 3648 W. US HIGHWAY 421 WILKESBORO, NC 28697 30'-0" x 15'-0" ENCLOSED STRUCTURE		
	CHECKED BY: PH	PROJECT MGR: VSM	DATE: 8-15-18	SCALE: NTS
THIS DOCUMENT IS THE PROPERTY OF MOORE AND ASSOCIATES ENGINEERING AND CONSULTING. THE UNAUTHORIZED REPRODUCTION, COPYING, OR OTHERWISE USE OF THIS DOCUMENT IS STRICTLY PROHIBITED AND ANY INFRINGEMENT THEREUPON MAY BE SUBJECT TO LEGAL ACTION.	CLIENT: SHED CENTRAL	SHT. 3A	DVG. NO: SK-3	JOB NO: 18196S REV: 0

**BOX EAVE FRAME RAFTER STRUCTURE**

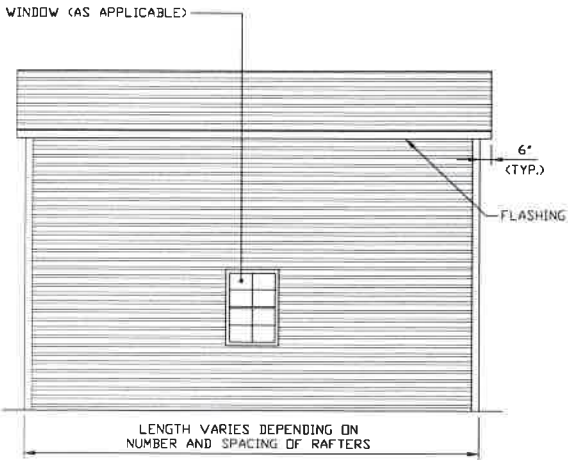

**TYPICAL SIDE ELEVATION**  
SCALE: NTS

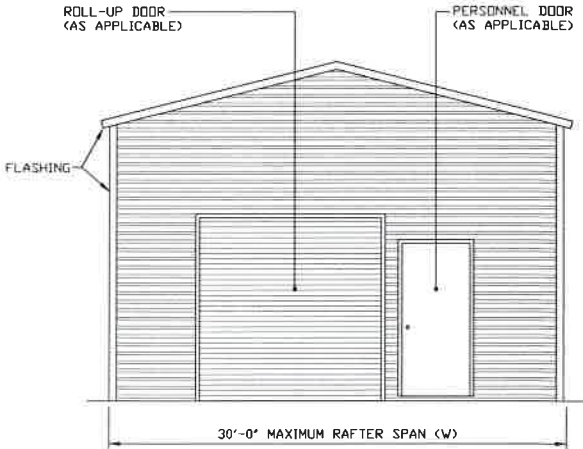

**TYPICAL END ELEVATION**  
SCALE: NTS

**MOORE AND ASSOCIATES  
ENGINEERING AND CONSULTING, INC.**

**DRAWN BY: AM**

**CHECKED BY: PH**

**PROJECT MGR: VSM**

**CLIENT: SHED CENTRAL**

**SHED CENTRAL**  
3648 W. US HIGHWAY 421  
WILKESBORO, NC 28697  
30'-0" x 15'-0" ENCLOSED STRUCTURE

**DATE: 8-15-18**

**SCALE: NTS**

**JOB NO: 18196S**

**SHT. 3B**

**DWG. NO: SK-3**

**REV: 0**

THIS DOCUMENT IS THE PROPERTY OF MOORE AND ASSOCIATES ENGINEERING AND CONSULTING. THE UNAUTHORIZED REPRODUCTION, COPYING, OR OTHERWISE USE OF THIS DOCUMENT IS STRICTLY PROHIBITED AND ANY INFRINGEMENT THEREUPON MAY BE SUBJECT TO LEGAL ACTION.

## BOW EAVE FRAME RAFTER STRUCTURE

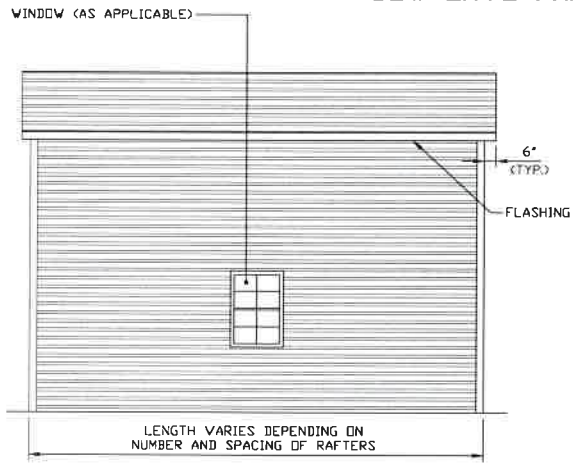

**TYPICAL SIDE ELEVATION**  
SCALE: NTS

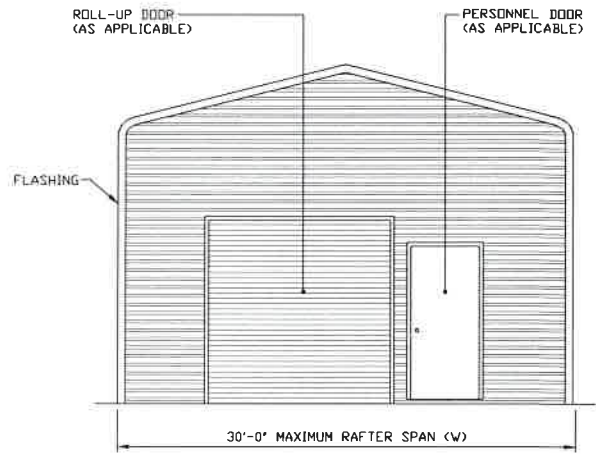

**TYPICAL END ELEVATION**  
SCALE: NTS

**MOORE AND ASSOCIATES  
ENGINEERING AND CONSULTING, INC.**

**DRAWN BY: AM**

**CHECKED BY: PH**

**PROJECT MGR: VSM**

**CLIENT: SHED CENTRAL**

SHED CENTRAL  
3648 W. US HIGHWAY 421  
WILKESBORO, NC 28697  
30'-0" x 15'-0" ENCLOSED STRUCTURE

**DATE: 8-15-18**

**SHT. 3C**

**SCALE: NTS**

**DWG. NO: SK-3**

**JOB NO: 18196S**

**REV: 0**

THIS DOCUMENT IS THE PROPERTY OF MOORE AND ASSOCIATES ENGINEERING AND CONSULTING. THE UNAUTHORIZED REPRODUCTION, COPYING, OR OTHERWISE USE OF THIS DOCUMENT IS STRICTLY PROHIBITED AND ANY INFRINGEMENT THEREUPON MAY BE SUBJECT TO LEGAL ACTION.

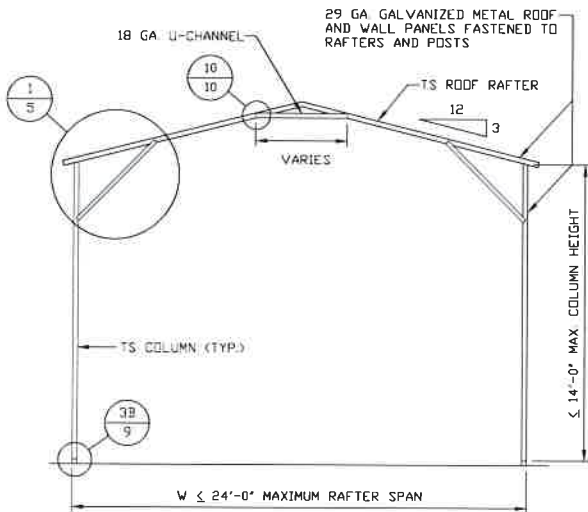

**TYPICAL RAFTER/COLUMN FRAME SECTION**  
SCALE: NTS

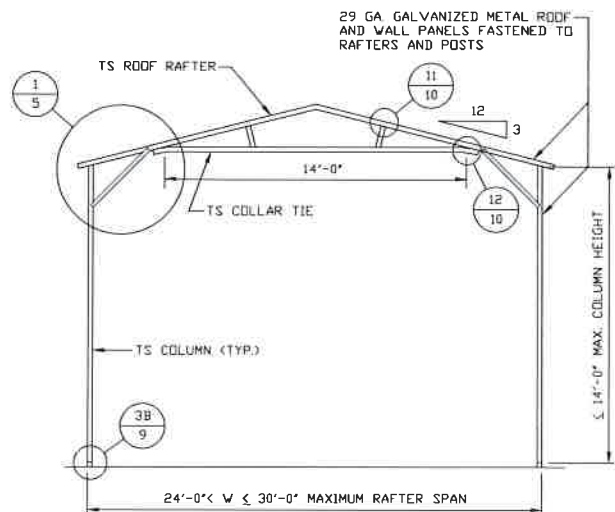

**TYPICAL RAFTER/COLUMN FRAME SECTION**  
SCALE: NTS

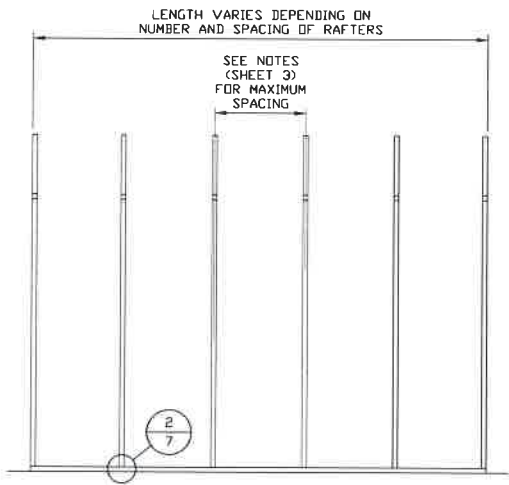

**TYPICAL RAFTER/COLUMN SIDE FRAMING SECTION**  
SCALE: NTS

**MOORE AND ASSOCIATES  
ENGINEERING AND CONSULTING, INC.**

**DRAWN BY: AM**

**CHECKED BY: PH**

**PROJECT MGR: VSM**

**CLIENT: SHED CENTRAL**

SHED CENTRAL  
3648 W. US HIGHWAY 421  
WILKESBORO, NC 28697  
30'-0" x 15'-0" ENCLOSED STRUCTURE

**DATE: 8-15-18**

**SHT. 4**

**SCALE: NTS**

**DWG. NO: SK-3**

**JOB NO: 18196S**

**REV: 0**

THIS DOCUMENT IS THE PROPERTY OF MOORE AND ASSOCIATES ENGINEERING AND CONSULTING. THE UNAUTHORIZED REPRODUCTION, COPYING, OR OTHERWISE USE OF THIS DOCUMENT IS STRICTLY PROHIBITED AND ANY INFRINGEMENT THEREUPON MAY BE SUBJECT TO LEGAL ACTION.

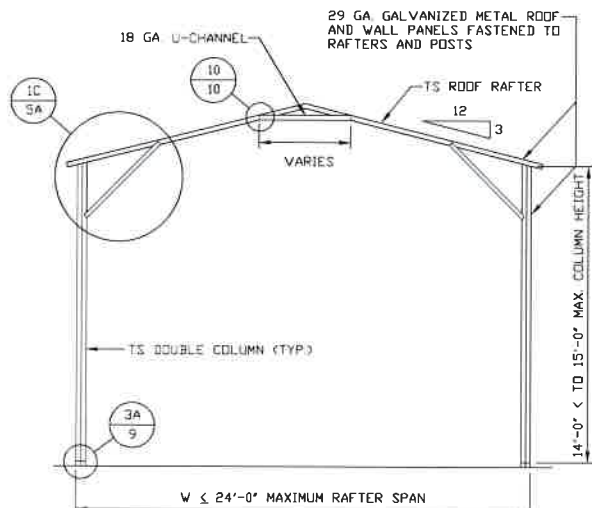

**TYPICAL RAFTER/COLUMN FRAME SECTION**  
SCALE: NTS

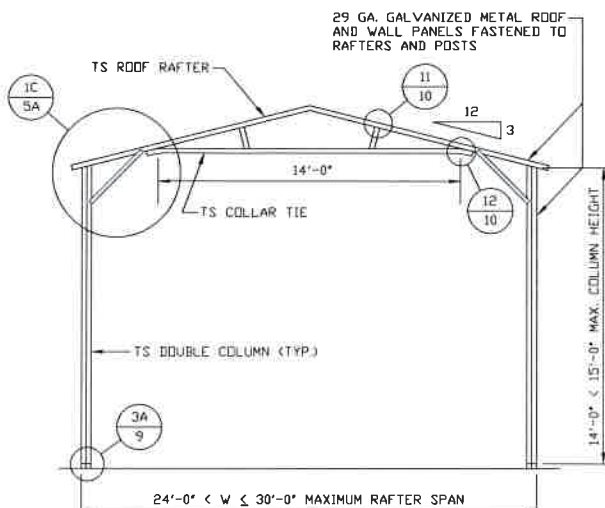

**TYPICAL RAFTER/COLUMN FRAME SECTION**  
SCALE: NTS

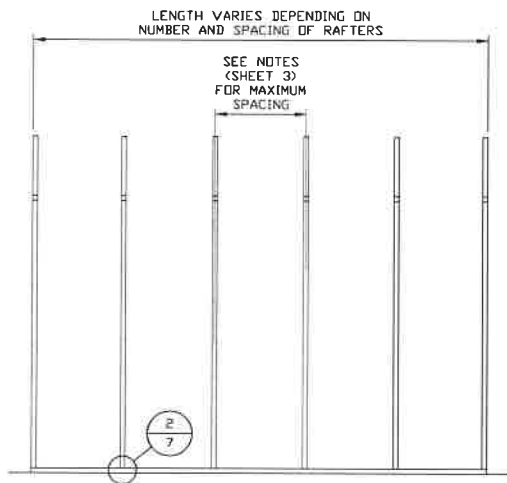

**TYPICAL RAFTER/COLUMN SIDE FRAMING SECTION**  
SCALE: NTS

<b>MOORE AND ASSOCIATES ENGINEERING AND CONSULTING, INC.</b>	<b>DRAWN BY: AM</b>		SHED CENTRAL 3648 W. US HIGHWAY 421 WILKESBORO, NC 28697 30'-0" x 15'-0" ENCLOSED STRUCTURE	
	<b>CHECKED BY: PH</b>			
THIS DOCUMENT IS THE PROPERTY OF MOORE AND ASSOCIATES ENGINEERING AND CONSULTING. THE UNAUTHORIZED REPRODUCTION, COPYING, OR OTHERWISE USE OF THIS DOCUMENT IS STRICTLY PROHIBITED AND ANY INFRINGEMENT THEREUPON MAY BE SUBJECT TO LEGAL ACTION.	<b>PROJECT MGR: VSM</b>	<b>DATE: 8-15-18</b>	<b>SCALE: NTS</b>	<b>JOB NO: 18196S</b>
	<b>CLIENT: SHED CENTRAL</b>	<b>SHT. 4A</b>	<b>DWG. NO: SK-3</b>	<b>REV: 0</b>



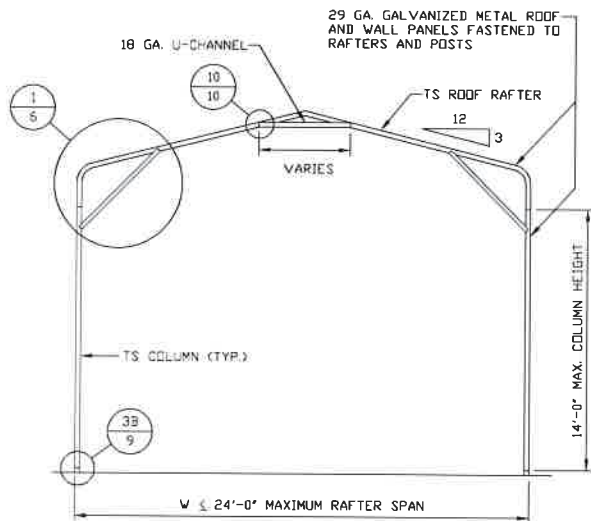

**TYPICAL RAFTER/COLUMN FRAME SECTION**  
SCALE: NTS

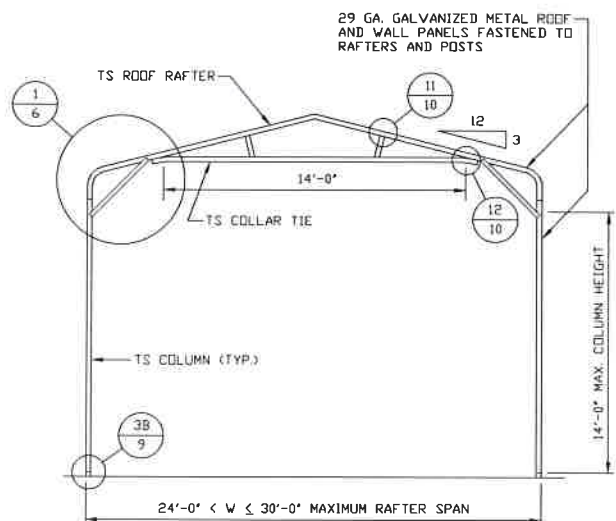

**TYPICAL RAFTER/COLUMN FRAME SECTION**  
SCALE: NTS

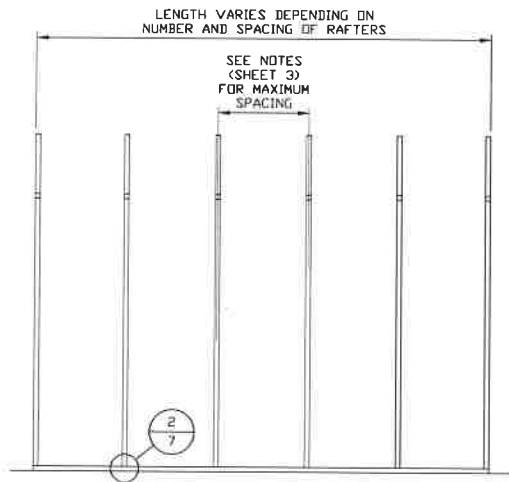

**TYPICAL RAFTER/COLUMN SIDE FRAMING SECTION**  
SCALE: NTS

**MOORE AND ASSOCIATES  
ENGINEERING AND CONSULTING, INC.**

DRAWN BY: AM

CHECKED BY: PH

PROJECT MGR: VSM

CLIENT: SHED CENTRAL

SHED CENTRAL  
3648 W. US HIGHWAY 421  
WILKESBORO, NC 28697  
30'-0" x 15'-0" ENCLOSED STRUCTURE

DATE: 8-15-18

SHT. 4B

SCALE: NTS

DWG. NO: SK-3

JOB NO: 18196S

REV: 0

THIS DOCUMENT IS THE PROPERTY OF MOORE AND ASSOCIATES ENGINEERING AND CONSULTING. THE UNAUTHORIZED REPRODUCTION, COPYING, OR OTHERWISE USE OF THIS DOCUMENT IS STRICTLY PROHIBITED AND ANY INFRINGEMENT THEREUPON MAY BE SUBJECT TO LEGAL ACTION.

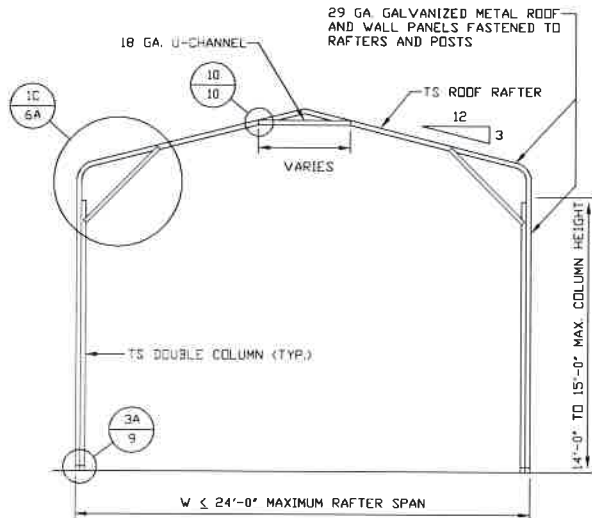

**TYPICAL RAFTER/COLUMN FRAME SECTION**  
SCALE: NTS

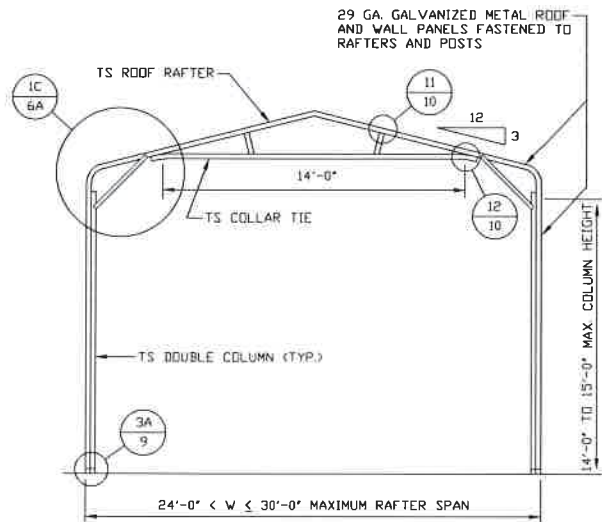

**TYPICAL RAFTER/COLUMN FRAME SECTION**  
SCALE: NTS

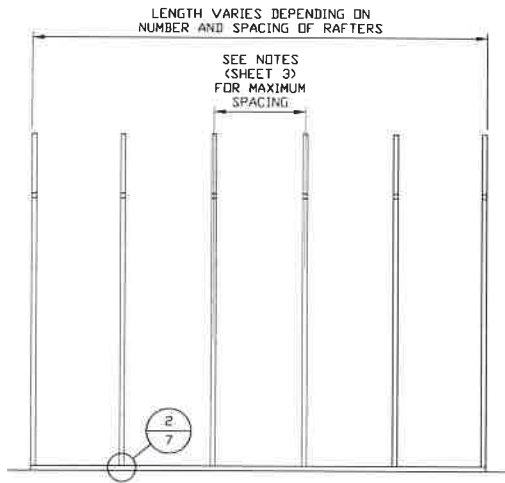

**TYPICAL RAFTER/COLUMN SIDE FRAMING SECTION**  
SCALE: NTS

**MOORE AND ASSOCIATES  
ENGINEERING AND CONSULTING, INC.**

**DRAWN BY: AM**

**CHECKED BY: PH**

**PROJECT MGR: VSM**

**CLIENT: SHED CENTRAL**

**SHED CENTRAL**  
3648 W. US HIGHWAY 421  
WILKESBORO, NC 28697  
30'-0" x 15'-0" ENCLOSED STRUCTURE

**DATE: 8-15-18**

**SHT. 4C**

**SCALE: NTS**

**DWG. NO: SK-3**

**JOB NO: 18196S**

**REV: 0**

THIS DOCUMENT IS THE PROPERTY OF MOORE AND ASSOCIATES ENGINEERING AND CONSULTING. THE UNAUTHORIZED REPRODUCTION, COPYING, OR OTHERWISE USE OF THIS DOCUMENT IS STRICTLY PROHIBITED AND ANY INFRINGEMENT THEREUPON MAY BE SUBJECT TO LEGAL ACTION.

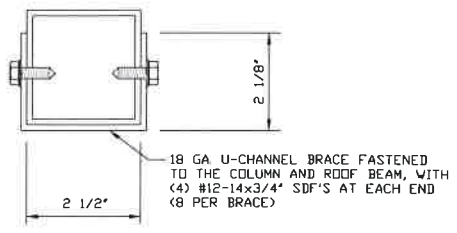
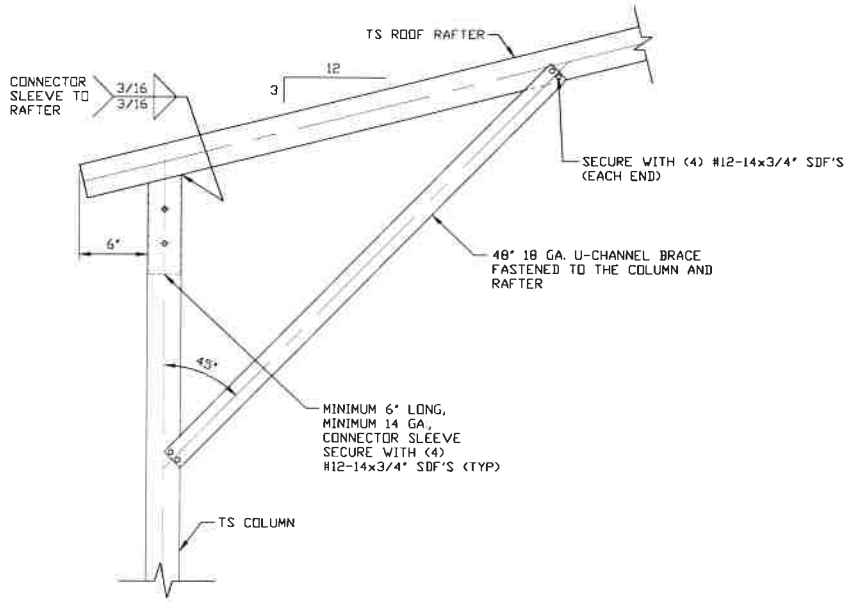

**BRACE SECTION**  
SCALE: NTS

**1A**  
**BOX EAVE RAFTER/CORNER POST CONNECTION DETAIL FOR HEIGHTS 12'-0" < TO ≤ 14'-0"**  
SCALE: NTS

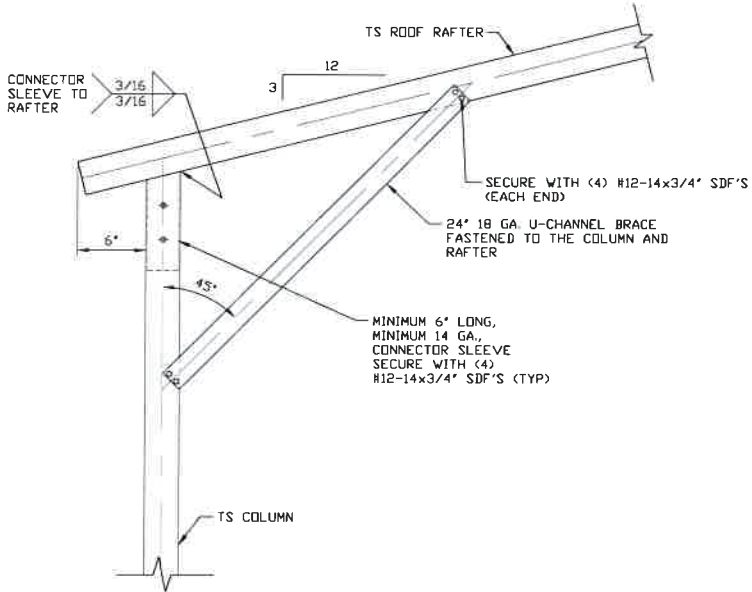

**1B**  
**BOX EAVE RAFTER/CORNER POST CONNECTION DETAIL FOR HEIGHTS ≤ 12'-0"**  
SCALE: NTS

**MOORE AND ASSOCIATES ENGINEERING AND CONSULTING, INC.**

**DRAWN BY: AM**  
**CHECKED BY: PH**

**SHED CENTRAL**  
3648 W. US HIGHWAY 421  
WILKESBORO, NC 28697  
30'-0" x 15'-0" ENCLOSED STRUCTURE

THIS DOCUMENT IS THE PROPERTY OF MOORE AND ASSOCIATES ENGINEERING AND CONSULTING. THE UNAUTHORIZED REPRODUCTION, COPYING, OR OTHERWISE USE OF THIS DOCUMENT IS STRICTLY PROHIBITED AND ANY INFRINGEMENT THEREUPON MAY BE SUBJECT TO LEGAL ACTION.

**PROJECT MGR: VSM**  
**CLIENT: SHED CENTRAL**

**DATE: 8-15-18**  
**SCALE: NTS**  
**JOB NO: 18196S**  
**SHT. 5**  
**DWG. NO: SK-3**  
**REV: 0**

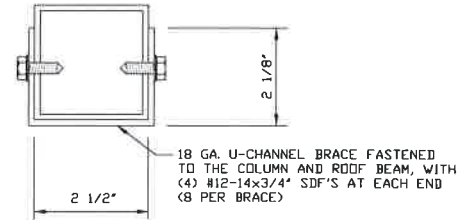
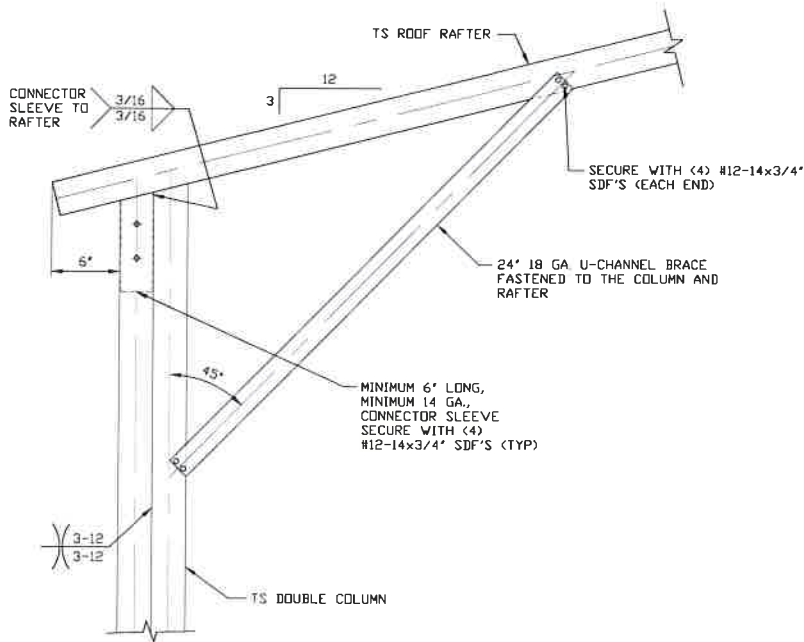

**BRACE SECTION**  
SCALE: NTS

**BOX EAVE RAFTER/CORNER POST  
CONNECTION DETAIL  
FOR HEIGHTS 14'-0" < TO ≤ 15'-0"**

1C

SCALE: NTS

**MOORE AND ASSOCIATES  
ENGINEERING AND CONSULTING, INC.**

**DRAWN BY: AM**

**CHECKED BY: PH**

**PROJECT MGR: VSM**

**CLIENT: SHED CENTRAL**

SHED CENTRAL  
3648 W. US HIGHWAY 421  
WILKESBORO, NC 28697  
30'-0" x 15'-0" ENCLOSED STRUCTURE

**DATE: 8-15-18**

**SHT. 5A**

**SCALE: NTS**

**DWG. NO. SK-3**

**JOB NO. 18196S**

**REV. 0**

THIS DOCUMENT IS THE PROPERTY OF MOORE AND ASSOCIATES ENGINEERING AND CONSULTING. THE UNAUTHORIZED REPRODUCTION, COPYING, OR OTHERWISE USE OF THIS DOCUMENT IS STRICTLY PROHIBITED AND ANY INFRINGEMENT THEREUPON MAY BE SUBJECT TO LEGAL ACTION.

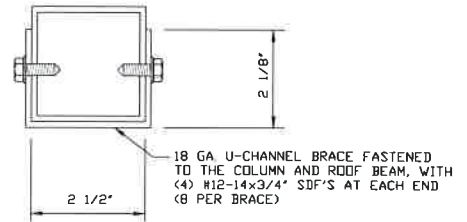
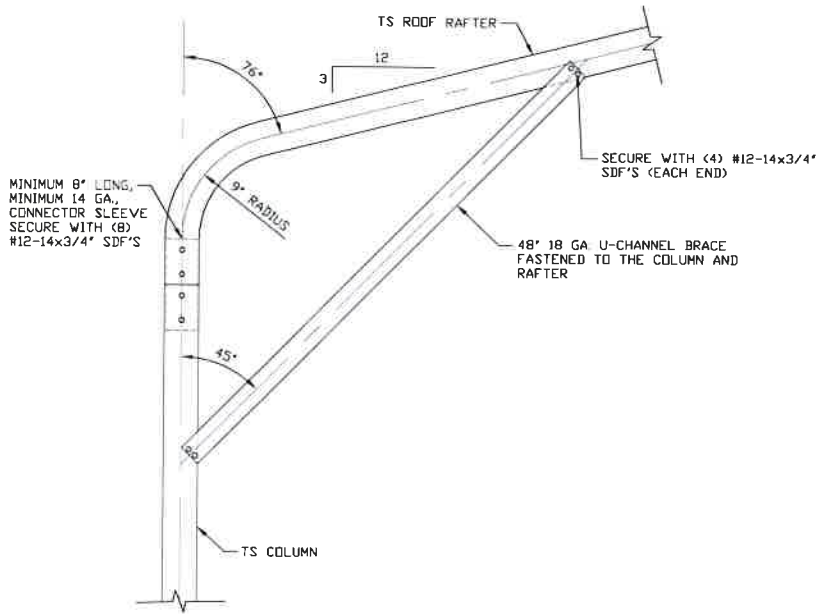

**BRACE SECTION**  
SCALE: NTS

**1A**  
**BOX EAVE RAFTER/CORNER POST CONNECTION DETAIL**  
**FOR HEIGHTS 12'-0" < TO <= 14'-0"**  
SCALE: NTS

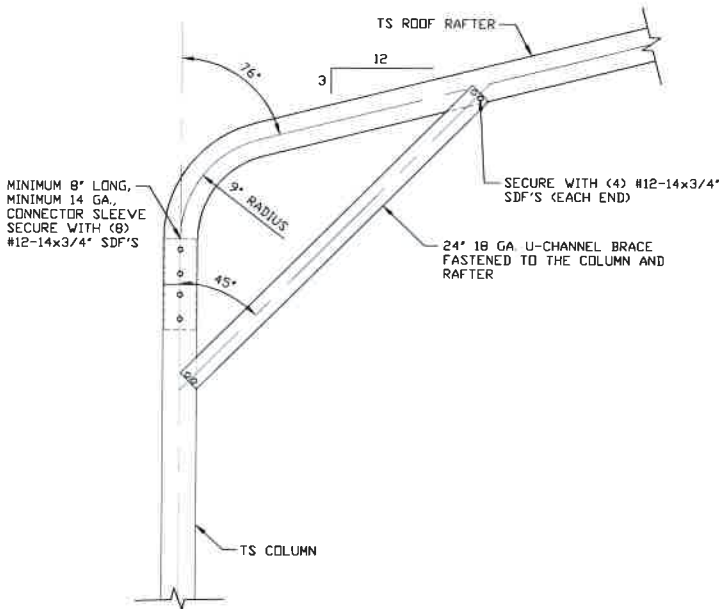

**1B**  
**BOX EAVE RAFTER/CORNER POST CONNECTION DETAIL**  
**FOR HEIGHTS <= 12'-0"**  
SCALE: NTS

**MOORE AND ASSOCIATES  
ENGINEERING AND CONSULTING, INC.**

**DRAWN BY: AM**

**CHECKED BY: PH**

**PROJECT MGR: VSM**

**CLIENT: SHED CENTRAL**

**SHED CENTRAL**  
3648 W. US HIGHWAY 421  
WILKESBORO, NC 28697  
30'-0" x 15'-0" ENCLOSED STRUCTURE

**DATE: 8-15-18**

**SHT. 6**

**SCALE: NTS**

**DWG. NO: SK-3**

**JOB NO: 18196S**

**REV: 0**

THIS DOCUMENT IS THE PROPERTY OF MOORE AND ASSOCIATES ENGINEERING AND CONSULTING. THE UNAUTHORIZED REPRODUCTION, COPYING, OR OTHERWISE USE OF THIS DOCUMENT IS STRICTLY PROHIBITED AND ANY INFRINGEMENT THEREUPON MAY BE SUBJECT TO LEGAL ACTION.

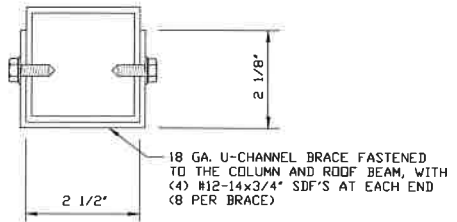
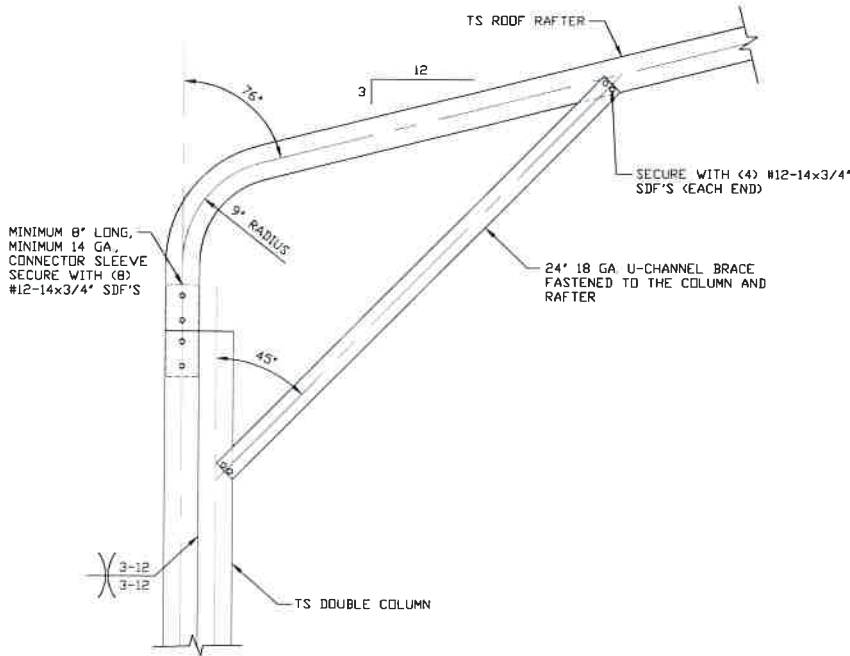

**BRACE SECTION**  
SCALE: NTS

1C

**BOX EAVE RAFTER/CORNER POST CONNECTION DETAIL**  
**FOR HEIGHTS 14'-0" < TO ≤ 15'-0"**  
SCALE: NTS

**MOORE AND ASSOCIATES**  
**ENGINEERING AND CONSULTING, INC.**

**DRAWN BY:** AM  
**CHECKED BY:** PH  
**PROJECT MGR:** VSM  
**CLIENT:** SHED CENTRAL

**SHED CENTRAL**  
3648 W. US HIGHWAY 421  
WILKESBORO, NC 28697  
30'-0" x 15'-0" ENCLOSED STRUCTURE  
**DATE:** 8-15-18  
**SCALE:** NTS  
**JOB NO:** 18196S  
**SHT.** 6A  
**DWG. NO:** SK-3  
**REV.:** 0

THIS DOCUMENT IS THE PROPERTY OF MOORE AND ASSOCIATES ENGINEERING AND CONSULTING. THE UNAUTHORIZED REPRODUCTION, COPYING, OR OTHERWISE USE OF THIS DOCUMENT IS STRICTLY PROHIBITED AND ANY INFRINGEMENT THEREUPON MAY BE SUBJECT TO LEGAL ACTION.

## BASE RAIL ANCHORAGE OPTIONS

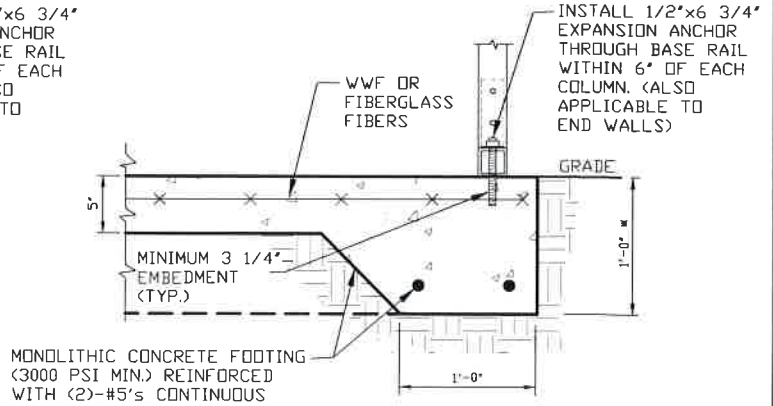
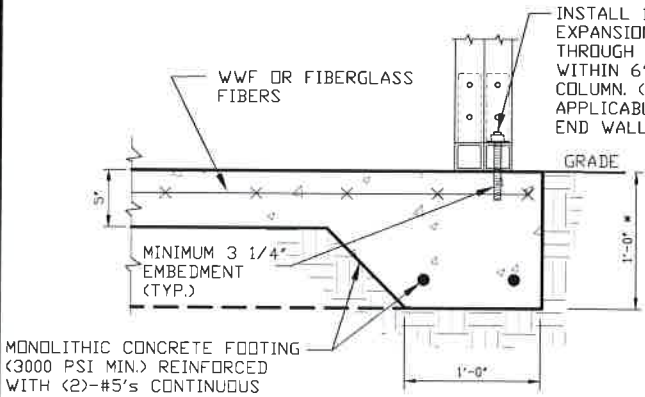

**2A** **CONCRETE MONOLITHIC SLAB  
BASE RAIL ANCHORAGE**  
SCALE: NTS  
MINIMUM ANCHOR EDGE DISTANCE IS 4".  
\* COORDINATE WITH LOCAL CODES/ORD.

**2B** **CONCRETE SLAB BASE  
RAIL ANCHORAGE**  
SCALE: NTS  
MINIMUM ANCHOR EDGE DISTANCE IS 4".  
\* COORDINATE WITH LOCAL CODES/ORD.

### GENERAL NOTES

NOTE: CONCRETE MONOLITHIC SLAB DESIGN BASED ON MINIMUM SOIL BEARING CAPACITY OF 1,500 PSF.

#### **CONCRETE:**

CONCRETE SHALL HAVE A MINIMUM SPECIFIED COMPRESSIVE STRENGTH OF 3,000 PSI AT 28 DAYS.

#### **COVER OVER REINFORCING STEEL:**

FOR FOUNDATIONS, MINIMUM CONCRETE COVER OVER REINFORCING BARS SHALL BE PER ACI-318:

3" IN FOUNDATIONS WHERE THE CONCRETE IS CAST AGAINST AND PERMANENTLY IN CONTACT WITH THE EARTH OR EXPOSED TO THE EARTH OR WEATHER, AND 1 1/2" ELSEWHERE.

#### **REINFORCING STEEL:**

THE TURNDOWN REINFORCING STEEL SHALL BE ASTM A615 GRADE 60 THE SLAB REINFORCEMENT SHALL BE WELDED WIRE FABRIC MEETING ASTM A185 OR FIBERGLASS FIBER REINFORCEMENT.

#### **REINFORCEMENT MAY BE BENT IN THE SHOP OR THE FIELD PROVIDED:**

1. REINFORCEMENT IS BENT COLD.
2. THE DIAMETER OF THE BEND, MEASURED ON THE INSIDE OF THE BAR, IS NOT LESS THAN SIX-BAR DIAMETERS.
3. REINFORCEMENT PARTIALLY EMBEDDED IN CONCRETE SHALL NOT BE FIELD BENT.

#### **HELIX ANCHOR NOTES:**

1. FOR VERY DENSE AND/OR CEMENTED SANDS, COARSE GRAVEL AND COBBLES, CALICHE, PRELOADED SILTS AND CLAYS, USE MINIMUM (2) 4" HELICES WITH MINIMUM 30" EMBEDMENT OR SINGLE 6" HELIX WITH MINIMUM 50" EMBEDMENT.
2. FOR CORAL USE MINIMUM (2) 4" HELICES WITH MINIMUM 30" EMBEDMENT OR SINGLE 6" HELIX WITH MINIMUM 50" EMBEDMENT.
3. FOR MEDIUM DENSE COARSE SANDS, SANDY GRAVELS, VERY STIFF SILTS, AND CLAYS USE MINIMUM (2) 4" HELICES WITH MINIMUM 30 INCH EMBEDMENT OR SINGLE 6" HELIX WITH MINIMUM 50" EMBEDMENT.
4. FOR LOOSE TO MEDIUM DENSE SANDS, FIRM TO STIFF CLAYS AND SILTS ALLUVIAL FILL, USE MINIMUM (2) 6" HELICES WITH MINIMUM 50" EMBEDMENT.
5. FOR VERY LOSE TO MEDIUM DENSE SANDS, FIRM TO STIFFER CLAYS AND SILTS, ALLUVIAL FILL, USE MINIMUM (2) 8" HELICES WITH MINIMUM 60" EMBEDMENT.

**MOORE AND ASSOCIATES  
ENGINEERING AND CONSULTING, INC.**

**DRAWN BY: AM**

**CHECKED BY: PH**

**PROJECT MGR: VSM**

**CLIENT: SHED CENTRAL**

SHED CENTRAL  
3648 W. US HIGHWAY 421  
WILKESBORO, NC 28697  
30'-0"x15'-0" ENCLOSED STRUCTURE

**DATE: 8-15-18**

**SCALE: NTS**

**JOB NO: 18196S**

**SHT. 7**

**DWG. NO: SK-3**

**REV: 0**

THIS DOCUMENT IS THE PROPERTY OF MOORE AND ASSOCIATES ENGINEERING AND CONSULTING. THE UNAUTHORIZED REPRODUCTION, COPYING, OR OTHERWISE USE OF THIS DOCUMENT IS STRICTLY PROHIBITED AND ANY INFRINGEMENT THEREUPON MAY BE SUBJECT TO LEGAL ACTION.

## BASE RAIL ANCHORAGE OPTIONS

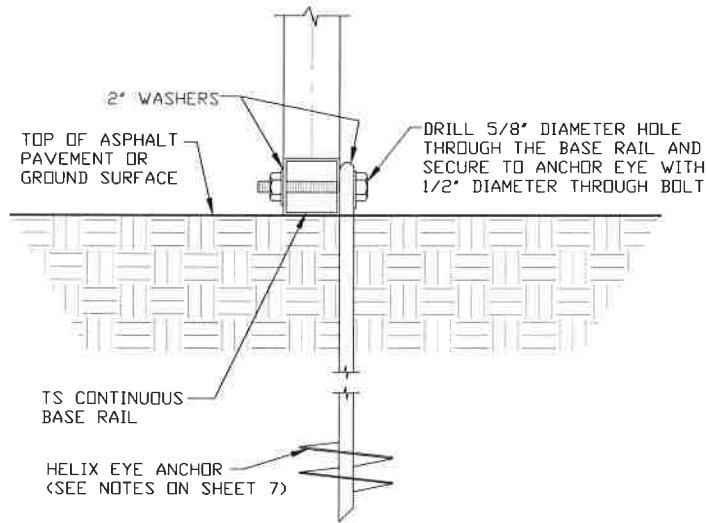

2C

**GROUND BASE HELIX ANCHORAGE**  
 SCALE: NTS

<b>MOORE AND ASSOCIATES ENGINEERING AND CONSULTING, INC.</b>	DRAWN BY: AM	SHED CENTRAL 3648 W. US HIGHWAY 421 WILKESBORO, NC 28697 30'-0" x 15'-0" ENCLOSED STRUCTURE		
	CHECKED BY: PH			
THIS DOCUMENT IS THE PROPERTY OF MOORE AND ASSOCIATES ENGINEERING AND CONSULTING. THE UNAUTHORIZED REPRODUCTION, COPYING, OR OTHERWISE USE OF THIS DOCUMENT IS STRICTLY PROHIBITED AND ANY INFRINGEMENT THEREUPON MAY BE SUBJECT TO LEGAL ACTION.	PROJECT MGR: VSM	DATE: 8-15-18	SCALE: NTS	JOB NO: 18196S
	CLIENT: SHED CENTRAL	SHT. 7A	DWG. NO: SK-3	REV: 0



## BOX EAVE RAFTER END WALL AND SIDE WALL OPENINGS

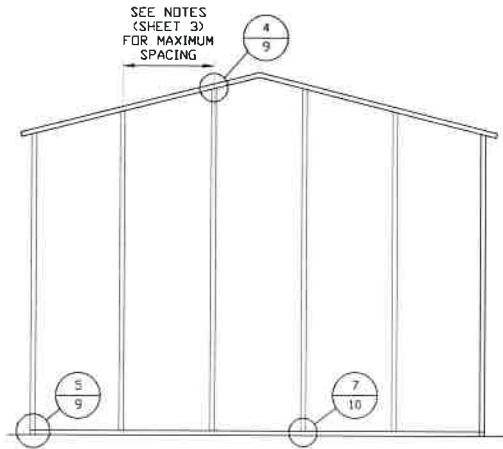

**TYPICAL BOX EAVE RAFTER  
END WALL FRAMING SECTION**

SCALE: NTS

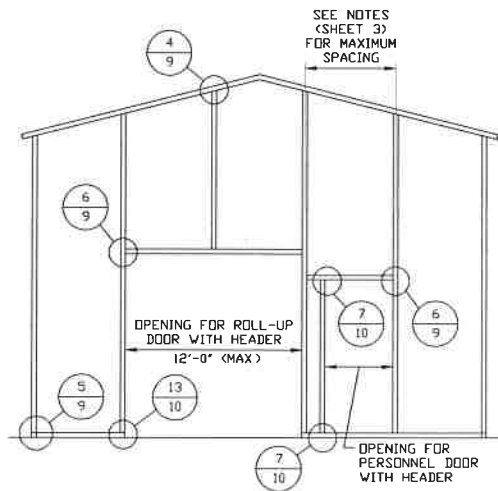

**TYPICAL BOX EAVE RAFTER END  
WALL OPENINGS FRAMING SECTION**

SCALE: NTS

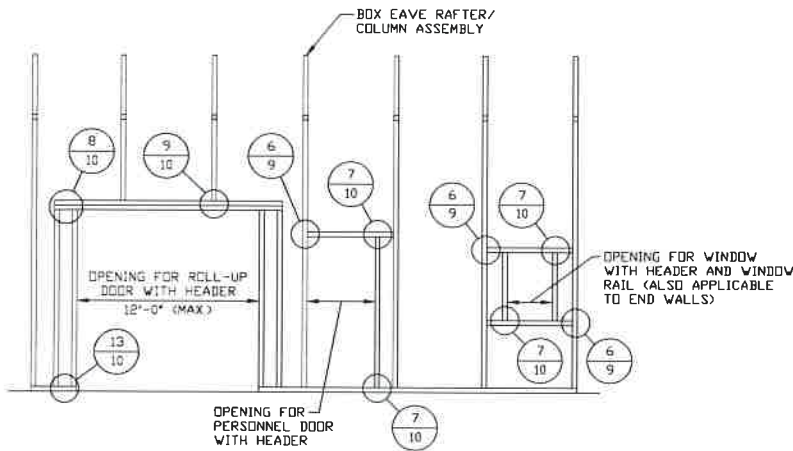

**TYPICAL BOX EAVE RAFTER  
SIDE WALL OPENINGS FRAMING SECTION**

SCALE: NTS

**MOORE AND ASSOCIATES  
ENGINEERING AND CONSULTING, INC.**

**DRAWN BY: AM**

**CHECKED BY: PH**

**PROJECT MGR: WSM**

**CLIENT: SHED CENTRAL**

SHED CENTRAL  
3648 W. US HIGHWAY 421  
WILKESBORO, NC 28697  
30'-0" x 15'-0" ENCLOSED STRUCTURE

**DATE: 8-15-18**

**SHT. 8**

**SCALE: NTS**

**DWG. NO: SK-3**

**JOB NO: 18196S**

**REV: 0**

THIS DOCUMENT IS THE PROPERTY OF MOORE AND ASSOCIATES ENGINEERING AND CONSULTING. THE UNAUTHORIZED REPRODUCTION, COPYING, OR OTHERWISE USE OF THIS DOCUMENT IS STRICTLY PROHIBITED AND ANY INFRINGEMENT THEREUPON MAY BE SUBJECT TO LEGAL ACTION.

# BOX EAVE RAFTER END WALL AND SIDE WALL OPENINGS

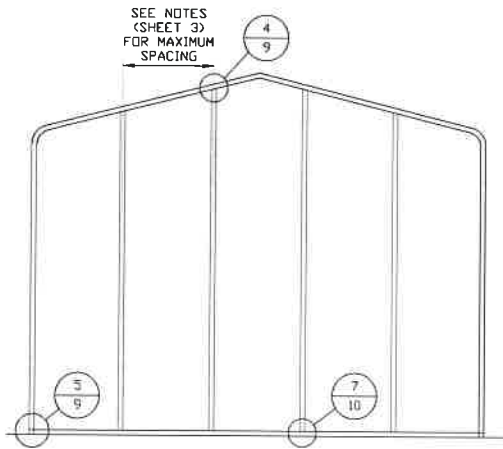

**TYPICAL BOX EAVE RAFTER  
END WALL FRAMING SECTION**

SCALE: NTS

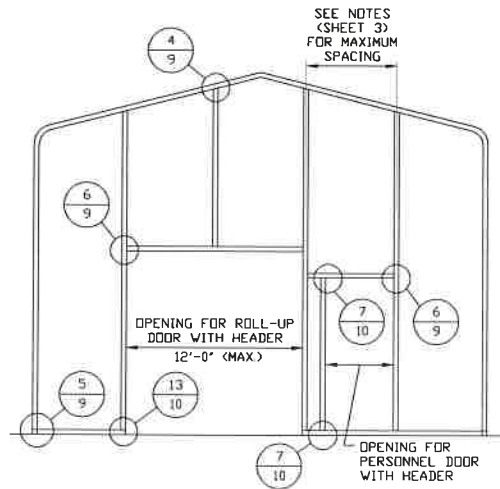

**TYPICAL BOX EAVE RAFTER END  
WALL OPENINGS FRAMING SECTION**

SCALE: NTS

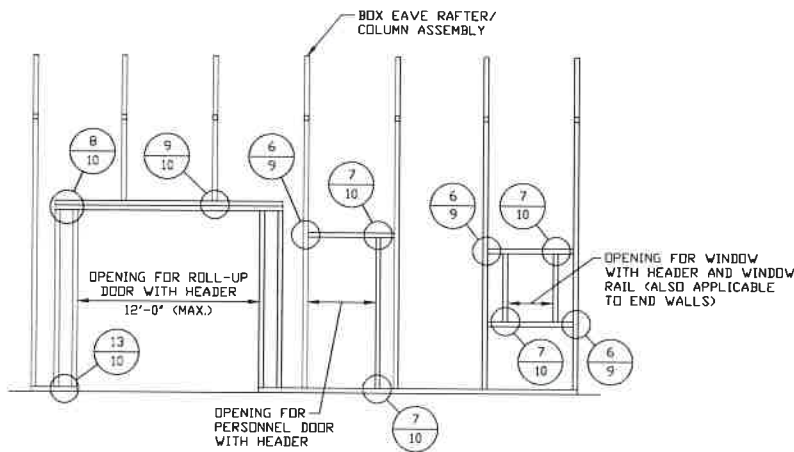

**TYPICAL BOX EAVE RAFTER  
SIDE WALL OPENINGS FRAMING SECTION**

SCALE: NTS

**MOORE AND ASSOCIATES  
ENGINEERING AND CONSULTING, INC.**

**DRAWN BY: AM**

**CHECKED BY: PH**

**PROJECT MGR: WSM**

**CLIENT: SHED CENTRAL**

SHED CENTRAL  
3648 W. US HIGHWAY 421  
WILKESBORO, NC 28697  
30'-0" x 15'-0" ENCLOSED STRUCTURE

**DATE: 8-15-18**

**SHT. 8A**

**SCALE: NTS**

**DWG. NO: SK-3**

**JOB NO: 18196S**

**REV: 0**

THIS DOCUMENT IS THE PROPERTY OF MOORE AND ASSOCIATES ENGINEERING AND CONSULTING. THE UNAUTHORIZED REPRODUCTION, COPYING, OR OTHERWISE USE OF THIS DOCUMENT IS STRICTLY PROHIBITED AND ANY INFRINGEMENT THEREUPON MAY BE SUBJECT TO LEGAL ACTION.

# CONNECTION DETAILS

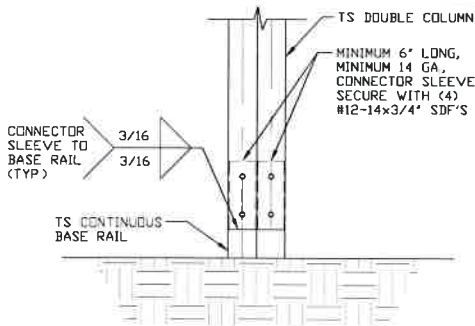

**3A**

## POST/BASE RAIL CONNECTION DETAIL

SCALE: NTS

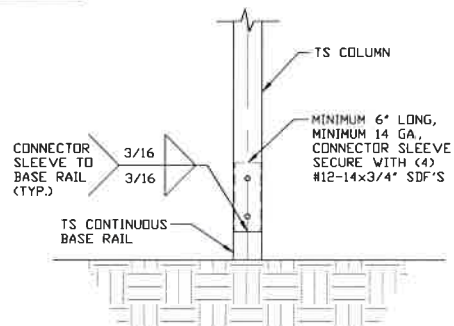

**3B**

## POST/BASE RAIL CONNECTION DETAIL

SCALE: NTS

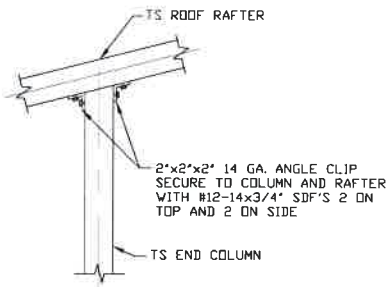

**4**

## END COLUMN/RAFTER CONNECTION DETAIL

SCALE: NTS

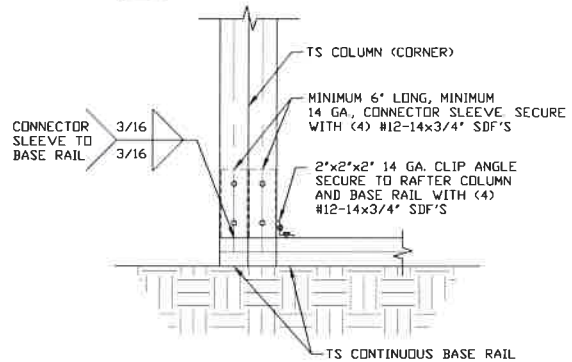

**5A**

## END COLUMN/BASE RAIL CONNECTION DETAIL

SCALE: NTS

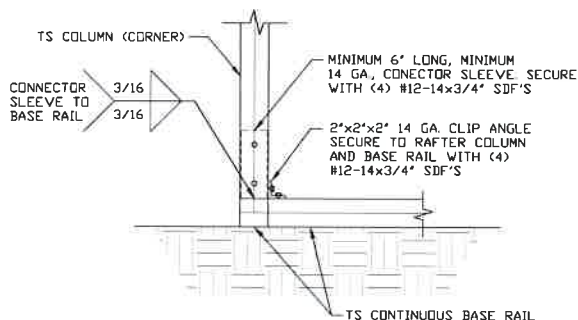

**5B**

## END COLUMN/BASE RAIL CONNECTION DETAIL

SCALE: NTS

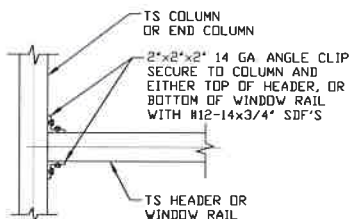

**6**

## COLUMN OR WINDOW RAIL TO POST CONNECTION DETAIL

SCALE: NTS

**MOORE AND ASSOCIATES  
ENGINEERING AND CONSULTING, INC.**

DRAWN BY: AM

CHECKED BY: PH

PROJECT MGR: VSM

CLIENT: SHED CENTRAL

SHED CENTRAL  
3648 W. US HIGHWAY 421  
WILKESBORO, NC 28697  
30'-0" x 15'-0" ENCLOSED STRUCTURE

DATE: 8-15-18

SCALE: NTS

JOB NO: 18196S

SHT. 9

DWG. NO: SK-3

REV: 0

THIS DOCUMENT IS THE PROPERTY OF MOORE AND ASSOCIATES ENGINEERING AND CONSULTING. THE UNAUTHORIZED REPRODUCTION, COPYING, OR OTHERWISE USE OF THIS DOCUMENT IS STRICTLY PROHIBITED AND ANY INFRINGEMENT THEREUPON MAY BE SUBJECT TO LEGAL ACTION.

# CONNECTION DETAILS

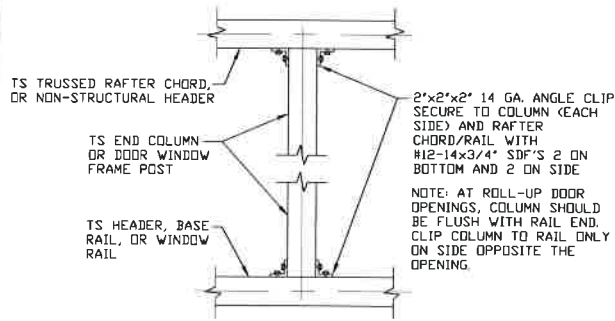

**7** COLUMN TO HEADER, BASE RAIL, OR WINDOW RAIL CONNECTION DETAIL  
SCALE: NTS

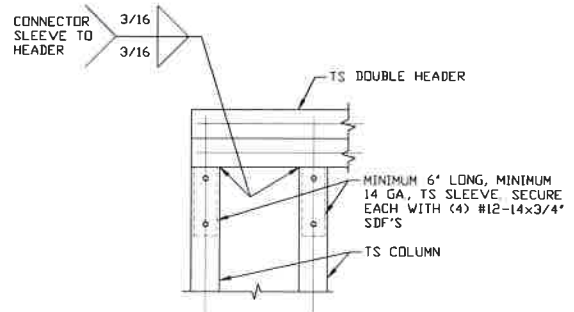

**8** DOUBLE HEADER/COLUMN CONNECTION DETAIL  
SCALE: NTS

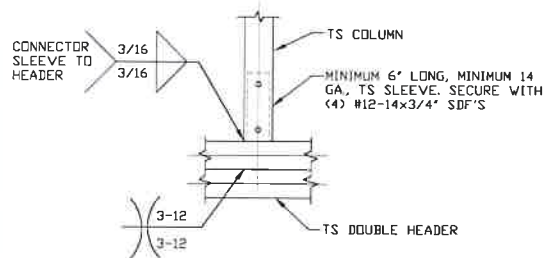

**9** COLUMN/DOUBLE HEADER CONNECTION DETAIL  
SCALE: NTS

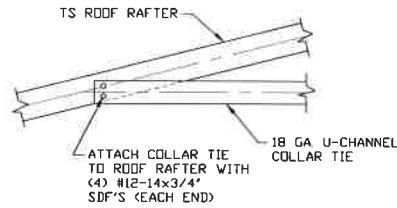

**10** COLLAR TIE CONNECTION DETAIL  
SCALE: NTS

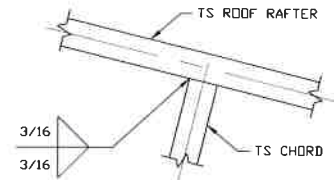

**11** RAFTER TO CHORD CONNECTION DETAIL  
SCALE: NTS

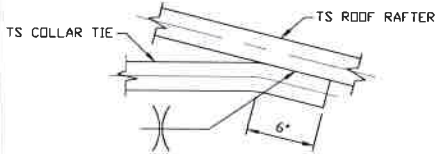

**12** COLLAR TIE CONNECTION DETAIL  
SCALE: NTS

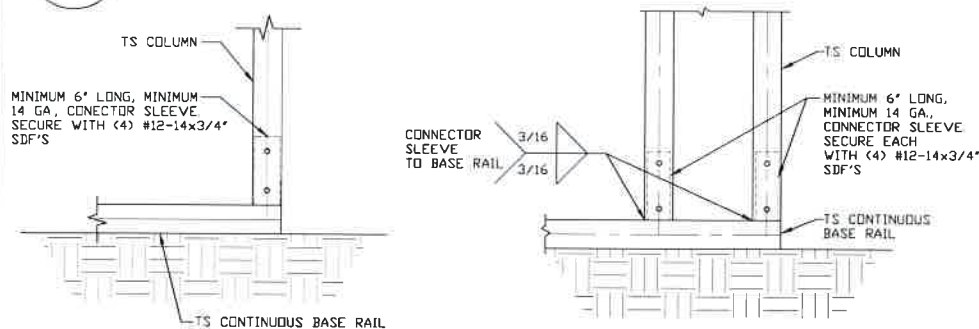

**13** COLUMN/BASE RAIL CONNECTION DETAIL  
SCALE: NTS

**13A** COLUMN/BASE RAIL CONNECTION DETAIL  
SCALE: NTS

<b>MOORE AND ASSOCIATES ENGINEERING AND CONSULTING, INC.</b>		SHED CENTRAL 3648 W. US HIGHWAY 421 WILKESBORO, NC 28697 30'-0"x15'-0" ENCLOSED STRUCTURE		
		DRAWN BY: AM		
		CHECKED BY: PH		
PROJECT MGR: WSM	DATE: 8-15-18	SCALE: NTS	JOB NO: 18196S	
CLIENT: SHED CENTRAL	SHT. 10	DWG. NO: SK-3	REV: 0	

THIS DOCUMENT IS THE PROPERTY OF MOORE AND ASSOCIATES ENGINEERING AND CONSULTING. THE UNAUTHORIZED REPRODUCTION, COPYING, OR OTHERWISE USE OF THIS DOCUMENT IS STRICTLY PROHIBITED AND ANY INFRINGEMENT THEREUPON MAY BE SUBJECT TO LEGAL ACTION.

# BOX EAVE RAFTER LEAN-TO OPTIONS

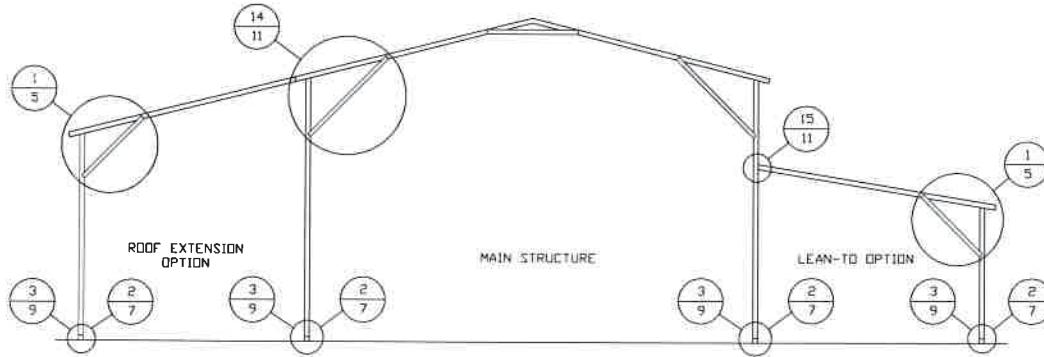

**TYPICAL BOX EAVE RAFTER LEAN-TO OPTIONS FRAMING SECTION (BOTH OPTIONS SHOWN)**

SCALE: NTS  
 MAXIMUM WIDTH OF ROOF EXTENSION AND LEAN-TO OPTION IS 12'-0".

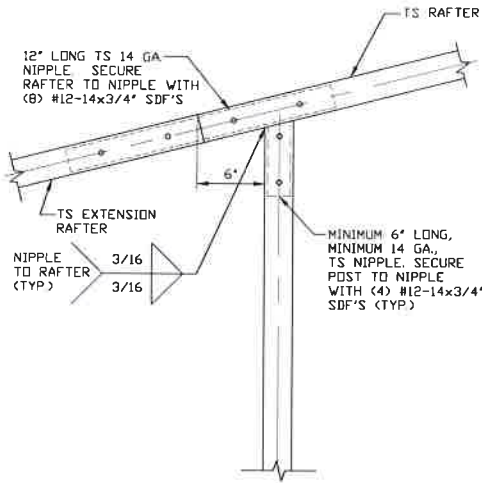

**14** **ROOF EXTENSION RAFTER/CORNER POST DETAIL FOR WIDTHS  $\leq$  12'-0"**

SCALE: NTS

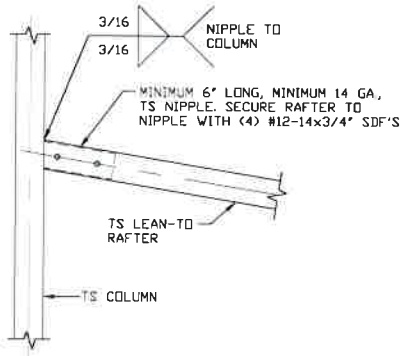

**15A**

**LEAN-TO RAFTER TO RAFTER POST CONNECTION DETAIL FOR WIDTHS  $\leq$  12'-0"**

SCALE: NTS

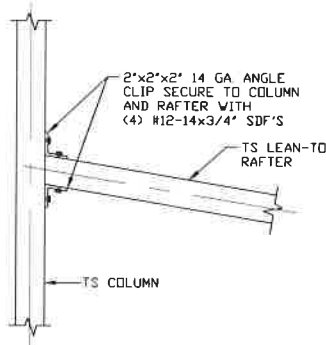

**15B**

**LEAN-TO RAFTER TO RAFTER POST CONNECTION DETAIL FOR WIDTHS  $\leq$  12'-0"**

SCALE: NTS

**MOORE AND ASSOCIATES  
 ENGINEERING AND CONSULTING, INC.**

**DRAWN BY: AM**

**CHECKED BY: PH**

**PROJECT MGR: WSM**

**CLIENT: SHED CENTRAL**

SHED CENTRAL  
 3648 W. US HIGHWAY 421  
 WILKESBORO, NC 28697  
 30'-0" x 15'-0" ENCLOSED STRUCTURE

**DATE: 8-15-18**

**SHT. 11**

**SCALE: NTS**

**DWG. NO: SK-3**

**JOB NO: 18196S**

**REV: 0**

THIS DOCUMENT IS THE PROPERTY OF MOORE AND ASSOCIATES ENGINEERING AND CONSULTING. THE UNAUTHORIZED REPRODUCTION, COPYING, OR OTHERWISE USE OF THIS DOCUMENT IS STRICTLY PROHIBITED AND ANY INFRINGEMENT THEREUPON MAY BE SUBJECT TO LEGAL ACTION.

## BOW EAVE RAFTER LEAN-TO OPTIONS

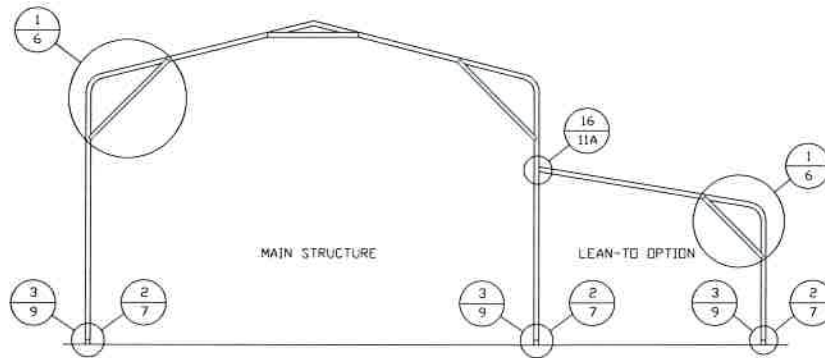

### TYPICAL BOW EAVE RAFTER LEAN-TO OPTIONS FRAMING SECTION

SCALE: NTS  
MAXIMUM WIDTH OF LEAN-TO OPTION IS 12'-0".

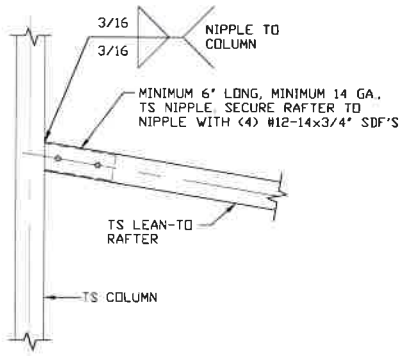

16A

**LEAN-TO RAFTER TO  
RAFTER POST  
CONNECTION DETAIL  
FOR WIDTHS  $\le 12'-0''$**   
SCALE: NTS

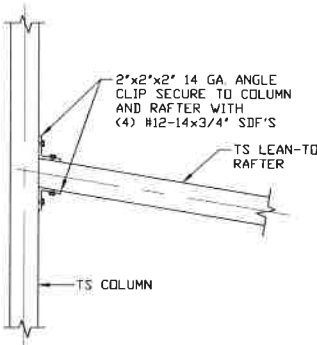

16B

**LEAN-TO RAFTER  
TO RAFTER POST  
CONNECTION DETAIL  
FOR WIDTHS  $\le 12'-0''$**   
SCALE: NTS

**MOORE AND ASSOCIATES  
ENGINEERING AND CONSULTING, INC.**

DRAWN BY: AM

CHECKED BY: PH

PROJECT MGR: VSM

CLIENT: SHED CENTRAL

SHED CENTRAL  
3648 W. US HIGHWAY 421  
WILKESBORO, NC 28697  
30'-0" x 15'-0" ENCLOSED STRUCTURE

DATE: 8-15-18

SCALE: NTS

JOB NO: 18196S

SHT. 11A

DWG. NO: SK-3

REV: 0

THIS DOCUMENT IS THE PROPERTY OF MOORE AND ASSOCIATES ENGINEERING AND CONSULTING. THE UNAUTHORIZED REPRODUCTION, COPYING, OR OTHERWISE USE OF THIS DOCUMENT IS STRICTLY PROHIBITED AND ANY INFRINGEMENT THEREUPON MAY BE SUBJECT TO LEGAL ACTION.

## VERTICAL ROOF/SIDING OPTION

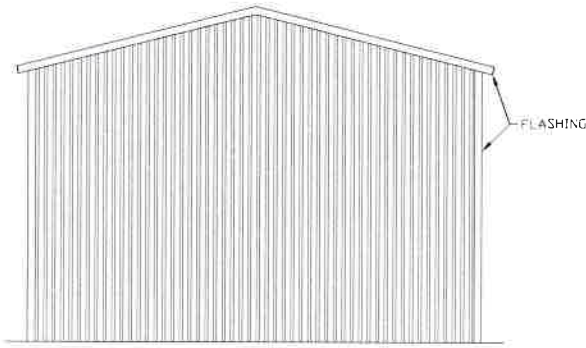

**TYPICAL END ELEVATION  
VERTICAL ROOF/SIDING**

SCALE: NTS

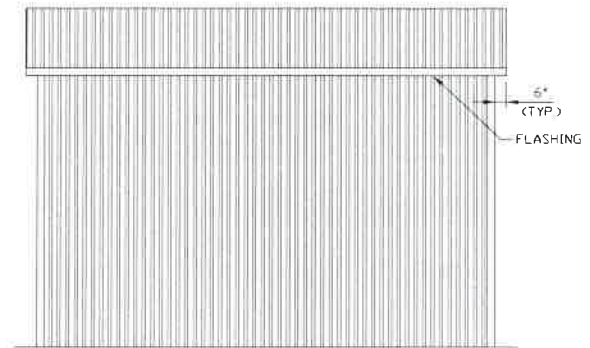

**TYPICAL SIDE ELEVATION  
VERTICAL ROOF/SIDING**

SCALE: NTS

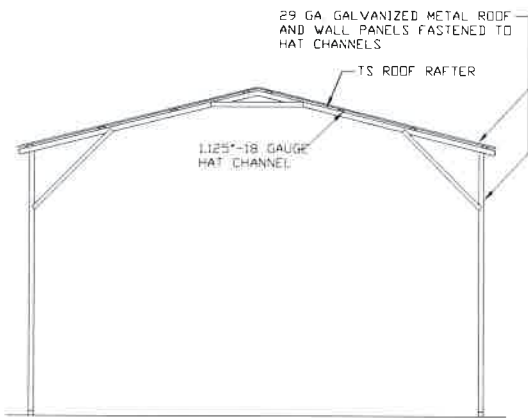

**TYPICAL SECTION  
VERTICAL ROOF/SIDING OPTION**

SCALE: NTS

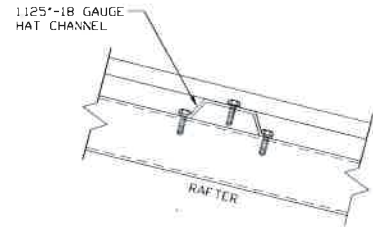

**PANEL ATTACHMENT**

(ALTERNATE FOR VERTICAL ROOF PANELS)  
SCALE: NTS

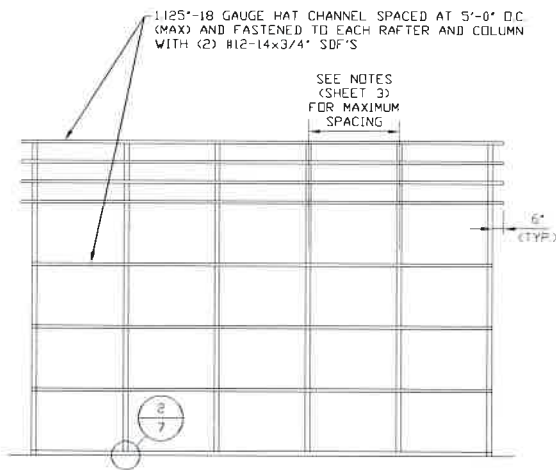

**TYPICAL FRAMING SECTION  
VERTICAL ROOF/SIDING OPTION**

SCALE: NTS

**MOORE AND ASSOCIATES  
ENGINEERING AND CONSULTING, INC.**

**DRAWN BY: AM**

**CHECKED BY: PH**

**PROJECT MGR: WSM**

**CLIENT: SHED CENTRAL**

SHED CENTRAL  
3648 W. US HIGHWAY 421  
WILKESBORO, NC 28697  
30'-0" x 15'-0" ENCLOSED STRUCTURE

**DATE: 8-15-18**

**SCALE: NTS**

**JOB NO: 18196S**

**SHT. 12**

**DWG. NO: SK-3**

**REV: 0**

THIS DOCUMENT IS THE PROPERTY OF MOORE AND ASSOCIATES ENGINEERING AND CONSULTING. THE UNAUTHORIZED REPRODUCTION, COPYING, OR OTHERWISE USE OF THIS DOCUMENT IS STRICTLY PROHIBITED AND ANY INFRINGEMENT THEREUPON MAY BE SUBJECT TO LEGAL ACTION.

## ADDITIONAL BASE RAIL ANCHORAGE OPTION

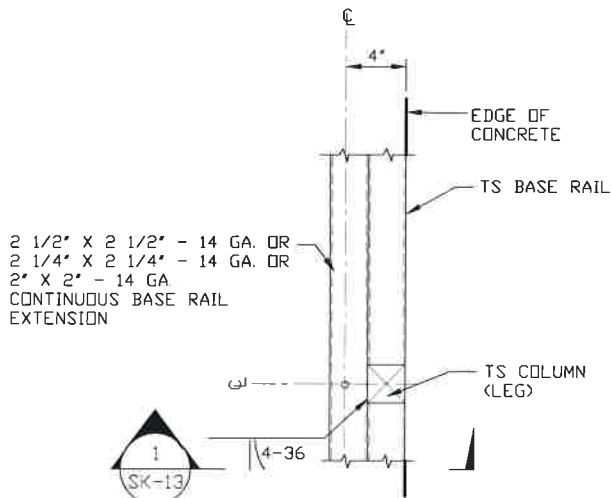

**TYPICAL ANCHOR DETAIL WHEN BASE RAIL IS NEAR EDGE OF CONCRETE**

SCALE: NTS

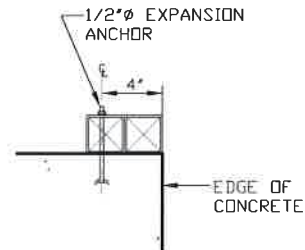

**SECTION 1**  
SCALE: NTS

**MOORE AND ASSOCIATES  
ENGINEERING AND CONSULTING, INC.**

**DRAWN BY: AM**

**CHECKED BY: PH**

**PROJECT MGR: VSM**

**CLIENT: SHED CENTRAL**

SHED CENTRAL  
3648 W. US HIGHWAY 421  
WILKESBORO, NC 28697  
30'-0" x 15'-0" ENCLOSED STRUCTURE

**DATE: 8-15-18**

**SCALE: NTS**

**JOB NO: 18196S**

**SHT. 13**

**DWG. NO: SK-3**

**REV: 0**

THIS DOCUMENT IS THE PROPERTY OF MOORE AND ASSOCIATES ENGINEERING AND CONSULTING. THE UNAUTHORIZED REPRODUCTION, COPYING, OR OTHERWISE USE OF THIS DOCUMENT IS STRICTLY PROHIBITED AND ANY INFRINGEMENT THEREUPON MAY BE SUBJECT TO LEGAL ACTION.