

N

M L L 2 N
h l l b

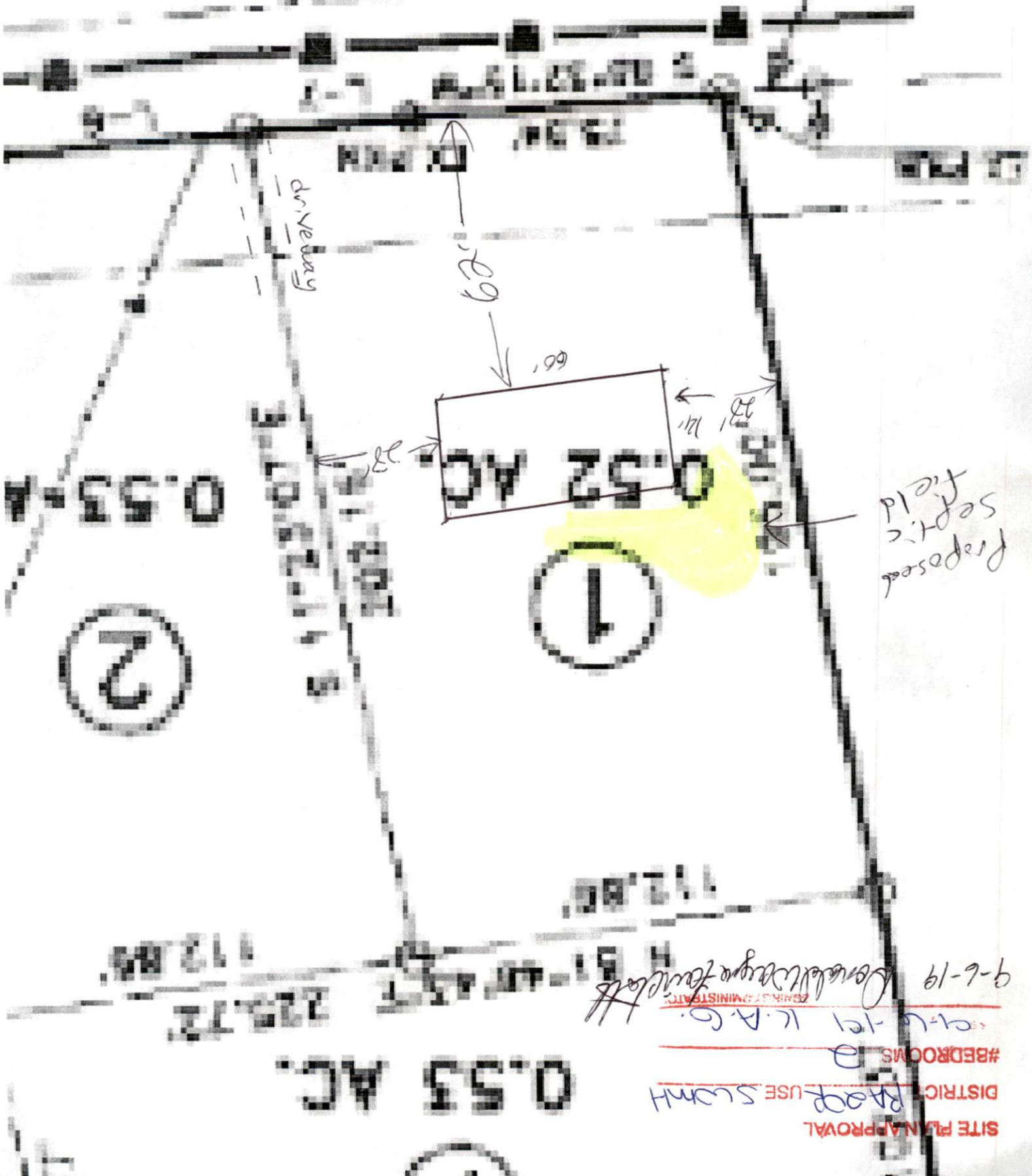

9-6-19 *Donna Williams for Council*
 COUNTY ADMINISTRATOR

9-6-19 U.A.C.
 #BEDROOMS 0
 DISTRICT R300 USE SLOTH
 SITE PLAN APPROVAL



Property Description:

LOT#1 TIMBERLINE ESTS .52MAP#2001-129

Harnett County GIS

PID: 039576 0090 02

PIN: 0517-18-0034.000

REID: 0048434

Subdivision:

Taxable Acreage: 1.000 LT ac

Caclulated Acreage: 0.53 ac

Account Number: 308594000

Owners: BURGESS CHARLES ALBERT

Owner Address : 2486 RAYNOR MCLAMB ROAD LINDEN, NC 28356-0000

Property Address: 9724 NC 27 W LILLINGTON, NC 27546

City, State, Zip: LILLINGTON, NC, 27546

Building Count: 0

Township Code: 03

Fire Tax District: Benhaven

Parcel Building Value: \$0

Parcel Outbuilding Value : \$0

Parcel Land Value : \$15000

Parcel Special Land Value : \$0

Total Value : \$15000

Parcel Deferred Value : \$0

Total Assessed Value : \$15000

Neighborhood: 00332

Actual Year Built:

TotalAcutalAreaHeated: Sq/Ft

Sale Month and Year: 5 / 2001

Sale Price: \$0

Deed Book & Page: 1500-0768

Deed Date: 2001/05/16

Plat Book & Page: 98-341

Instrument Type: WD

Vacant or Improved:

QualifiedCode: C

Transfer or Split:

Within 1mi of Agriculture District: Yes

Prior Building Value: \$0

Prior Outbuilding Value : \$0

Prior Land Value : \$15000

Prior Special Land Value : \$0

Prior Deferred Value : \$0

Prior Assessed Value : \$15000

