



Initial Application Date: 9-5-19

Application # BRES191091-0004

CU# _____

COUNTY OF HARNETT RESIDENTIAL LAND USE APPLICATION
Central Permitting 108 E. Front Street, Lillington, NC 27546 Phone: (910) 893-7525 ext:2 Fax: (910) 893-2793 www.harnett.org/permits

****A RECORDED SURVEY MAP, RECORDED DEED (OR OFFER TO PURCHASE) & SITE PLAN ARE REQUIRED WHEN SUBMITTING A LAND USE APPLICATION****

LANDOWNER: Woodward, Mitchell D. & Laurie F. Mailing Address: 310 Versailles Drive
City: Cary State: NC Zip: 27511 Contact No: 919-414-3873 Email: mdwoodward01@gmail

APPLICANT*: same Mailing Address: _____

City: _____ State: _____ Zip: _____ Contact No: _____ Email: _____
*Please fill out applicant information if different than landowner

ADDRESS: 335 Mabry Rd Angier NC 27501 PIN: 040682-0072-06

Zoning: _____ Flood: _____ Watershed: _____ Deed Book / Page: _____

Setbacks - Front: 35 Back: 25 Side: 10 Corner: 20

PROPOSED USE:

SFD: (Size x) # Bedrooms: # Baths: Basement(w/wo bath): Garage: Deck: Crawl Space: Slab: Slab: Monolithic
(Is the bonus room finished? () yes () no w/ a closet? () yes () no (if yes add in with # bedrooms)

Mod: (Size x) # Bedrooms # Baths Basement (w/wo bath) Garage: Site Built Deck: On Frame Off Frame
(Is the second floor finished? () yes () no Any other site built additions? () yes () no

Manufactured Home: SW DW TW (Size x) # Bedrooms: Garage: (site built?) Deck: (site built?)

Duplex: (Size x) No. Buildings: No. Bedrooms Per Unit:

Home Occupation: # Rooms: Use: Hours of Operation: #Employees:

Addition/Accessory/Other: (Size 54 x 90) Use: Equip / Storage Shed Closets in addition? () yes () no

Water Supply: County Existing Well New Well (# of dwellings using well) ***Must have operable water before final**
(Need to Complete New Well Application at the same time as New Tank)

Sewage Supply: New Septic Tank Expansion Relocation Existing Septic Tank County Sewer
(Complete Environmental Health Checklist on other side of application if Septic)

Does owner of this tract of land, own land that contains a manufactured home within five hundred feet (500') of tract listed above? () yes () no

Does the property contain any easements whether underground or overhead () yes () no

Structures (existing or proposed): Single family dwellings: Manufactured Homes: Other (specify):

If permits are granted I agree to conform to all ordinances and laws of the State of North Carolina regulating such work and the specifications of plans submitted. I hereby state that foregoing statements are accurate and correct to the best of my knowledge. Permit subject to revocation if false information is provided.

Signature of Owner or Owner's Agent

Sept 4 2019
Date

*****It is the owner/applicants responsibility to provide the county with any applicable information about the subject property, including but not limited to: boundary information, house location, underground or overhead easements, etc. The county or its employees are not responsible for any incorrect or missing information that is contained within these applications.*****

This application expires 6 months from the initial date if permits have not been issued*

APPLICATION CONTINUES ON BACK

strong roots • new growth

HTE# SD1908-0063

Permit # 3049D

Harnett County Department of Public Health Site Sketch

Mitchell Lawrie Woodward
ISSUED TO: SITE GENERAL CONTRACTORS LLC PROPERTY LOCATION: 335 FORTY FIVE ROAD (SR 1532)
Mabley Road

Authorized State Agent: [Signature]

ANDREW CURVIN

761.75'

LOT # 35

DATE 03/17/2019

05/31/2017

03/05/2019

MHC

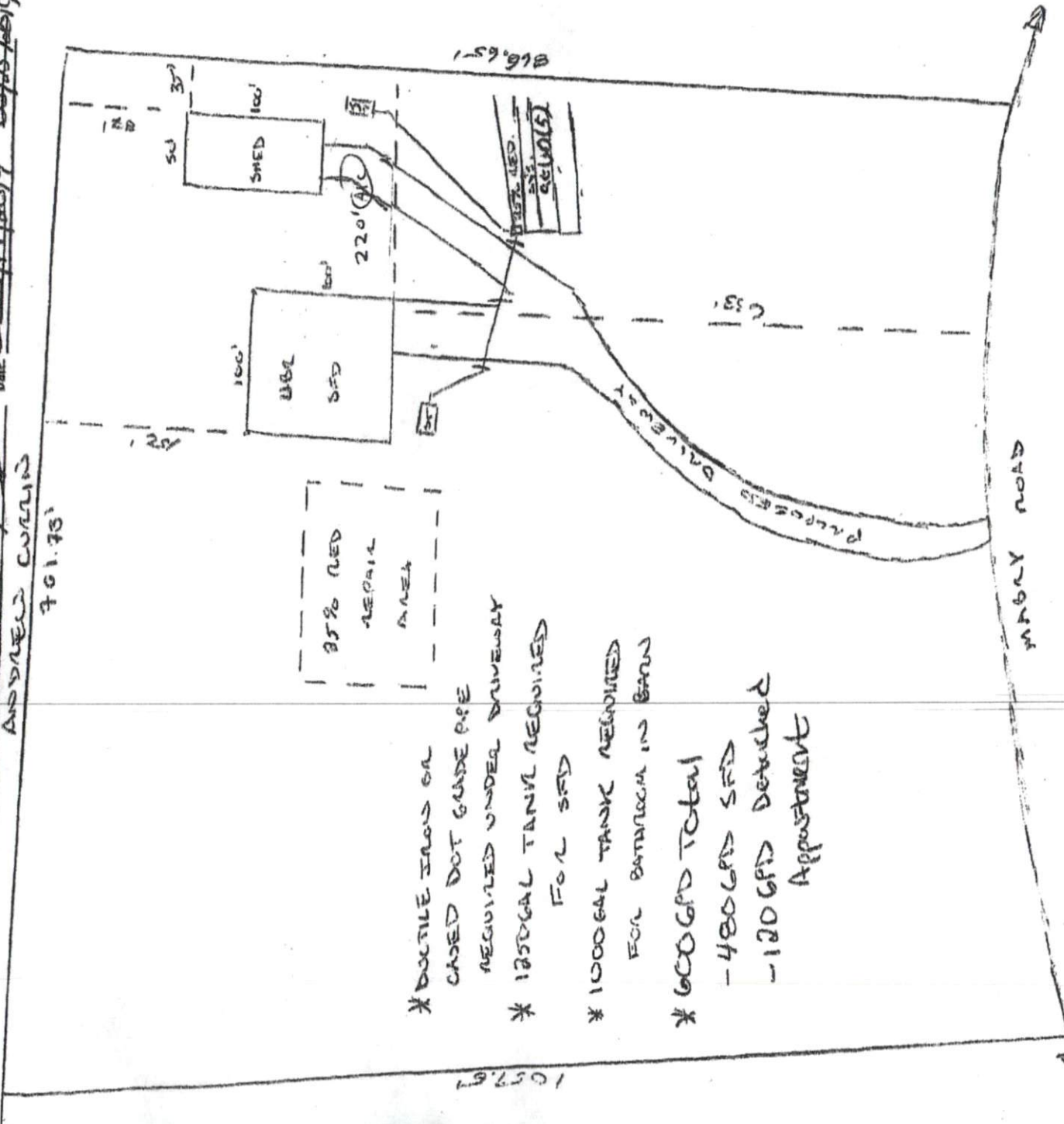

- * DOCTILE IRON OR CASED DOT GUIDE PIPE REQUIRED UNDER DRIVEWAY
- * 1850 GAL TANK REQUIRED FOR SFD
- * 1000 GAL TANK REQUIRED FOR BATHROOM IN BARN
- * 600 GPD TOTAL
 - 480 GPD SFD
 - 120 GPD Detached Apartment