

Initial Application Date: 8-11-19

Application # BRES1908-0034

CU#

COUNTY OF HARNETT RESIDENTIAL LAND USE APPLICATION
Central Permitting 108 E. Front Street, Lillington, NC 27546 Phone: (910) 893-7525 ext:2 Fax: (910) 893-2793 www.harnett.org/permits

A RECORDED SURVEY MAP, RECORDED DEED (OR OFFER TO PURCHASE) & SITE PLAN ARE REQUIRED WHEN SUBMITTING A LAND USE APPLICATION

LANDOWNER: WILLIAM BELL Mailing Address: 240 HORNE LANE
City: Linden State: NC Zip: 28356 Contact No: 988-8475 Email:

APPLICANT: Mailing Address:

City: State: Zip: Contact No: Email:

*Please fill out applicant information if different than landowner

ADDRESS: PIN:

Zoning: Flood: Watershed: Deed Book / Page: 873/254

Setbacks - Front: 855' Back: 90' Side: 66' Corner:

PROPOSED USE:

SFD: (Size x) # Bedrooms: # Baths: Basement(w/wo bath): Garage: Deck: Crawl Space: Slab: Slab:
(Is the bonus room finished? () yes () no w/ a closet? () yes () no (if yes add in with # bedrooms)

Mod: (Size x) # Bedrooms # Baths Basement (w/wo bath) Garage: Site Built Deck: On Frame Off Frame
(Is the second floor finished? () yes () no Any other site built additions? () yes () no

Manufactured Home: SW DW TW (Size x) # Bedrooms: Garage: (site built?) Deck: (site built?)

Duplex: (Size x) No. Buildings: No. Bedrooms Per Unit:

Home Occupation: # Rooms: Use: Hours of Operation: #Employees:

Addition/Accessory/Other: (Size 20 x 31) Use: STORAGE shed Closets in addition? () yes (x) no

Water Supply: County Existing Well New Well (# of dwellings using well) *Must have operable water before final
(Need to Complete New Well Application at the same time as New Tank)

Sewage Supply: New Septic Tank Expansion Relocation Existing Septic Tank County Sewer
(Complete Environmental Health Checklist on other side of application if Septic)

Does owner of this tract of land, own land that contains a manufactured home within five hundred feet (500') of tract listed above? () yes (x) no

Does the property contain any easements whether underground or overhead (x) yes () no

Structures (existing or proposed): Single family dwellings: Manufactured Homes: Other (specify):

If permits are granted I agree to conform to all ordinances and laws of the State of North Carolina regulating such work and the specifications of plans submitted. I hereby state that foregoing statements are accurate and correct to the best of my knowledge. Permit subject to revocation if false information is provided.

Signature of Owner or Owner's Agent: William Bell

Date: 8/14/19

It is the owner/applicants responsibility to provide the county with any applicable information about the subject property, including but not limited to: boundary information, house location, underground or overhead easements, etc. The county or its employees are not responsible for any incorrect or missing information that is contained within these applications.

*This application expires 6 months from the initial date if permits have not been issued**

APPLICATION CONTINUES ON BACK

strong roots • new growth

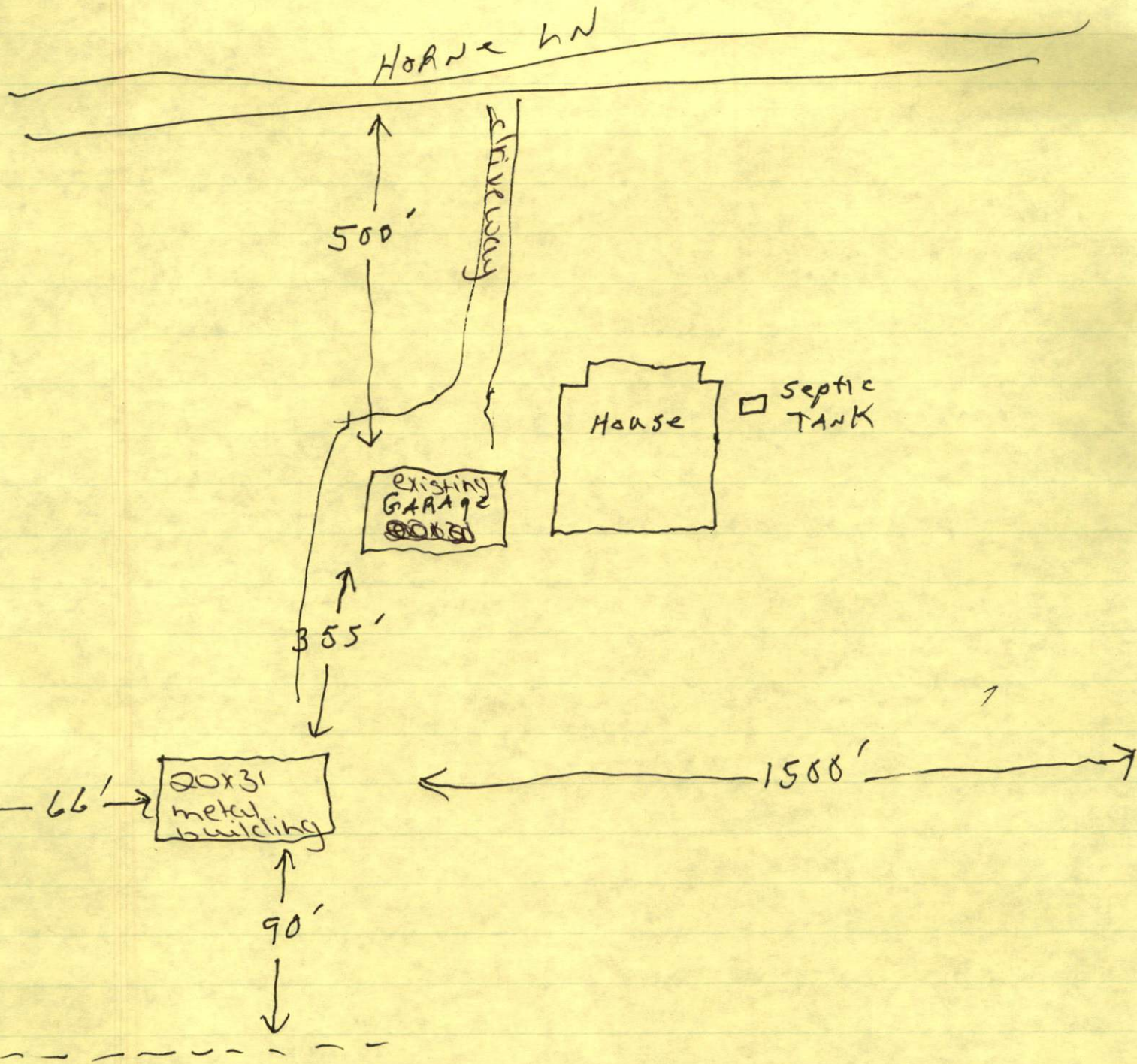

SITE PLAN APPROVAL

DISTRICT RA20R USE 20x31
 metal building

#BEDROOMS _____

8-16-19

KA.G.

ZONING ADMINISTRATOR

8-16-19

William Bell

Pict w NAME

336-756-7135

Harnett GIS

NOT FOR LEGAL USE

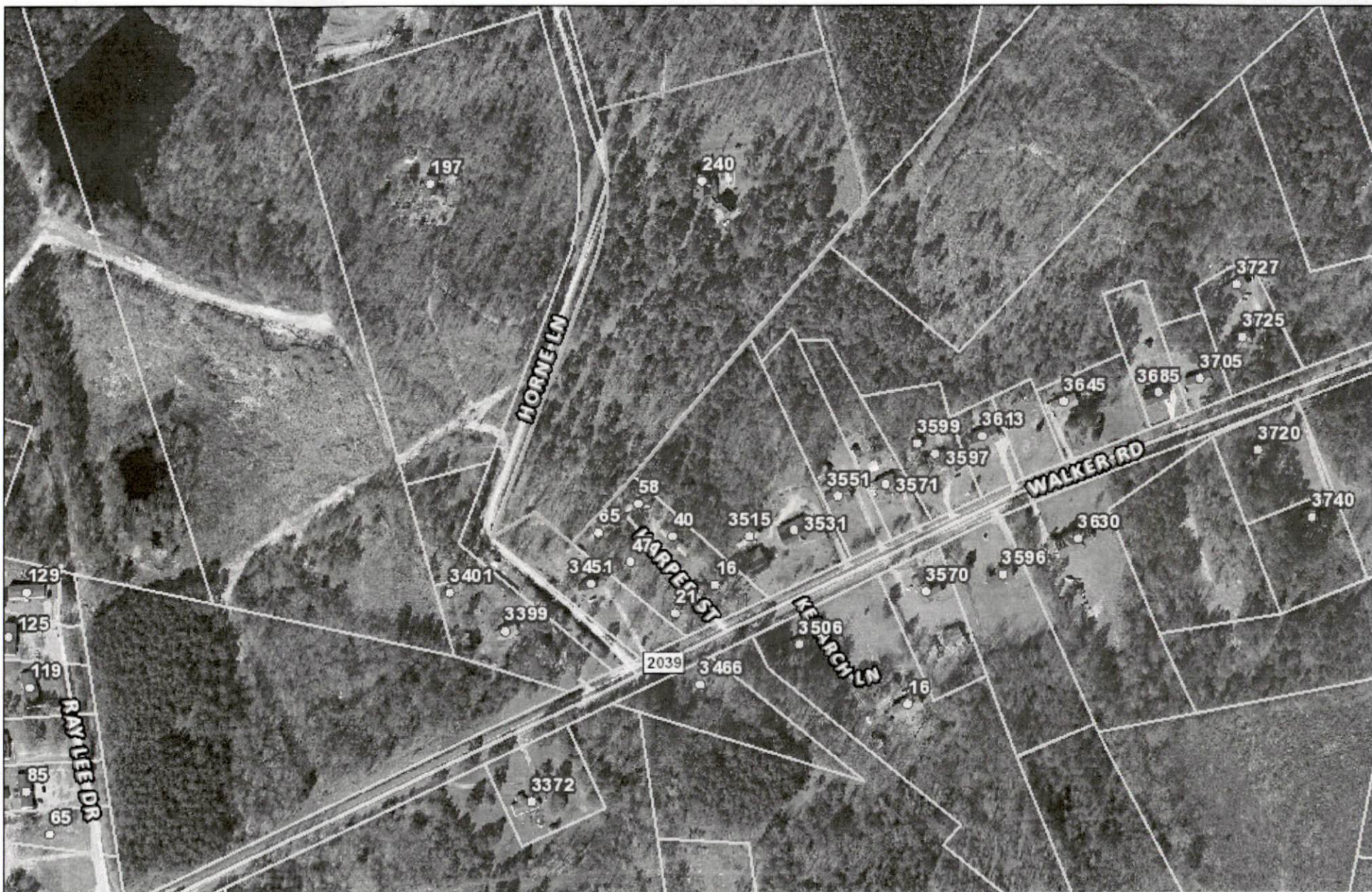

GIS/E-911 Addressing

August 16, 2019

- | | | | |
|-------------------------------|-------------------------|--------------------|--------------|
| Recycle Center | City Limits | Major Roads | Mile_Markers |
| Landfills | Harnett County Boundary | Interstate | Railroad |
| Surrounding County Boundaries | Address Numbers | NC | |
| Federal Property | Airport | US | |
| | | Roads | |

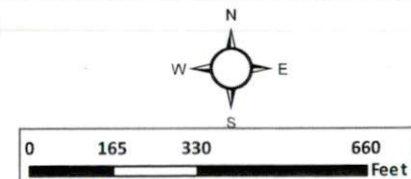

1 inch = 376 feet