

I, Andrew H. Joyner, Professional Land Surveyor No. 10000, do hereby certify that this is a true and correct copy of the original survey as shown to me by the undersigned and does not create a new street or change an existing street.

Andrew H. Joyner, P.L.S.

Davis Bryant Woodall, Jr. & Others
Deed Book 3269, Page 07

9.28 Acres
Timothy F. Byrd
Deed Book 2927, Page 112

SITE PLAN
SURVEY FOR:

NOTE: Deed Reference: Deed Book 3678, PIN # 0598-68-78, PID # 070598 00

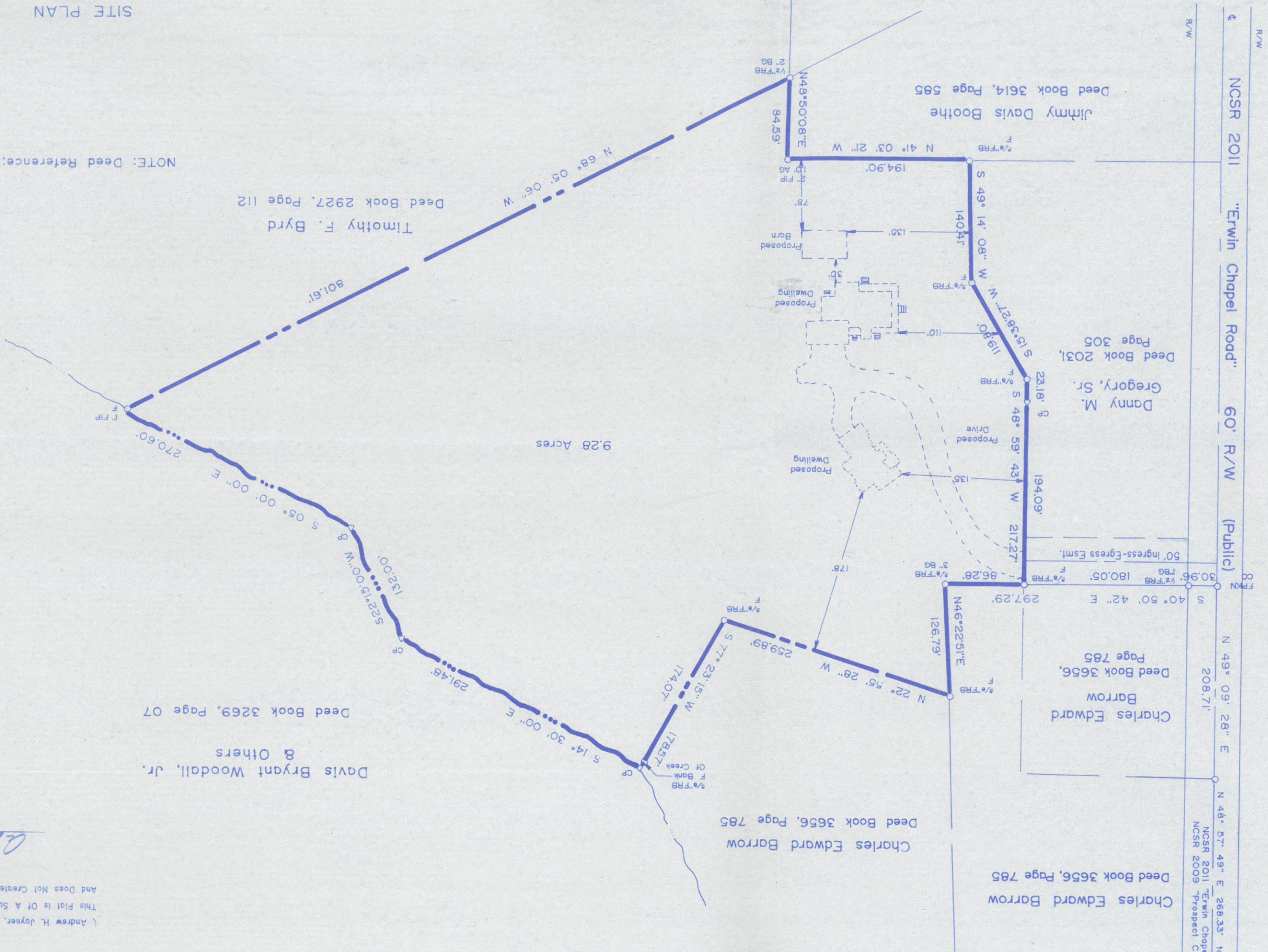

Charles Edward Barrow
Deed Book 3656, Page 785

Charles Edward Barrow
Deed Book 3656, Page 785

Charles Edward Barrow
Deed Book 3656, Page 785

Danny M. Gregory, Sr.
Deed Book 2031, Page 305

Jimmy Davis Boothe
Deed Book 3614, Page 585

N 48° 57' 49" E 268.33' to
N 49° 09' 28" E 208.71'
N 49° 09' 28" E
S 40° 50' 42" E 297.29'
S 49° 14' 08" W 140.41'
S 15° 38' 27" W 119.80'
S 48° 59' 43" W 194.09'
S 49° 03' 21" W 194.90'
N 48° 50' 08" E 94.59'
N 48° 22' 51" E 126.79'
S 77° 23' 15" W 259.89'
S 14° 30' 00" E 291.48'
S 22° 15' 00" W 132.00'
S 05° 00' 00" E 270.60'
N 68° 05' 06" W 801.61'

NCSR 2011 "Erwin Chapel Road" 60' R/W (Public)

R/W

R/W

50' Ingress-Egress Esmt.

