Harnett COUNTY NORTH CAROLINA

Approved

Initials 08/14/2019

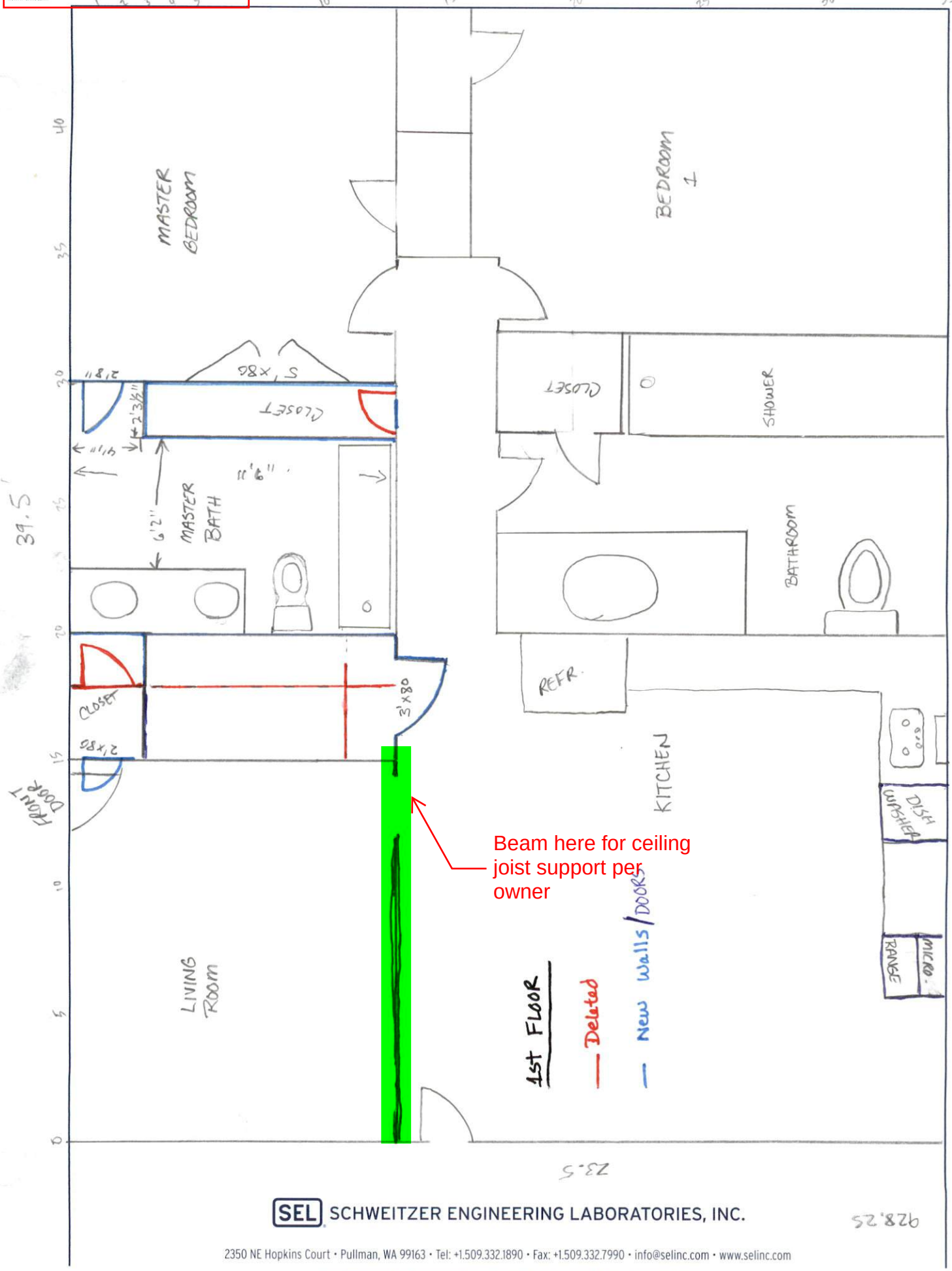

SEL SCHWEITZER ENGINEERING LABORATORIES, INC.

2350 NE Hopkins Court • Pullman, WA 99163 • Tel: +1.509.332.1890 • Fax: +1.509.332.7990 • info@selinc.com • www.selinc.com

Making Electric Power Safer, More Reliable, and More Economical®

8/8.34

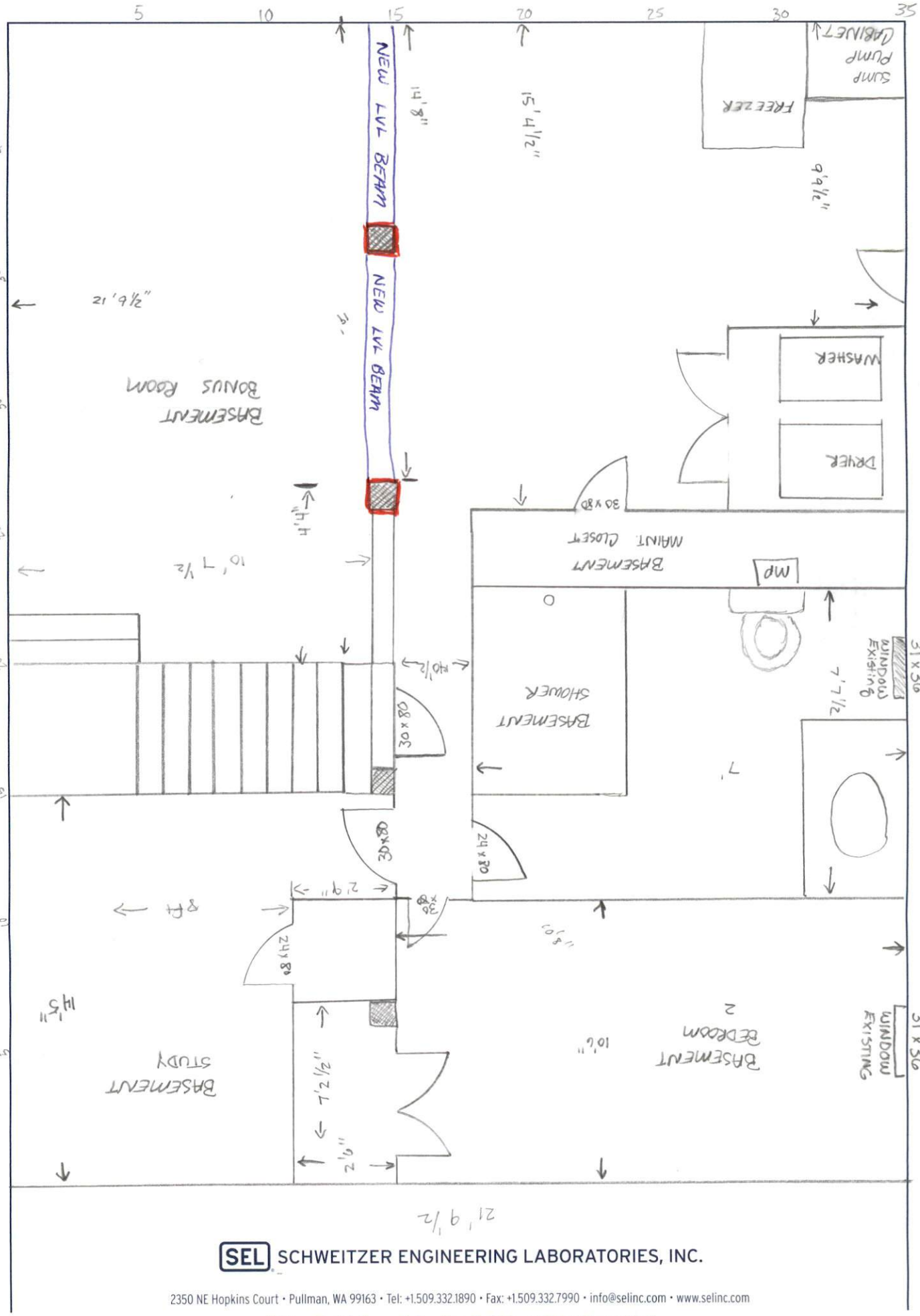

SEL SCHWEITZER ENGINEERING LABORATORIES, INC.

2350 NE Hopkins Court • Pullman, WA 99163 • Tel: +1.509.332.1890 • Fax: +1.509.332.7990 • info@selinc.com • www.selinc.com

Making Electric Power Safer, More Reliable, and More Economical®