

# OPERATIONS PERMIT

Name: (owner) A.L. Champion  New Installation  Septic Tank  
Property Location: SR# 1443  Repairs  Nitrification Line  
Subdivision Victoria Hills Lot # 35  
TAX ID# \_\_\_\_\_ Quadrant # \_\_\_\_\_  
Contractor: Ray Moore Registration # \_\_\_\_\_

Basement with Plumbing:  Garage:   
Water Supply:  Well  Public  Community  
Distance From Well: 50 ft.

Following are the specifications for the sewage disposal system on above captioned property.

Type of system:  Conventional  Other \_\_\_\_\_

Size of tank: Septic Tank: 1000 gallons Pump Tank: \_\_\_\_\_ gallons

Subsurface Drainage Field No. of ditches 2 exact length of each ditch 200 ft. width of ditches 3 ft. depth of ditches 18-24 in.

French Drain: \_\_\_\_\_ Linear feet

Date: 1/13/2001

PERMIT NO. \_\_\_\_\_

Inspected by: Ray M. Jones R.S.  
Environmental Health Specialist

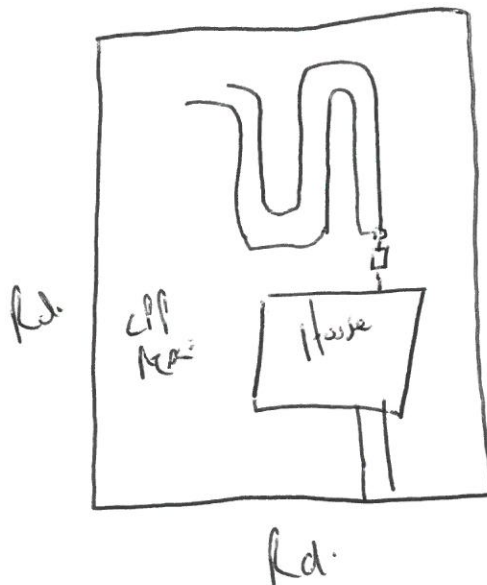

00-40000322

HARNETT COUNTY HEALTH DEPARTMENT

No 17768

IMPROVEMENT PERMIT

Be it ordained by the Harnett County Board of Health as follows: Section III, Item B. "No Person shall begin construction of any building at which a septic tank system is to be used for disposal of sewage without first obtaining a written permit from the Harnett County Health Department."

Name: (owner) Kenneth Stephenson  New Installation  Septic Tank  
Property Location: SR# 1443 Lafayette Rd.  Repairs  Nitrification Line

Subdivision Veterans Hills Lot # 35

Tax ID # \_\_\_\_\_ Quadrant # \_\_\_\_\_

Number of Bedrooms Proposed: 3 Lot Size: .57 Ac

Basement with Plumbing:  Garage:

Water Supply:  Well  Public  Community

Distance From Well: 50 ft.

Following is the minimum specifications for sewage disposal system on above captioned property. Subject to final approval.

Type of system:  Conventional  Other \_\_\_\_\_

Size of tank: Septic Tank: 1000 gallons Pump Tank: \_\_\_\_\_ gallons

Subsurface Drainage Field No. of ditches 2 exact length of each ditch 200 ft. width of ditches 3 ft. depth of ditches 18 in. max

French Drain Required: \_\_\_\_\_ Linear feet

Date: 4/28/2000

This permit is subject to revocation if site plans or intended use change.

Signed: Bryan McSwain R.S.  
Environmental Health Specialist

- \* Maintain setbacks
- \* Run lines on contour
- \* Ditches to be NO DEEPER than 18 inches

