

ROBERT LACASSE 72 OLD CORRAL AVE SANFORD, NC 27332
 910-257-1896 HARNETT COUNTY PERMIT 8RES 1907-0065

Harnett County Building Inspections
 PLAN REVIEW

8.23.1985
 Date

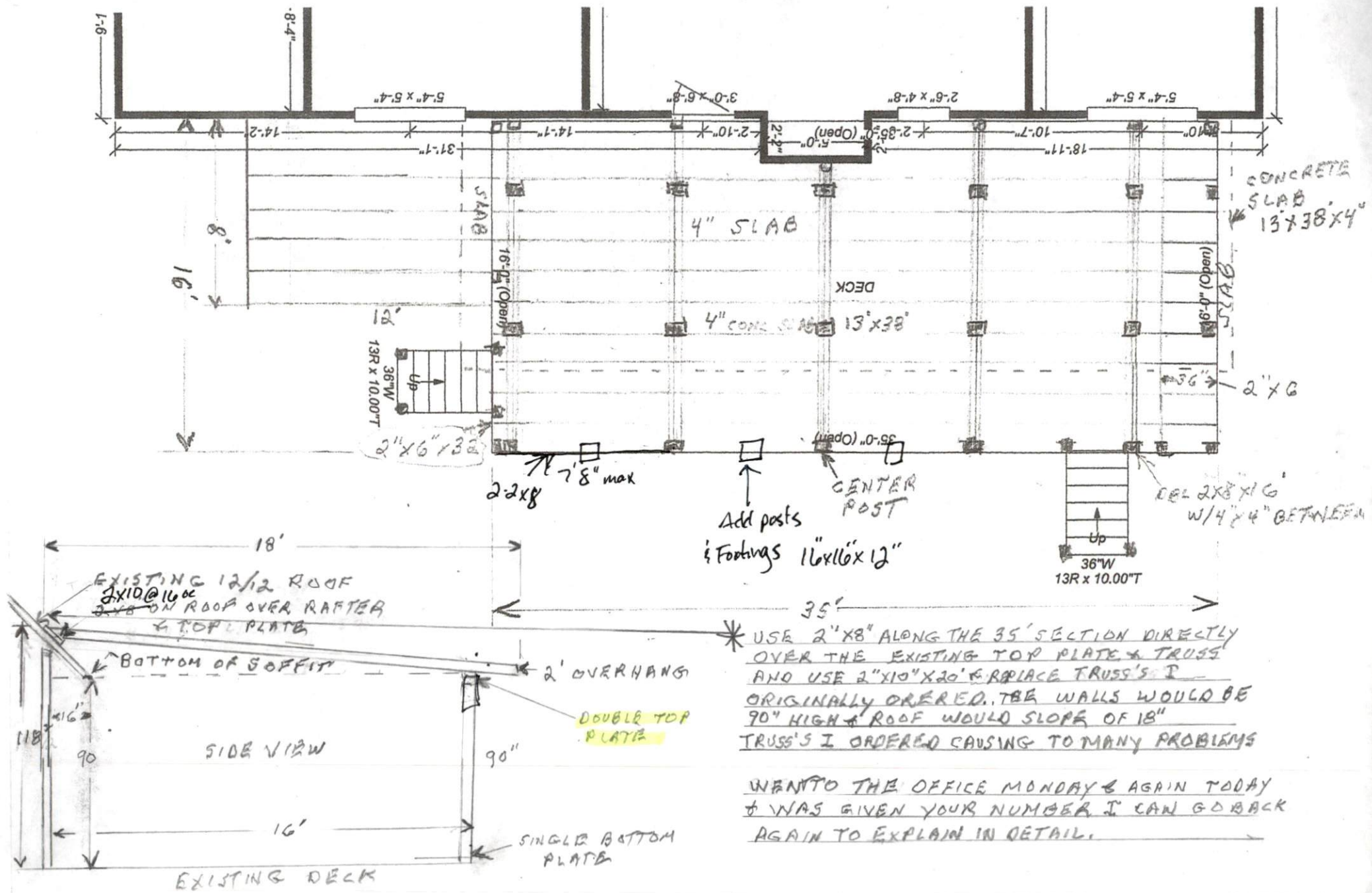

* USE 2" X 8" ALONG THE 35' SECTION DIRECTLY OVER THE EXISTING TOP PLATE & TRUSS AND USE 2" X 10" X 20' & REPLACE TRUSS'S I ORIGINALLY ORDERED. THE WALLS WOULD BE 90" HIGH & ROOF WOULD SLOPE OF 18" TRUSS'S I ORDERED CAUSING TO MANY PROBLEMS

WENT TO THE OFFICE MONDAY & AGAIN TODAY & WAS GIVEN YOUR NUMBER I CAN GO BACK AGAIN TO EXPLAIN IN DETAIL.