



JS CONSULTING & DESIGN  
ENGINEERING AND CONSULTING  
11703 DURANT RD  
RALEIGH, NC 27614  
P (919) 675-1680  
F (919) 324-3681

CERTIFICATE NUMBER: P-1513

Client:  
Luna Metal Buildings and Concrete  
904 N Fayetteville St  
Asheboro, NC 27203  
(o) 336-628-0273

Project:  
30'x48'x12'  
Scott Ferrie  
177 Sandal Wood Dr  
Spring Lake, NC 28390

Job No:  
1901-1102  
Date:  
08/19/19  
Sheet:  
S1

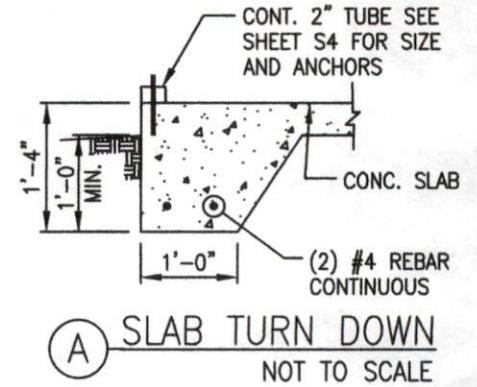
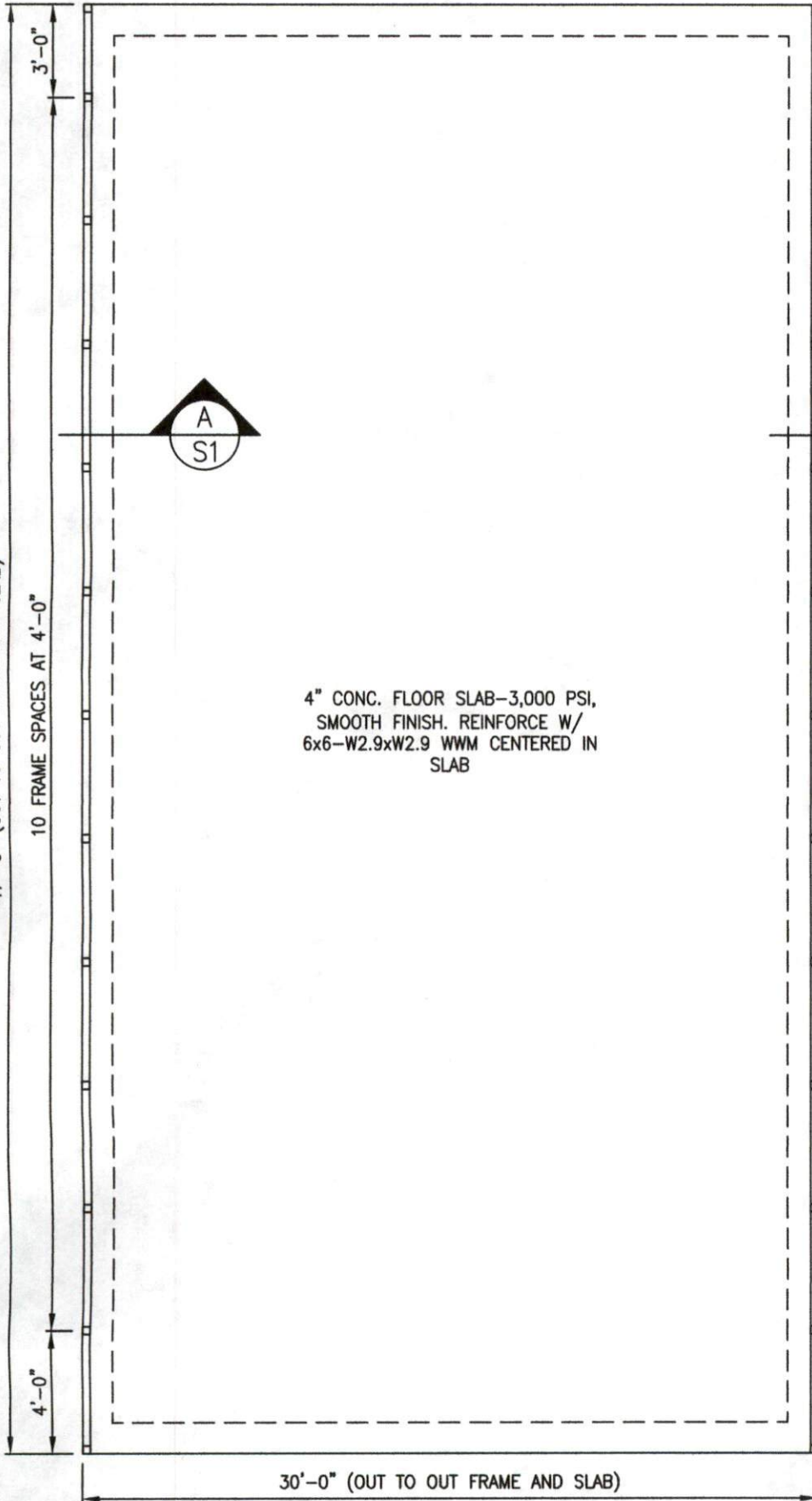

 **Approved**  
button 08/28/2019

**DRAINAGE NOTE:**  
OWNER TO PROVIDE POSITIVE  
DRAINAGE AWAY FROM BLDG. PAD.

**FOUNDATION PLAN**  
NOT TO SCALE

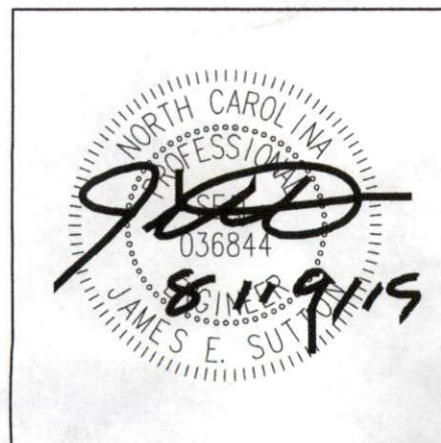



JS CONSULTING & DESIGN  
ENGINEERING AND CONSULTING  
11703 DURANT RD  
RALEIGH, NC 27614  
P (919) 675-1680  
F (919) 324-3681

CERTIFICATE NUMBER: P-1513

Client:

Luna Metal Buildings and Concrete  
904 N Fayetteville St  
Asheboro, NC 27203  
(o) 336-628-0273

Project:

30'x48'x12'  
Scott Ferrie  
177 Sandal Wood Dr  
Spring Lake, NC 28390

Job No:  
1901-1102  
Date:  
08/19/19  
Sheet:  
S2

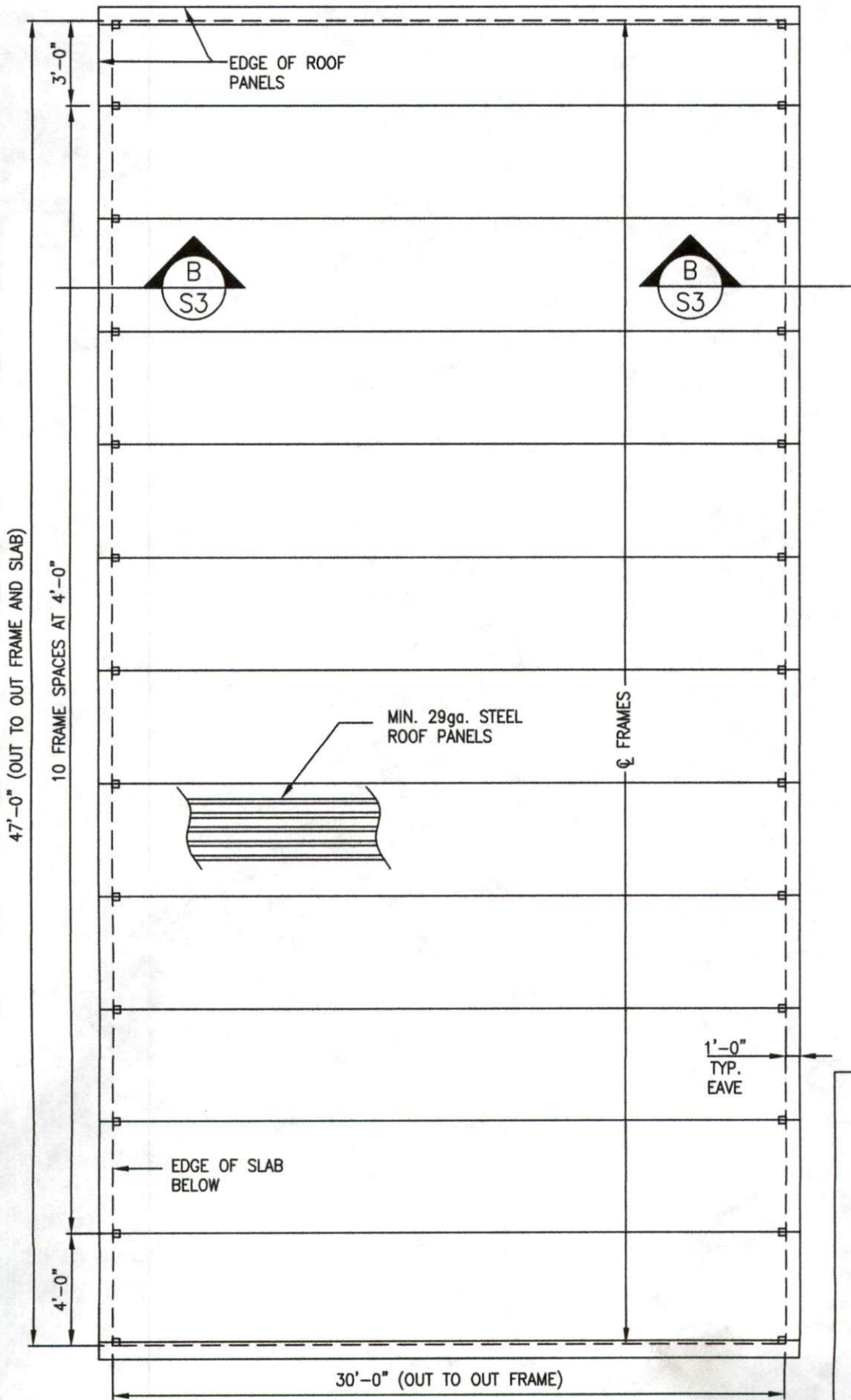

FRAMING PLAN  
NOT TO SCALE





**Client:**  
 Luna Metal Buildings and Concrete  
 904 N Fayetteville St  
 Asheboro, NC 27203  
 (o) 336-628-0273

**Project:**  
 30'x48'x12'  
 Scott Ferrie  
 177 Sandal Wood Dr  
 Spring Lake, NC 28390

**Job No:** 1901-1102  
**Date:** 08/19/19  
**Sheet:** S3

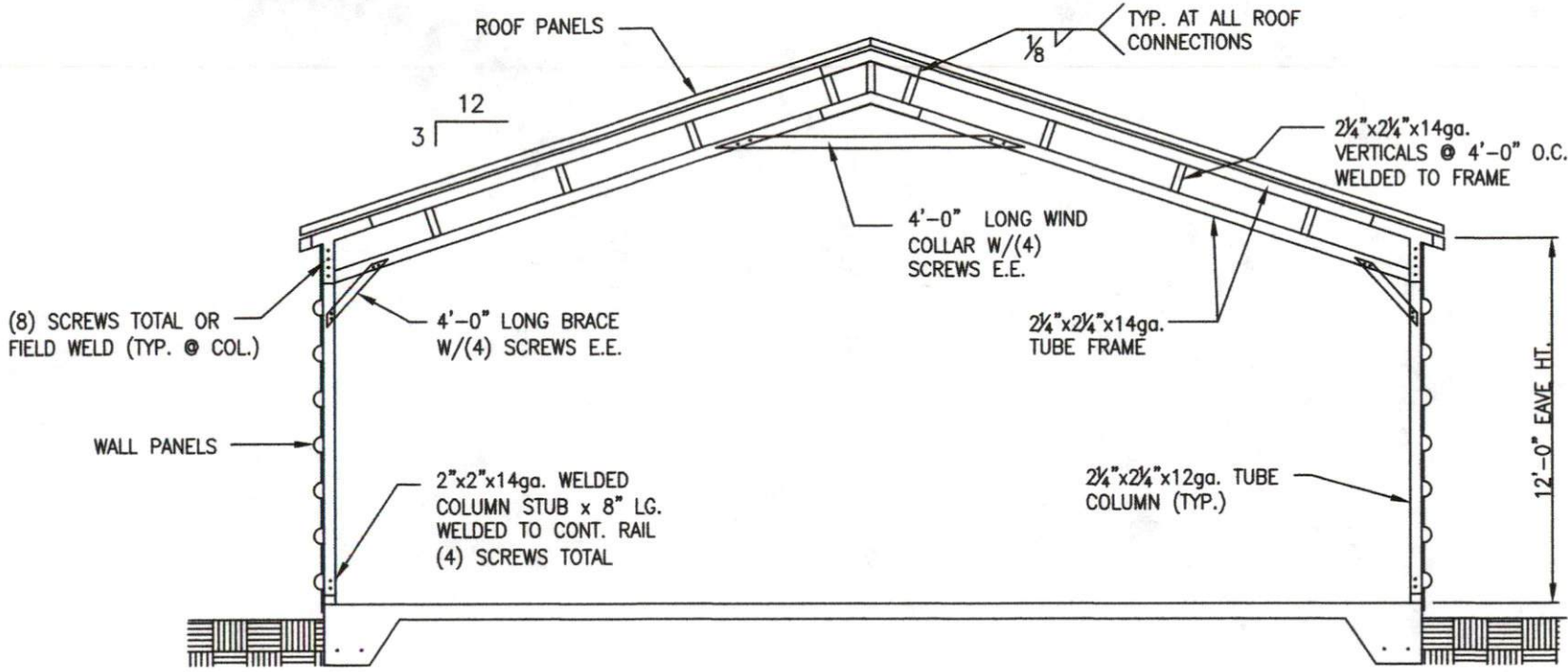

TYPICAL CROSS SECTION B-B  
 NOT TO SCALE

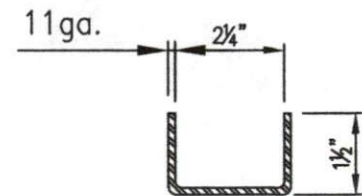

TYP. WIND COLLAR/BRACE  
 NOT TO SCALE

**GABLE END WALL FRAMING**  
 GABLE END WALLS SHALL BE FRAMED @ 4' O.C. USING 2-1/4" 14ga SQUARE TUBES TO THE BOTTOM RAIL AND RAFTERS W/ L-CLIPS AND (2) SCREWS IN EACH LEG OF THE CLIP. ANY STUDS OVER 13'-0" IN LENGTH SHALL BE (2) 2-1/4" 14ga AND ATTACHED W/ (2) L-CLIPS AND (2) SCREWS IN EACH LEG OF THE CLIP.



Client:

Luna Metal Buildings and Concrete  
 904 N Fayetteville St  
 Asheboro, NC 27203  
 (o) 336-628-0273

Project:

30'x48'x12'  
 Scott Ferrie  
 177 Sandal Wood Dr  
 Spring Lake, NC 28390

Job No:  
1901-1102

Date:  
08/19/19

Sheet:  
S4

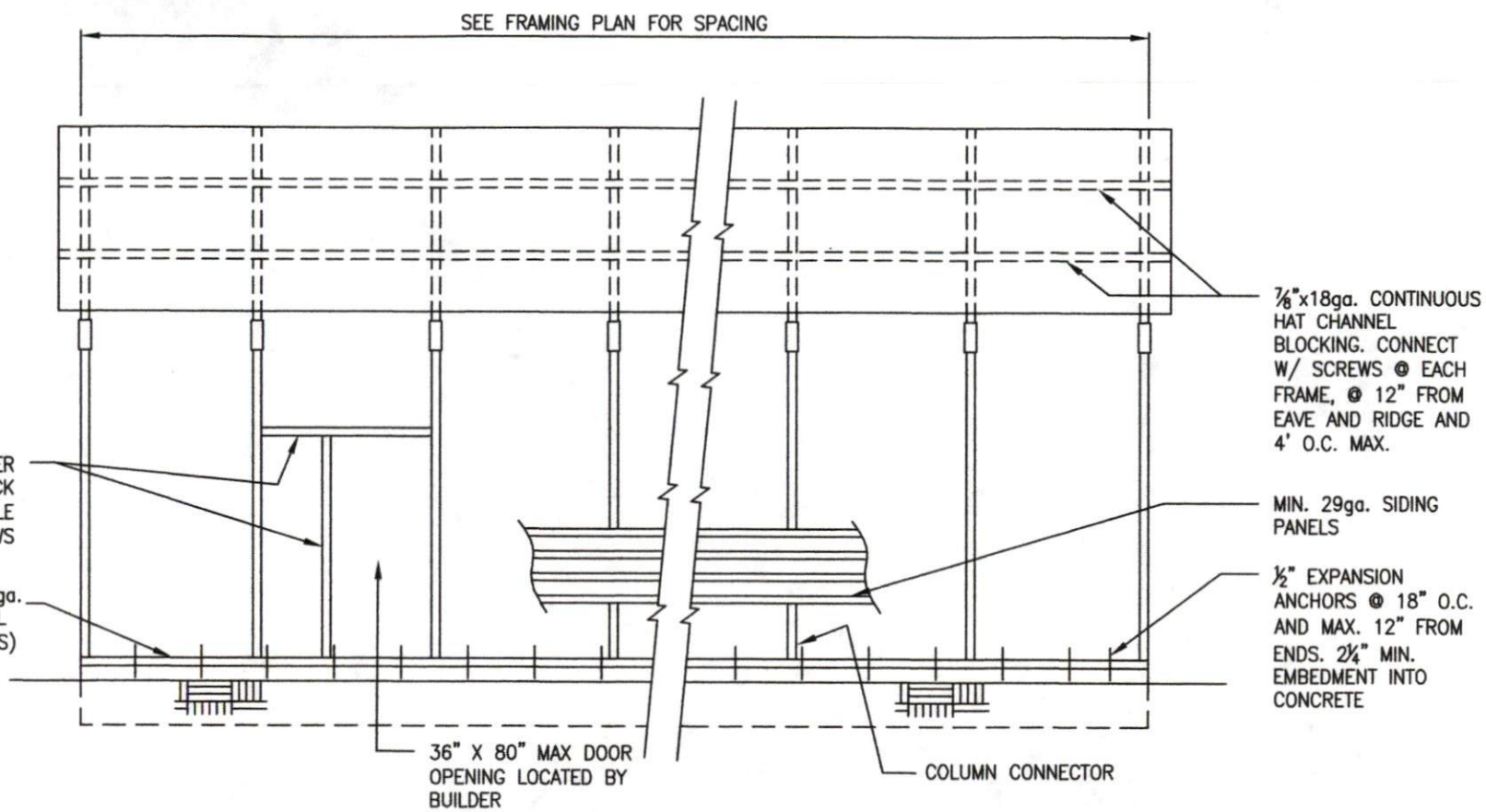

**SIDE ELEVATION**  
NOT TO SCALE

**DOOR OPENING NOTE:**  
 ROLL UP DOORS ONLY TO BE PLACED IN GABLE END WALLS. EXACT LOCATION TO BE DETERMINED BY BUILDER. MINIMUM HEADER SIZE (2) 2-1/4" 14ga SQUARE TUBES ATTACHED TOGETHER W/ CLIPS AND SCREWS @ 1'-0" O.C. MINIMUM (1) 2-1/4" KING STUD EACH SIDE. ATTACH USING ANGLE CLIPS AND SCREWS





Client:  
Luna Metal Buildings and Concrete  
904 N Fayetteville St  
Asheboro, NC 27203  
(o) 336-628-0273

Project:  
30'x48'x12'  
Scott Ferrie  
177 Sandal Wood Dr  
Spring Lake, NC 28390

Job No:  
1901-1102  
 Date:  
08/19/19  
 Sheet:  
S5

NOTES

DESIGN CRITERIA

1. BUILDING CODE.....2018 NORTH CAROLINA BUILDING CODE
2. IMPORTANCE FACTORS    SNOW (Is)    0.80  
   SEISMIC (Iw)    1.0
3. GROUND SNOW LOAD.....10 PSF
4. ROOF LL.....5 PSF (NO FOOT TRAFFIC)
5. WIND
  - A) ULTIMATE WIND SPEED (IBC) .....120 MPH
  - B) NOMINAL WIND SPEED (ASCE 7-10) .....93 MPH
  - C) WIND HAZARD EXPOSURE CATEGORY.....B
  - D) WIND BASE SHEARS (for MWFRS)    Vx = 2.4 k    Vy = 2.4 k (PER FRAME)
6. SEISMIC
  - A) SEISMIC DESIGN CATEGORY A  
COMPLIANCE WITH SECTION 1616.4 ONLY?    YES    X NO
  - B) SEISMIC DESIGN CATEGORY    B    C    X D

SEISMIC USE GROUP    1  
 SPECTRAL RESPONSE ACCELERATION    Ss 19.6 %g    S1 7.3 %g  
 SITE CLASSIFICATION D    FIELD TEST    X PRESUMPTIVE    HISTORICAL DATA  
 BASIC STRUCTURAL SYSTEM (CHECK ONE)  
   BEARING WALL    DUAL W/SPECIAL MOMENT FRAME  
   BUILDING FRAME    DUAL W/INTERMEDIATE R/C OR SPECIAL STEEL  
   X MOMENT FRAME    INVERTED PENDULUM  
 SEISMIC BASE SHEAR    Vx = 0.5 k    Vy = 0.5 k (PER FRAME)

ANALYSIS PROCEDURE X SIMPLIFIED    EQUIVALENT LATERAL FORCE    MODAL  
 ARCHITECTURAL, MECHANICAL, COMPONENTS ANCHORED?    NO  
 LATERAL DESIGN CONTROL: EARTHQUAKE    WIND X

OTHER NOTES

1. PRESUMPTIVE SOIL PRESSURE = 1,500 PSF.
2. WHERE A DETAIL IS SHOWN ON STRUCTURAL DRAWINGS FOR ONE CONDITION, IT SHALL APPLY TO ALL SIMILAR OR LIKE CONDITIONS, UNLESS NOTED OR SHOWN OTHERWISE.
3. IF CONTRACTOR FINDS A DIFFERENCE BETWEEN THESE DRAWINGS AND EXISTING ELEVATIONS, OR OTHER CONDITIONS WHICH PROHIBIT EXECUTION OF THE WORK AS DIRECTED ON THESE DRAWINGS, CONTRACTOR SHALL NOTIFY ENGINEER IMMEDIATELY.
4. ALL ITEMS SHALL BE TIGHTLY ANCHORED OR ATTACHED SQUARE, PLUMB AND TRUE, OR IN OTHER PLANES OR SHAPES AS SHOWN ON THE DRAWINGS. JOINTS SHALL BE TIGHT, EVEN, AND FREE OF OFFSETS. NO FIELD ALTERING OF ANY MEMBERS WILL BE ALLOWED THAT WILL CAUSE THEM NOT TO BE IN ACCORDANCE WITH THE DRAWINGS AND THEM NOT TO BE IN ACCORDANCE WITH THE DRAWINGS AND SPECIFICATIONS, WITHOUT WRITTEN APPROVAL OF THE DESIGN ENGINEER.
5. GENERAL CONTRACTOR IS RESPONSIBLE TO PROVIDE ADEQUATE SHORING, BRACING OR SUPPORT TO PREVENT MOVEMENT, SETTLEMENT, OR DAMAGE TO THE STRUCTURE DURING CONSTRUCTION PROCEDURES ASSOCIATED WITH THIS PROJECT.
6. CONCRETE: CONCRETE MINIMUM COMPRESSIVE STRENGTH AT 28 DAYS SHALL BE 3000 PSI.
7. CONCRETE WORK SHALL COMPLY WITH ACI "SPECIFICATIONS FOR STRUCTURAL CONCRETE FOR BUILDING (ACI 301) AND APPLICABLE PROVISIONS OF ACI 318. KEEP A COPY OF ACI FIELD REFERENCE MANUAL (ACI-SP-15) WHICH INCLUDES ACI 301 AND OTHER ACI AND ASTM REFERENCES ON THE JOB.
8. ALL FOOTING FOUNDATIONS SHALL BE PLACED ON COMPETENT SOIL.
9. FIBER MESH MAY BE SUBSTITUTED FOR WWM PER MANUFACTURER'S RECOMMENDATIONS.
10. REINFORCING STEEL: ASTM A615, GRADE 60. PROVIDE 3" CLEARANCE TO EARTH SURFACES. LAP BARS 30 DIAMETERS.
11. ALL GALVANIZING SHALL BE PERFORMED AFTER FABRICATION, AND IN ACCORDANCE WITH ASTM A123 AND/OR A153.
12. THE MINIMUM YIELD STRENGTH OF THE STEEL USED IN THE LIGHT GAUGE METAL FRAMES SHALL BE 55,000 PSI, FOR RAW OR GALVANIZED TUBES.
13. THE MINIMUM YIELD STRENGTH OF THE STEEL USED FOR THE LIGHT GAUGE METAL DECK SHALL BE 80,000 PSI, DECKING PANELS SHALL COVER THREE SPANS, MINIMUM.
14. THE LIGHT GAUGE METAL FRAMES AND DECK SHALL BE OF THE GAUGE INDICATED ON THE PLAN/DETAILS.
15. ALL SCREWS FOR ASSEMBLING FRAMES SHALL BE #12 SIZE.
16. ALL WELDING SHALL BE IN ACCORDANCE WITH AWS D1.1.
17. ALL WELDS SHALL BE COATED WITH GALVANIZE PRIMER & PAINT AFTER WELDING.

