

Initial Application Date: 7/3/19

Application # _____

CU# _____

COUNTY OF HARNETT RESIDENTIAL LAND USE APPLICATION

Central Permitting 108 E. Front Street, Lillington, NC 27546 Phone: (910) 893-7525 ext:2 Fax: (910) 893-2793 www.harnett.org/permits

Bryant and Sonya Hatcher

A RECORDED SURVEY MAP, RECORDED DEED (OR OFFER TO PURCHASE) & SITE PLAN ARE REQUIRED WHEN SUBMITTING A LAND USE APPLICATION

Buyer: Edwin Brent Warrick Mailing Address: 674 W Manchester Rd
City: Spring Lake State: NC Zip: 28390 Contact No: (910) 429-5002 Email: Wildprincess.37@gmail.com

APPLICANT: Edwin Brent Warrick Mailing Address: 674 W Manchester Rd
City: Spring Lake State: NC Zip: 28390 Contact No: (910) 429-5002 Email: Wildprincess.37@gmail.com

ADDRESS: 129 Kramer Rd PIN: 0506-39-0673.000

Zoning: RA20B Flood: X Watershed: MA Deed Book / Page: 3599-632

Setbacks - Front: 181 Back: 25+ Side: 10+ Corner: _____

PROPOSED USE:

SFD: (Size ___ x ___) # Bedrooms: ___ # Baths: ___ Basement(w/wo bath): ___ Garage: ___ Deck: ___ Crawl Space: ___ Slab: ___ Monolithic Slab: ___
(Is the bonus room finished? () yes () no w/ a closet? () yes () no (if yes add in with # bedrooms)

Mod: (Size ___ x ___) # Bedrooms ___ # Baths ___ Basement (w/wo bath) ___ Garage: ___ Site Built Deck: ___ On Frame ___ Off Frame ___
(Is the second floor finished? () yes () no Any other site built additions? () yes () no

Manufactured Home: X SW DW TW (Size 14 x 70) # Bedrooms: 2 Garage: (site built?) Deck: (site built?)

Duplex: (Size ___ x ___) No. Buildings: ___ No. Bedrooms Per Unit: ___

Home Occupation: # Rooms: ___ Use: ___ Hours of Operation: ___ #Employees: ___

Addition/Accessory/Other: (Size ___ x ___) Use: ___ Closets in addition? () yes () no

Water Supply: X County ___ Existing Well ___ New Well (# of dwellings using well ___) *Must have operable water before final
(Need to Complete New Well Application at the same time as New Tank)

Sewage Supply: ___ New Septic Tank ___ Expansion ___ Relocation X Existing Septic Tank ___ County Sewer
(Complete Environmental Health Checklist on other side of application if Septic)

Does owner of this tract of land, own land that contains a manufactured home within five hundred feet (500') of tract listed above? () yes (X) no

Does the property contain any easements whether underground or overhead (X) yes () no

Structures (existing or proposed): Single family dwellings: ___ Manufactured Homes: ___ Other (specify): ___

If permits are granted I agree to conform to all ordinances and laws of the State of North Carolina regulating such work and the specifications of plans submitted. I hereby state that foregoing statements are accurate and correct to the best of my knowledge. Permit subject to revocation if false information is provided.

Signature of Owner or Owner's Agent: Brent Warrick Date: July 3-19

It is the owner/applicants responsibility to provide the county with any applicable information about the subject property, including but not limited to: boundary information, house location, underground or overhead easements, etc. The county or its employees are not responsible for any incorrect or missing information that is contained within these applications.
This application expires 6 months from the initial date if permits have not been issued**

APPLICATION CONTINUES ON BACK

****This application expires 6 months from the initial date if permits have not been issued****

This application to be filled out when applying for a septic system inspection.

County Health Department Application for Improvement Permit and/or Authorization to Construct

IF THE INFORMATION IN THIS APPLICATION IS FALSIFIED, CHANGED, OR THE SITE IS ALTERED, THEN THE IMPROVEMENT PERMIT OR AUTHORIZATION TO CONSTRUCT SHALL BECOME INVALID. The permit is valid for either 60 months or without expiration depending upon documentation submitted. (Complete site plan = 60 months; Complete plat = without expiration)

Environmental Health New Septic System

- **All property irons must be made visible.** Place "pink property flags" on each corner iron of lot. All property lines must be clearly flagged approximately every 50 feet between corners.
- Place "orange house corner flags" at each corner of the proposed structure. Also flag driveways, garages, decks, out buildings, swimming pools, etc. Place flags per site plan developed at/for Central Permitting.
- Place orange Environmental Health card in location that is easily viewed from road to assist in locating property.
- If property is thickly wooded, Environmental Health requires that you clean out the **undergrowth** to allow the soil evaluation to be performed. Inspectors should be able to walk freely around site. **Do not grade property.**
- **All lots to be addressed within 10 business days after confirmation. \$25.00 return trip fee may be incurred for failure to uncover outlet lid, mark house corners and property lines, etc. once lot confirmed ready.**

Environmental Health Existing Tank Inspections

- Follow above instructions for placing flags and card on property.
- Prepare for inspection by removing soil over **outlet end** of tank as diagram indicates, and lift lid straight up (*if possible*) and then **put lid back in place.** (Unless inspection is for a septic tank in a mobile home park)
- **DO NOT LEAVE LIDS OFF OF SEPTIC TANK**

"MORE INFORMATION MAY BE REQUIRED TO COMPLETE ANY INSPECTION"

SEPTIC

If applying for authorization to construct please indicate desired system type(s): can be ranked in order of preference, must choose one.

- { } Accepted { } Innovative { } Conventional { } Any
 { } Alternative { } Other _____

The applicant shall notify the local health department upon submittal of this application if any of the following apply to the property in question. If the answer is "yes", applicant **MUST ATTACH SUPPORTING DOCUMENTATION**:

- { } YES NO Does the site contain any Jurisdictional Wetlands?
 { } YES NO Do you plan to have an irrigation system now or in the future?
 { } YES { } NO Does or will the building contain any drains? Please explain. _____
 YES { } NO Are there any existing wells, springs, waterlines or Wastewater Systems on this property?
 { } YES NO Is any wastewater going to be generated on the site other than domestic sewage?
 { } YES { } NO Is the site subject to approval by any other Public Agency?
 YES { } NO Are there any Easements or Right of Ways on this property?
 YES { } NO Does the site contain any existing water, cable, phone or underground electric lines?

If yes please call No Cuts at 800-632-4949 to locate the lines. This is a free service.

I Have Read This Application And Certify That The Information Provided Herein Is True, Complete And Correct. Authorized County And State Officials Are Granted Right Of Entry To Conduct Necessary Inspections To Determine Compliance With Applicable Laws And Rules. I Understand That I Am Solely Responsible For The Proper Identification And Labeling Of All Property Lines And Corners And Making The Site Accessible So That A Complete Site Evaluation Can Be Performed.

Harnett GIS

NOT FOR LEGAL USE



GIS/E-911 Addressing
July 3, 2019

- | | | | |
|-------------------------------|-------------------|--------------|---------|
| Recycle Center | City Limits | NC | Parcels |
| Landfills | Address Numbers | US | |
| Surrounding County Boundaries | Airport | Roads | |
| Federal Property | MajorRoads | Mile_Markers | |
| | Interstate | Railroad | |

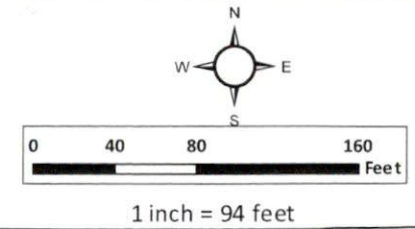

Buyer Edwin Brent Warrick
Melissa Lee Hess

Seller

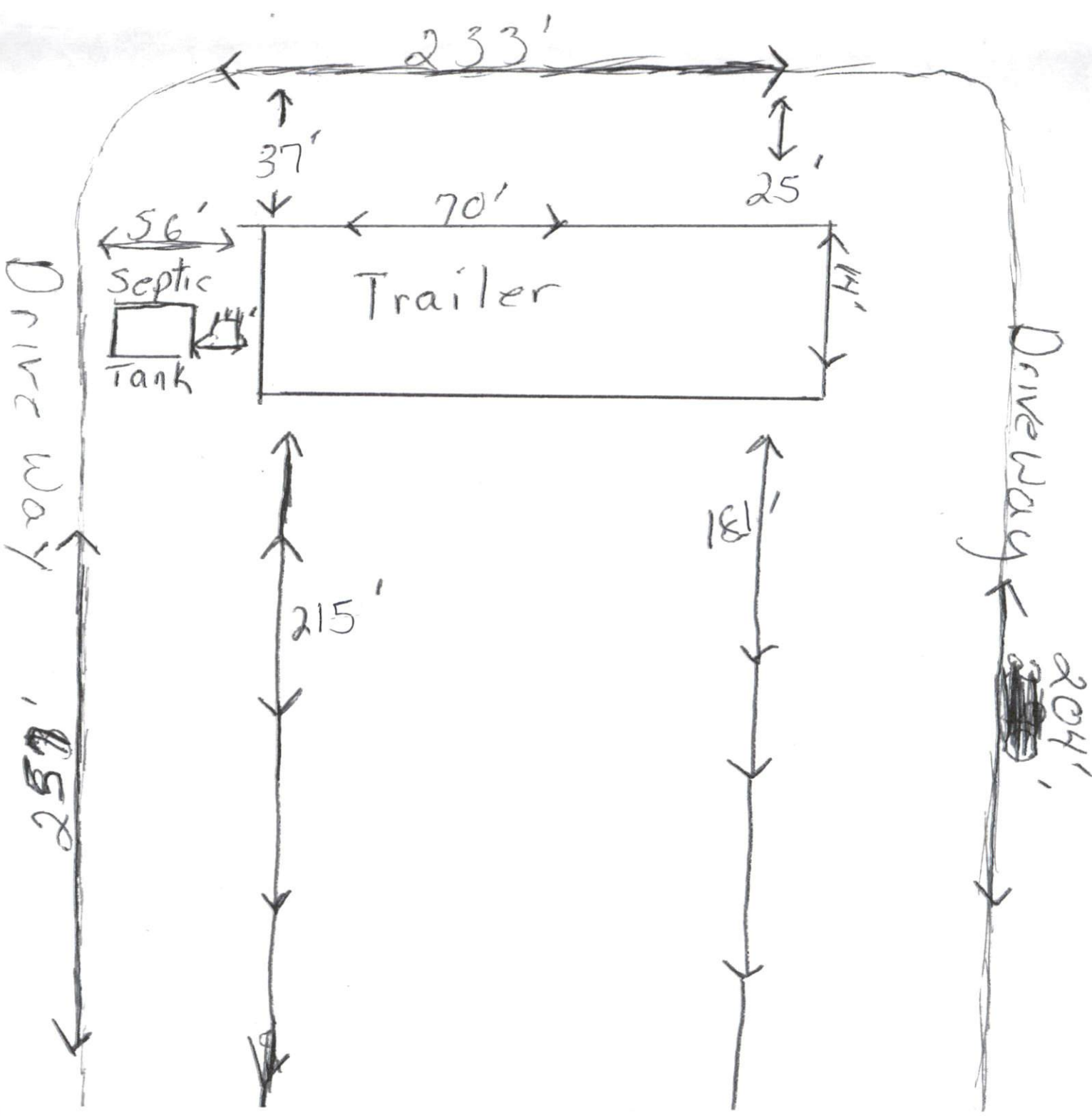

Date: 7/3/19

Application# _____

PROCEDURES AND GUIDELINES FOR MANUFACTURED HOME INSPECTIONS

RA-20R & RA- 20M Certification Criteria

I, Edwin Warrick understand that because I'm located in a **RA-20R** or **RA-20M** Zoning District and wish to place a manufactured home in this district I must meet the following criteria, verified by zoning inspection approval, before I will be issued a certificate of occupancy for this home.

1. The home must have a pitched roof, for a manufactured home, whether A-shaped or rounded, which has a minimum rise (measured at the center of the home) of twelve (12) inches for every seven (7) feet of total width of the home. (Example: A home measuring fourteen (14 ft.) in width must have a twenty four (24) inch rise as measured from the center of the roofline to the baseline of the roof.) (See Illustrations Below.)

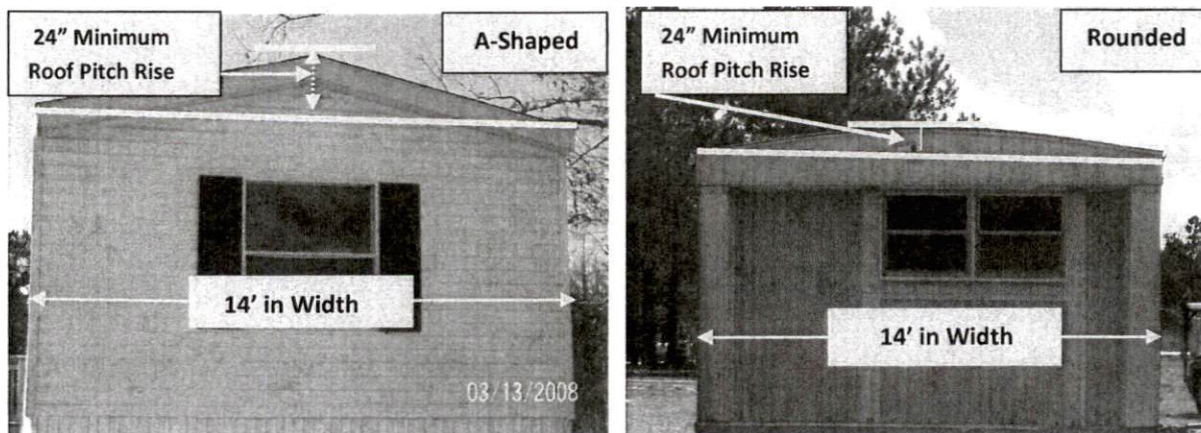

Note: Most Rounded Roofs **Will Not** Meet The Roof Pitch Requirement As Illustrated. The Measurement From The Peak Of The Roof To The Base Line Of The Roof Must Be 12" For Every 7' Of Total Width Of The Home. (Ex: 14' Wide Home = 24" Roof Rise)



Continued.....

2. The home must be underpinned, consisting of a brick curtain wall or have galvanized metal sheeting, ABS or PBC plastic color skirting with interlocking edges, installed around the perimeter of the home. Skirting shall be consistent in appearance, in good condition, continuous, permanent, and unpierced except for ventilation and access.
3. The homes moving apparatus must be removed, underpinned, or landscaped. (See examples below.)

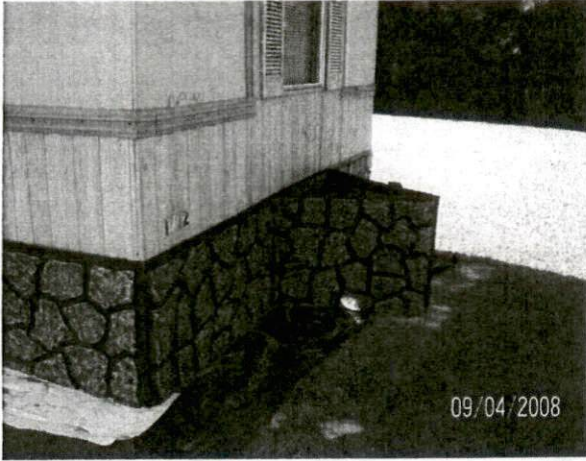

4. The home must have been constructed after July 1st 1976.

Brent Warwick July 3-19
Signature of Property Owner / Agent Date

- By signing this form the owner / agent is stating that they have read and understand the information on this form.

May 10th 2019

Doug and Sonya Hickman agree to sell one acre of land to Edwin Brent Warrick and Melissa L Hess this acre of land was measured out by Doug and Brent instead of getting a survey or.

Doug and Sonya Hickman agree to sell Edwin Brent Warrick And Melissa Hess one acre of land at 129 Kramer Rd Lillington NC. The seller of the land agree that there are no restrictions on said land. The buyer agrees to pay for the water meter on said land to the sum of 2800.00. The seller and the buyer measured out said land and agree upon those measurements as boundaries of said land. This land includes a septic tank and public water meter.

The Hickmans are to get one 1986 Fisher mobile home instead of 2000.00 this mobile is a 14x70 2 beds 2 bath mobile home. This just includes the mobile home no furnishings of any kind will be left in said mobile home. The Hickmans agree to let the buyers live in said mobile home until their new home is livable. The Hickmans Are responsible for moving said trailer in a timely manner after the buyers are all out. The only structure that goes with the mobile home is the front porch.

The sellers have paid 3000.00 cash to the Hickmans and the remainder of the 5000.00 is the Hickmans getting one 1986 fisher mobile home.

Seller agrees to get land surveyed.

Melissa L Hess
Edwin Brent Warrick
Brent Douglas Hickman
Sonya Hickman

CAROL C. RUMLEY
NOTARY PUBLIC
Harnett County
North Carolina
My Commission Expires 05/01/2021