

NOTE TO CONTRACTOR
All construction shall comply with current NC Building Code
and approved site plan.
APPROVED
08/18/2020
Harnett COUNTY
NORTH CAROLINA

Updated plan to include covered porch. See existing plan in attachment for addition details.

SCALE: NOT TO SCALE
VIEW: SITE MAP
DATE: 3/29/19
BY: EPIC BOXER
REVISION ON 31 JULY 2020

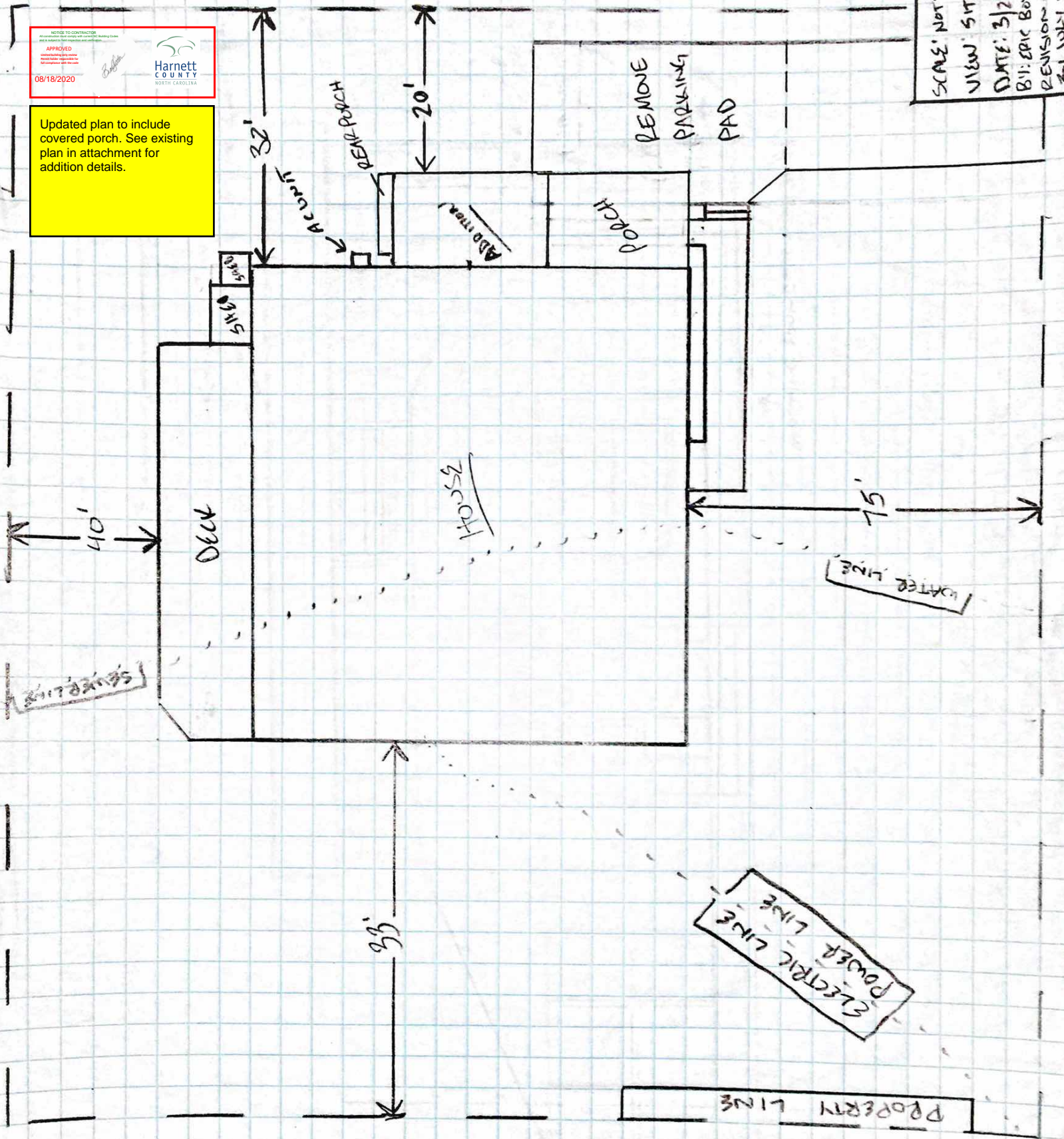

48'

34'

12'

MATCHING ROOF LINE ELEVATION

12' x 11 1/2'
ADDITION

HIP ROOF
EXTENSION
OVER
PORCH

11' 8"

MATCHING FOUNDATION ELEVATION

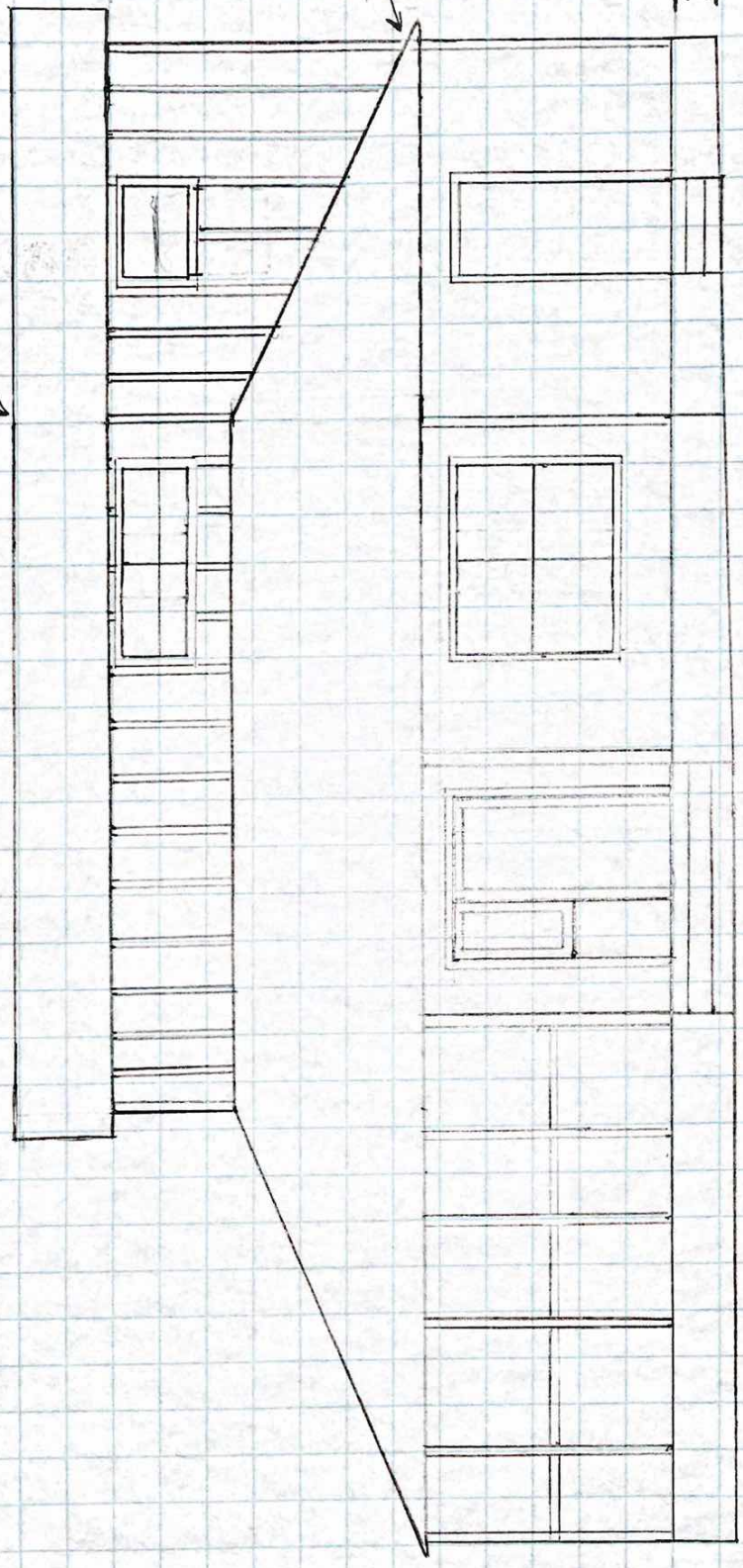

SCALE: 3/16" = 1'
 VIEW: FRONT ELEVATION
 DATE: 4/11/2019
 BY: FAL BOSE

REVISION
 ON 31 JULY, 2020

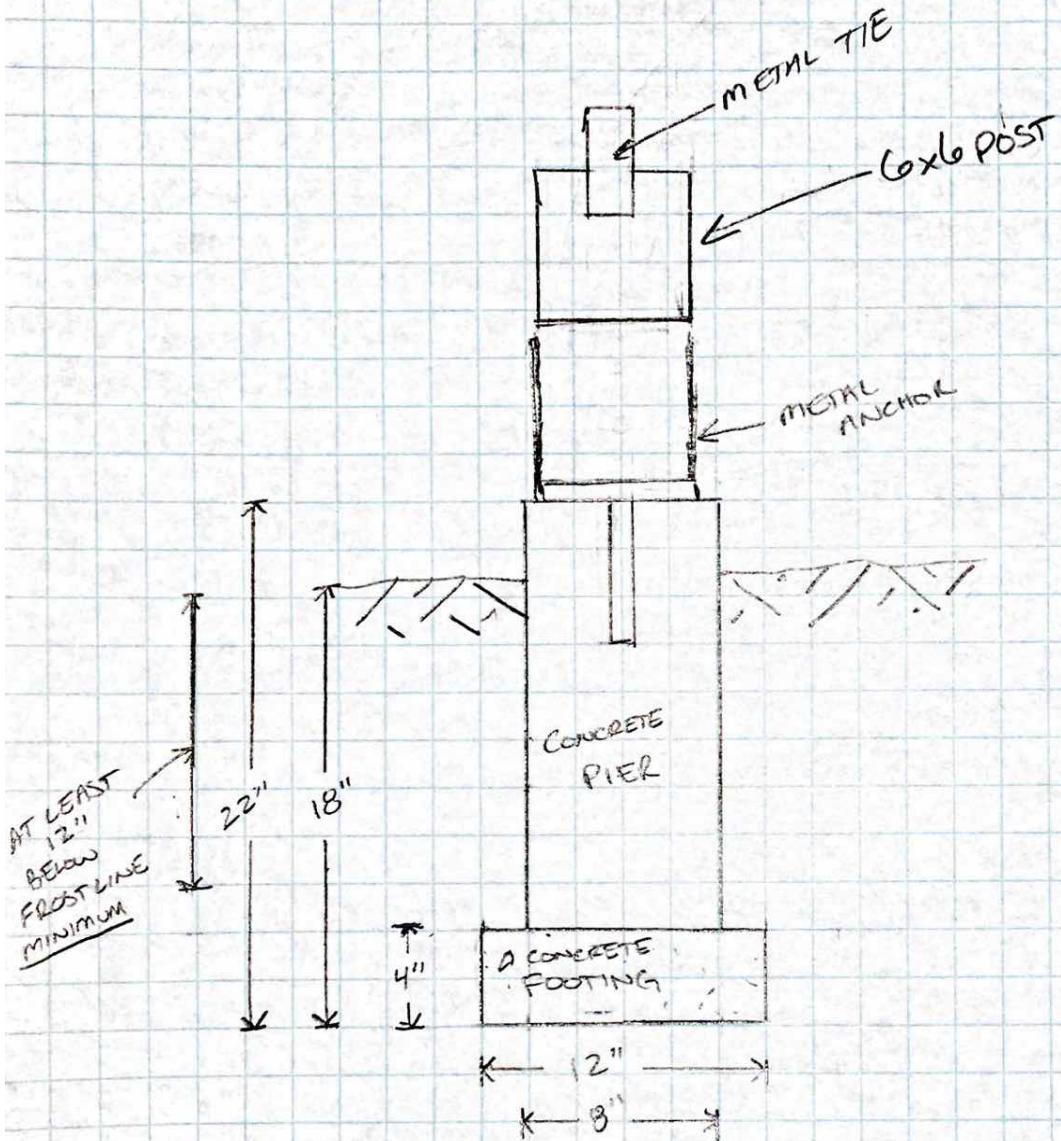

SCALE: 1/2" = 1'
 VIEW: PIER FOUNDATION
 DATE: 31 JULY 2020
 BY: ERIC BOYER

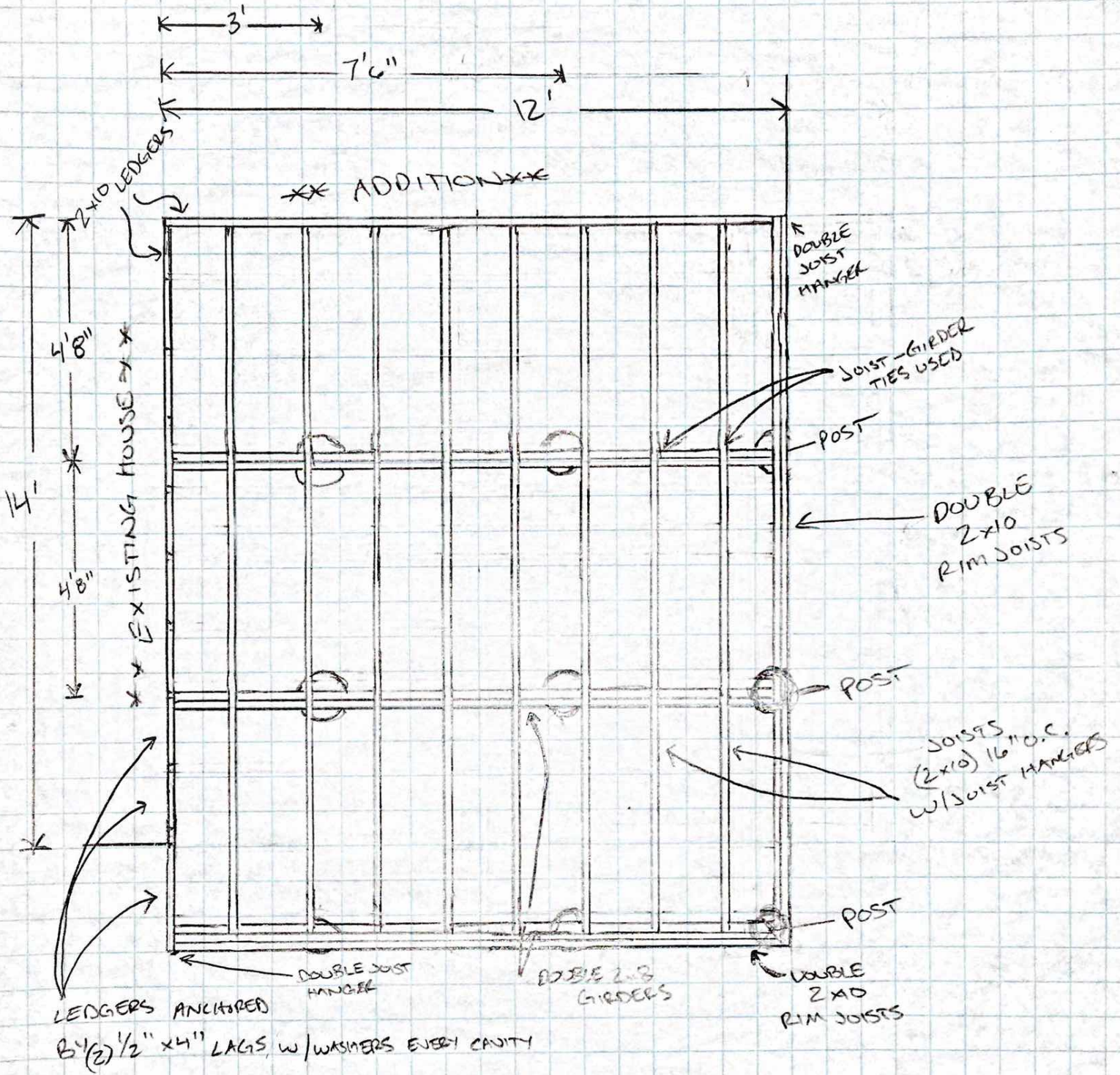

SCALE: 3/8" = 1'
 VIEW: TOP FRONT
 PORCH FLOOR
 DATE: 31 JULY 2020
 BY: ERIC BOTER

SCALE: 3/8" = 1'
VIEW: TOP FRONT PORCH
DATE: 31 JULY 2020
BY: ERIC GUMER

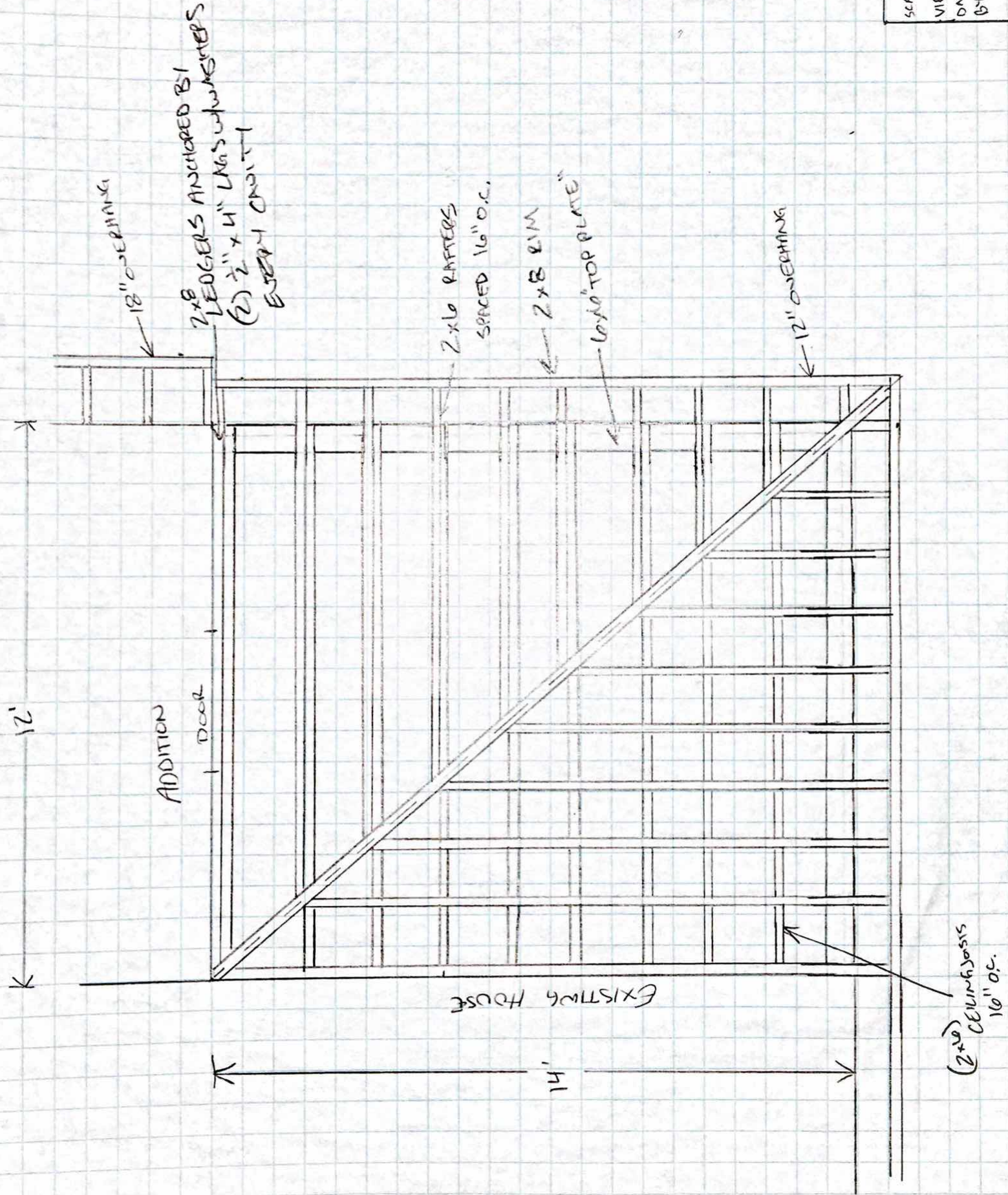

12" OVERHANG

2x8 LEDGERS ANCHORED BY (2) 2" x 4" LAG BOLTS EVERY 48" ON CENTER

2x16 RAFTERS SPACED 16" O.C.

2x8 RIM

6x10 TOP PLATE

12" OVERHANG

ADDITION

DOOR

EXISTING HOUSE

(2x10) CEILING JOISTS 16" O.C.

12'

14'

12'

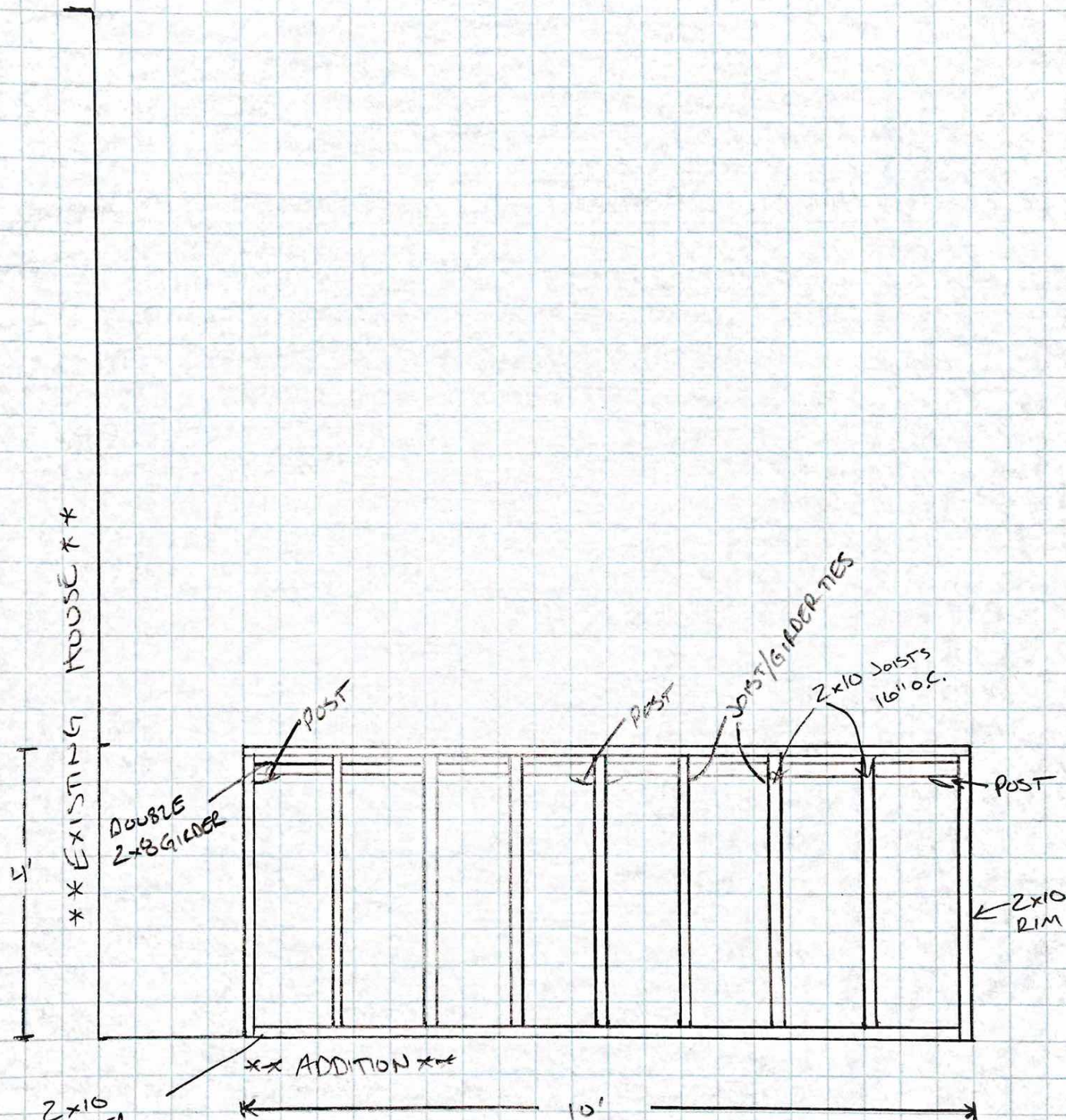

4'
 ** EXISTING HOUSE **

DOUBLE
 2x8 GIRDER

POST

POST

JOIST/GIRDER TIES

2x10 JOISTS
 16" O.C.

POST

2x10 RIM

XX ADDITION XX

10'

2x10 LEDGER
 ATTACHED BY
 (2) 1/2" x 4" LAGS w/
 WASHERS EVERY CAVITY

SCALE: 1/2" : 1'
 VIEW: TOP REAR
 PORCH FLOOR
 DATE: 12 AUG 2020
 BY: ERIC BOYER

EXISTING HOUSE

5'

2x6 CEILING JOISTS 16" O.C.
12" OVERHANG

6x6" TOP PLATE
2x6 RIM

2x6 RAFTERS
SPACED 16" O.C.

ADDITION

12'

18" OVERHANG

(2) 2x6 LEDGER ANCHORED BY 1/2" x 4" LAGS w/ WASHERS EVERY CAVITY

SCALE: 1/2" : 1
VIEW: TOP REAR PORCH ROOF
DATE: 12 AUG 2020
BY: ERIC BOYER

