

Initial Application Date: 5/30/19

Application # BRES1905-0079

CU# \_\_\_\_\_

**COUNTY OF HARNETT RESIDENTIAL LAND USE APPLICATION**

Central Permitting 108 E. Front Street, Lillington, NC 27546 Phone: (910) 893-7525 ext:2 Fax: (910) 893-2793 www.harnett.org/permits

**\*\*A RECORDED SURVEY MAP, RECORDED DEED (OR OFFER TO PURCHASE) & SITE PLAN ARE REQUIRED WHEN SUBMITTING A LAND USE APPLICATION\*\***

**LANDOWNER:** Lamco Custom Builders, LLC Mailing Address: 7424 Chapel Hill Rd Ste 203  
City: Raleigh State: NC Zip: 27607 Contact No: 919-307-4254 Email: lamcocutombuilders@gmail.com

**APPLICANT\*:** \_\_\_\_\_ Mailing Address: \_\_\_\_\_  
City: \_\_\_\_\_ State: \_\_\_\_\_ Zip: \_\_\_\_\_ Contact No: \_\_\_\_\_ Email: \_\_\_\_\_  
\*Please fill out applicant information if different than landowner

**CONTACT NAME APPLYING IN OFFICE:** Tony Toro Phone # 919-935-9282

**PROPERTY LOCATION:** Subdivision: Currin Plantation Lot #: 8 Lot Size: 0.663  
State Road # 186 State Road Name: Southern PI Map Book & Page: 2010, 618  
Parcel: 130527 0012 08 PIN: 0527-47-7771.000  
Zoning: RA-20 Flood Zone: \_\_\_\_\_ Watershed: \_\_\_\_\_ Deed Book & Page: \_\_\_\_\_ / \_\_\_\_\_ Power Company\*: South River EMC

\*New structures with Progress Energy as service provider need to supply premise number \_\_\_\_\_ from Progress Energy.

**PROPOSED USE:**

- SFD: (Size 45'3" x 50'0") # Bedrooms: 3 # Baths: 2 Basement(w/wo bath): \_\_\_\_\_ Garage:  Deck: \_\_\_\_\_ Crawl Space:  Slab: \_\_\_\_\_ Slab: \_\_\_\_\_  
(Is the bonus room finished? ( ) yes ( ) no w/ a closet? ( ) yes ( ) no (if yes add in with # bedrooms))
- Mod: (Size \_\_\_\_\_ x \_\_\_\_\_) # Bedrooms \_\_\_\_\_ # Baths \_\_\_\_\_ Basement (w/wo bath) \_\_\_\_\_ Garage: \_\_\_\_\_ Site Built Deck: \_\_\_\_\_ On Frame \_\_\_\_\_ Off Frame \_\_\_\_\_  
(Is the second floor finished? ( ) yes ( ) no Any other site built additions? ( ) yes ( ) no)
- Manufactured Home: \_\_\_\_\_ SW \_\_\_\_\_ DW \_\_\_\_\_ TW (Size \_\_\_\_\_ x \_\_\_\_\_) # Bedrooms: \_\_\_\_\_ Garage: \_\_\_\_\_ (site built? \_\_\_\_\_) Deck: \_\_\_\_\_ (site built? \_\_\_\_\_)
- Duplex: (Size \_\_\_\_\_ x \_\_\_\_\_) No. Buildings: \_\_\_\_\_ No. Bedrooms Per Unit: \_\_\_\_\_
- Home Occupation: # Rooms: \_\_\_\_\_ Use: \_\_\_\_\_ Hours of Operation: \_\_\_\_\_ #Employees: \_\_\_\_\_
- Addition/Accessory/Other: (Size 30 x 42) Use: Shop Closets in addition? ( ) yes ( ) no

Water Supply:  County \_\_\_\_\_ Existing Well \_\_\_\_\_ New Well "dwelling using well" \_\_\_\_\_ ) **\*Must have operable water before final**

Sewage Supply:  New Septic Tank (Complete Checklist)  Existing Septic Tank (Complete Checklist) \_\_\_\_\_ County Sewer

Does owner of this tract of land, own land that contains a manufactured home within five hundred feet (500') of tract listed above? ( ) yes ( ) no

Does the property contain any easements whether underground or overhead ( ) yes ( ) no

Structures (existing or proposed): Single family dwellings: New Home Manufactured Homes: \_\_\_\_\_ Other (specify): \_\_\_\_\_

**Required Residential Property Line Setbacks:**

	Minimum	Actual
Front	35'	
Rear	25'	36.7
Closest Side	10'	19.7
Sidestreet/corner lot		
Nearest Building on same lot		

**Comments:** \_\_\_\_\_

**SPECIFIC DIRECTIONS TO THE PROPERTY FROM LILLINGTON:** Take NC-27 W to Norrington Rd turn left onto Norrington Rd  
take that to Clark Rd turn right, take that to Southern Place turn left.

---

---

---

---

---

---

If permits are granted I agree to conform to all ordinances and laws of the State of North Carolina regulating such work and the specifications of plans submitted. I hereby state that foregoing statements are accurate and correct to the best of my knowledge. Permit subject to revocation if false information is provided.

  
\_\_\_\_\_  
Signature of Owner or Owner's Agent

5/30/19  
Date

**\*\*\*It is the owner/applicants responsibility to provide the county with any applicable information about the subject property, including but not limited to: boundary information, house location, underground or overhead easements, etc. The county or its employees are not responsible for any incorrect or missing information that is contained within these applications.\*\*\***

**\*\*This application expires 6 months from the initial date if permits have not been issued\*\***

NOTE:  
 AC. CAL. BY COMPUTER  
 WATER.....PUBLIC  
 SEWER.....SEPTIC TANK  
 MIN. BUILDING SETBACK LINES  
 35' FRONT  
 25' REAR  
 10' SIDE  
 20' SIDE CORNER LOT

LEGEND  
 CL - CENTERLINE  
 ECM - EXISTING CONCRETE MONUMENT  
 EIP - EXISTING IRON PIPE  
 ERRS - EXISTING RAILROAD SPIKE  
 ESI - EXISTING SOLID IRON  
 SIS - SOLID IRON SET  
 SRRS - SET RAILROAD SPIKE  
 T.D. TOTAL DISTANCE  
 PB - POWER BOX  
 ● - EXISTING IRON PIPE

NOTE:  
 THIS IS A PHYSICAL SURVEY ONLY.  
 DOES NOT MEET GS47-30, NOT FOR RECORDATION.

NOTE:  
 THIS SURVEY IS OF AN EXISTING PARCEL OR PARCELS.

NOTE:  
 THIS PROPERTY IS SUBJECT TO ANY AND ALL  
 EASEMENTS, RIGHT OF WAYS, AND AGREEMENTS  
 OF RECORD PRIOR TO THIS PLAT.

I, Thomas J. Matthews, RLS (L-1255)  
 certify that this plat was drawn  
 from an actual survey made under  
 my supervision. (1:10,000 Procedures).  
 Plat prepared in accordance with  
 standards of "Practice for Land  
 Surveying in North Carolina".

*Thomas J. Matthews* 05-24-19  
 Thomas J. Matthews Date

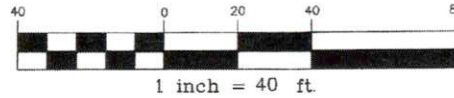

CHARLES B. FLEMING and wife, MIRANDA MAXINE FLEMING  
 DB 1628, P. 291 (FIRST TRACT) - MAP # 2002-671 - TRACT 1

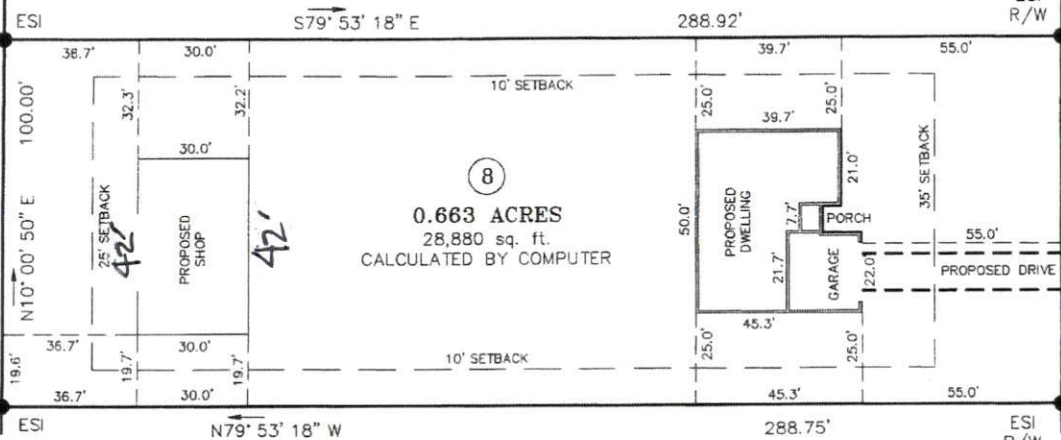

ROBERT F. CURRIN  
 AND WIFE,  
 REBECCA D. CURRIN  
 DB 1996, P. 384  
 CURRIN PLANTATION  
 LOT 9  
 MAP # 2010-618

OWNER:  
 LAMCO CUSTOM BUILDERS, LLC  
 7424 CHAPEL HILL ROAD, SUITE 203  
 RALEIGH, NC 27607

REFERENCE:  
 LAMCO CUSTOM BUILDERS, LLC  
 DB 3695, P. 581  
 CURRIN PLANTATION SUBDIVISION  
 MAP # 2010-618  
 LOT 8  
 RESTRICTIVE COVENANTS:  
 DB 2787, P. 463 & DB 3444, P. 853

LAMCO CUSTOM BUILDERS, LLC  
 DB 3678, P. 427  
 CURRIN PLANTATION  
 LOT 7  
 MAP # 2010-618

TO SR 1129  
 951' +/-

SOUTHERN PLACE  
 PUBLIC PAVED ROAD 50' R/W

TO CUL-DE-SAC  
 853' +/-

SITE SURVEY FOR: <b>LAMCO CUSTOM BUILDERS LLC.</b> CURRIN PLANTATION LOT 8 186 SOUTHERN PLACE		TOWNSHIP: UPPER LITTLE RIVER	COUNTY: HARNETT
THOMAS J. MATTHEWS PROFESSIONAL LAND SURVEYOR 226 E. TRADE STREET SUITE 2 SANFORD, N.C. 27332 (919) 776-3400 matthewssurveying@yahoo.com		STATE: NORTH CAROLINA	DATE COMPLETED: 05-24-2019
SCALE: 1" = 40'	PARCEL: 130527 0012 08	REVISIONS:	JOB # 3819A LOT 8
ZONE: RA-20	TAX MAP: 0527		