

HTE# 12-5-2987712

Harnett County Department of Public Health

PERMIT # 27222

Operation Permit

22684

New Installation Septic Tank Nitrification Line Repair Expansion

PROPERTY LOCATION: 52215 Harnett Central RD

Name: (owner) Ted + Cynthia Keesler SUBDIVISION Brookley Award LOT # 1

System Installer: Condens Construction Registration # _____

Basement with plumbing: Garage Number of Bedrooms 3

Type of Water Supply: Community Public Well Distance from well _____ feet

System Type: 2500 REVISION System Type VI 6 PZLay Types V and VI Systems expire in 5 years.

(In accordance with Table V a)

Owner must contact Health Department 6 months prior to expiration for permit renewal.

This system has been installed in compliance with applicable North Carolina General Statutes, Rules for Sewage Treatment and Disposal, and all conditions of the Improvement Permit and Construction Authorization.

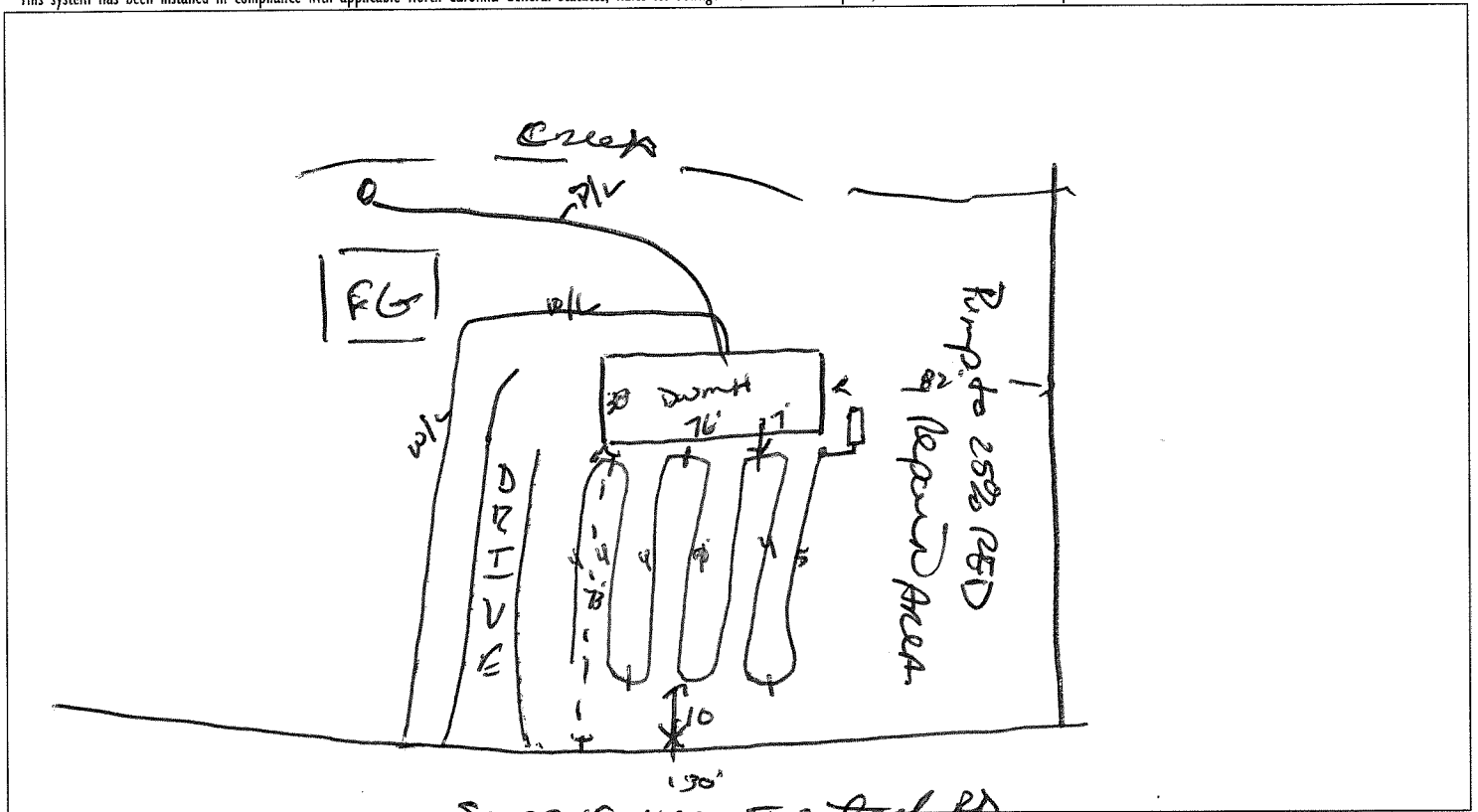

PERMIT CONDITIONS:

- I. Performance: System shall perform in accordance with Rule .1961.
- II. Monitoring: As required by Rule .1961.
- III. Maintenance: As required by Rule .1961. Other: _____
Subsurface system operator required? Yes No
If yes, see attached sheet for additional operation conditions, maintenance and reporting.
- IV. Operation: _____
- V. Other: _____

D-Box Pump Alarm H2O Line PWR Line

Following are the specifications for the sewage disposal system on the above captioned property.

Type of system: Conventional Other 2500 REVISION System Septic Tank: 1000 gallons Pump Tank: _____ gallons

Subsurface No. of _____ exact length _____ width of _____ depth of _____

Drainage Field ditches 1 of each ditch 300 feet ditches 3 feet ditches 24 inches

French Drain Required: _____ Linear feet

Authorized State Agent James E. M... 10/12/12 Date 7-9-13

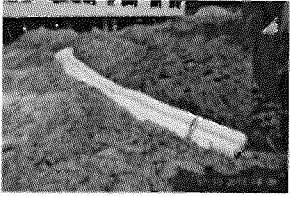

12-5-29877R (1)

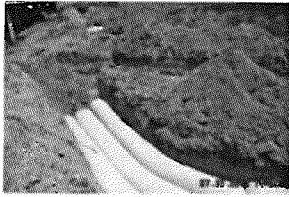

12-5-29877R (2)



12-5-29877R (3)



12-5-29877R (4)



12-5-29877R (5)



12-5-29877R (6)



12-5-29877R (7)



12-5-29877R (8)

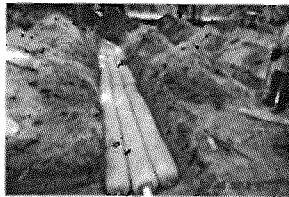

12-5-29877R (9)



12-5-29877R (10)

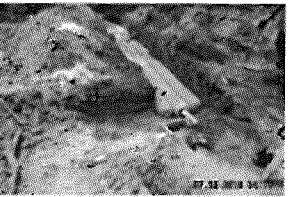

12-5-29877R (11)



12-5-29877R (12)



12-5-29877R (13)



12-5-29877R (14)



12-5-29877R (15)