

R/W ----- R/W

C/L ----- US 421 N (100' R/W) ----- C/L

NORTH REFERENCE DB:906, PG:317

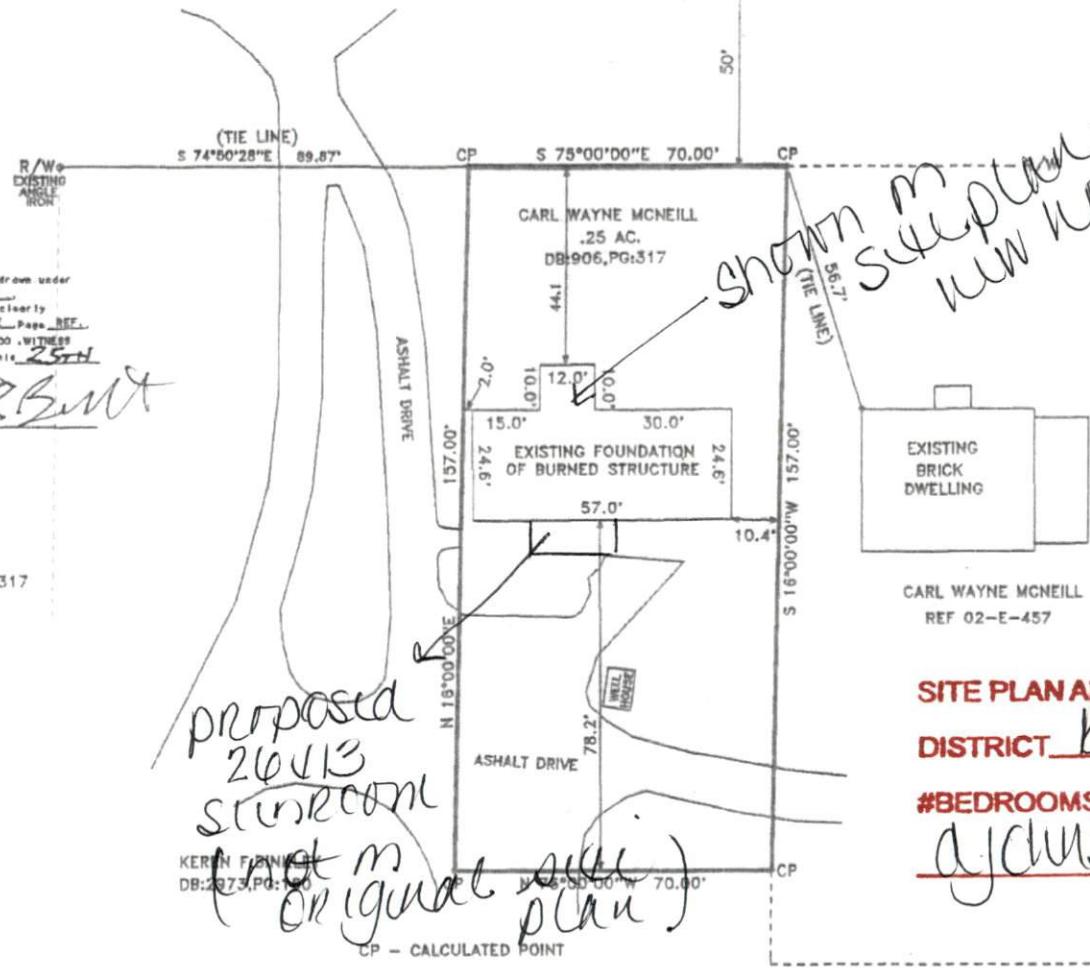

shown in site plan for NW home

proposed 26x13 sunroom

at m original site plan

SITE PLAN APPROVAL
DISTRICT RA-30 **USE** front porch/rear
#BEDROOMS 4
d. j. chism
 4.10.19 **ZONING ADMINISTRATOR** sunroom

NORTH CAROLINA HARNETT COUNTY
 I, Mickey R. Bennett, PLS do certify that this plat was drawn under my supervision (and description recorded in Book 906, Page 317, etc) that the boundaries not surveyed are clearly indicated as drawn from information found in Book 906, Page 317, that the ratio of precision as calculated is 1:10000. WITNESS my original signature, registration number and seal this 25th day of July, A.D. 2018.

Mickey R. Bennett
 MICKEY R. BENNETT
 L - 1514



DEED REFERENCE
 DEED BOOK 906, PAGE 317

KAREN FARRINGTON
 DB:2973, PG:100

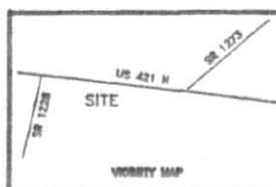

EXISTING PARCEL SURVEY FOR:		CARL WAYNE MCNEILL		BENNETT SURVEYS F-1304 1662 CLARK RD., LILLINGTON, N.C. 27546 (910) 893-5252	
TOWNSHIP	UPPER LITTLE RIVER	COUNTY	HARNETT	10' 0" 20'	SURVEYED BY: RVB
STATE:	NORTH CAROLINA	DATE:	JULY 25, 2018	SCALE: 1" = 40'	DRAWN BY: MRB
ZONED	RA-30	WATERSHIP DISTRICT	N/A	TAX PARCEL ID#:	139891 0057
				PIN #	9691-23-6770,000
				CHECKED & CLOSURE BY:	MRB
					FIELD BOOK DRAWING NO 18272

Harnett GIS

NOT FOR LEGAL USE



GIS/E-911 Addressing
April 16, 2019

- Recycle Center
- Landfills
- Surrounding County Boundaries
- Federal Property

- City Limits
- Address Numbers
- Airport
- MajorRoads**
- Interstate

- NC
- US
- Roads
- Mile_Markers
- Railroad

- Parcels

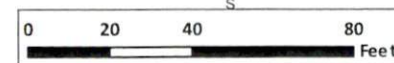
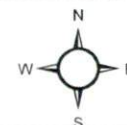

1 inch = 47 feet