

# OPERATIONS PERMIT

Name: (owner) Ricky Armentrout  New Installation  Septic Tank  
Property Location: SR# 1440 James Norris  Repairs  Nitrification Line  
Subdivision KENNIS CREEK Lot # 30  
TAX ID# \_\_\_\_\_ Quadrant # \_\_\_\_\_

Contractor: Larry Shupe Registration # \_\_\_\_\_

Basement with Plumbing:  Garage:   
Water Supply:  Well  Public  Community  
Distance From Well: 50' ft.

Following are the specifications for the sewage disposal system on above captioned property.

Type of system:  Conventional  Other \_\_\_\_\_  
Size of tank: Septic Tank: 1000 gallons Pump Tank: \_\_\_\_\_ gallons  
Subsurface Drainage Field: No. of ditches 3 exact length of each ditch 135 ft. width of ditches 3 ft. depth of ditches 24 in.  
French Drain: — Linear feet

PERMIT NO. 17658 Date: 3-26-03  
Inspected by: James C. Marshall  
Environmental Health Specialist

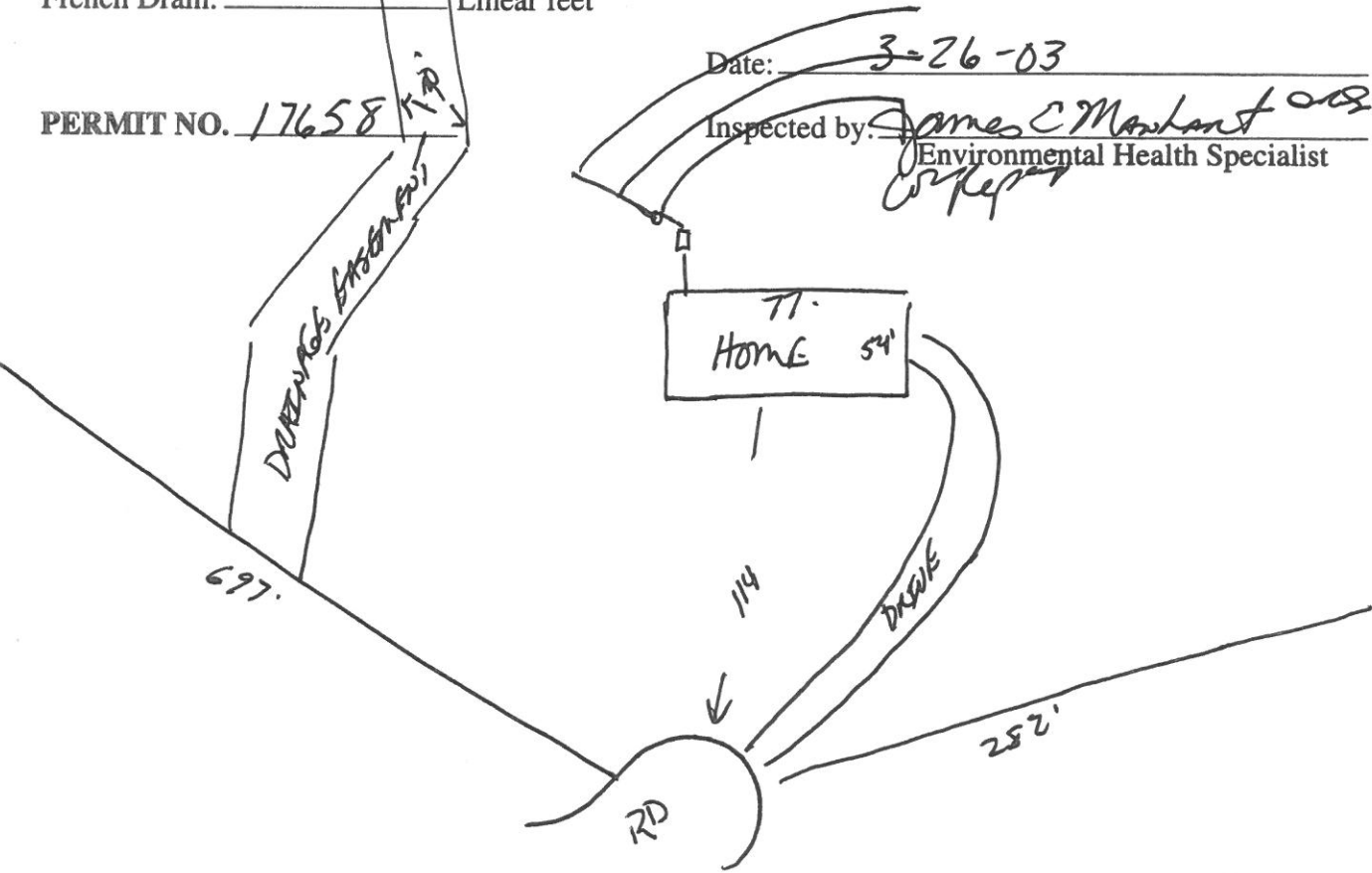

4-5-3720

# HARNETT COUNTY HEALTH DEPARTMENT

No 17658

## IMPROVEMENT PERMIT

Be it ordained by the Harnett County Board of Health as follows: Section III, Item B. "No Person shall begin construction of any building at which a septic tank system is to be used for disposal of sewage without first obtaining a written permit from the Harnett County Health Department."

Name: (owner) Licky Armentrout

New Installation     Septic Tank

Property Location: SR# 1440 James Norr: S.R.D.

Repairs     Nitrification Line

Subdivision Kinnis Creek Lot # 30

Tax ID # \_\_\_\_\_ Quadrant # \_\_\_\_\_

Number of Bedrooms Proposed: 3 Lot Size: 10.02 Ac

Basement with Plumbing:  Garage:

Water Supply:  Well  Public  Community

Distance From Well: 50 m - ft.

Following is the minimum specifications for sewage disposal system on above captioned property. Subject to final approval.

Type of system:  Conventional  Other \_\_\_\_\_

Size of tank: Septic Tank: 1000 gallons Pump Tank: \_\_\_\_\_ gallons

Subsurface Drainage Field No. of 3 exact length 135 ft. width of 100 ft. depth of 3 ft. ditches 24 in.

French Drain Required: \_\_\_\_\_ Linear feet

This permit is subject to revocation if site plans or intended use change.

Date: 1/30/03

Signed: Bryan M. Lewis R.S.  
Environmental Health Specialist

- \* Maintain 11 setbacks
- \* Run ditches on contour
- \* Contractor to meet on-site prior to installing system

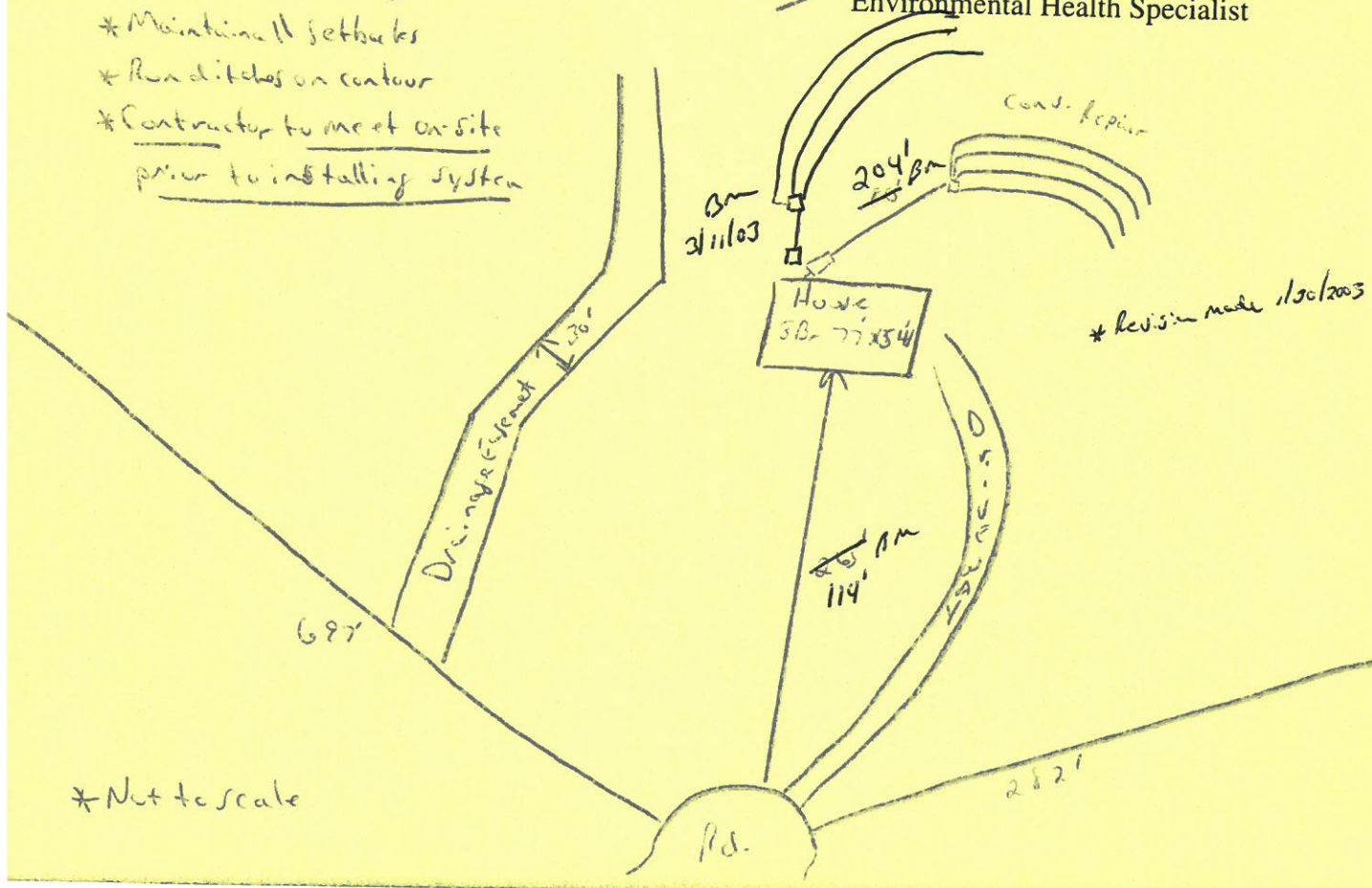

\* Not to scale

\* Revision made 1/30/2003