

NOTES:
 Any and all repairs or replacement of demolished materials, must meet current CODE.
 Proper fasteners and centers shall meet the CODE for that fastener.
 All structural and load bearing materials shall meet the psi, psf, minimums such as: concrete at least shall have a cured strength of 3000 psi minimum, spans and loads shall meet the current standard live and dead psf per CODE.
 All materials with warranty shall be installed so as not to void the manufacturer's warranty!

ALL MATERIALS, WORKMANSHIP, AND INSTALLATIONS SHALL CONFORM AND COMPLY WITH THE ADOPTED NORTH CAROLINA'S BUILDING CODE INCLUDING BUT NOT LIMITED TO 2012

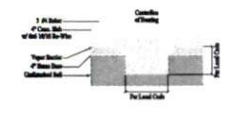
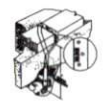
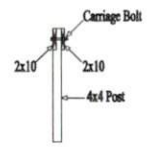
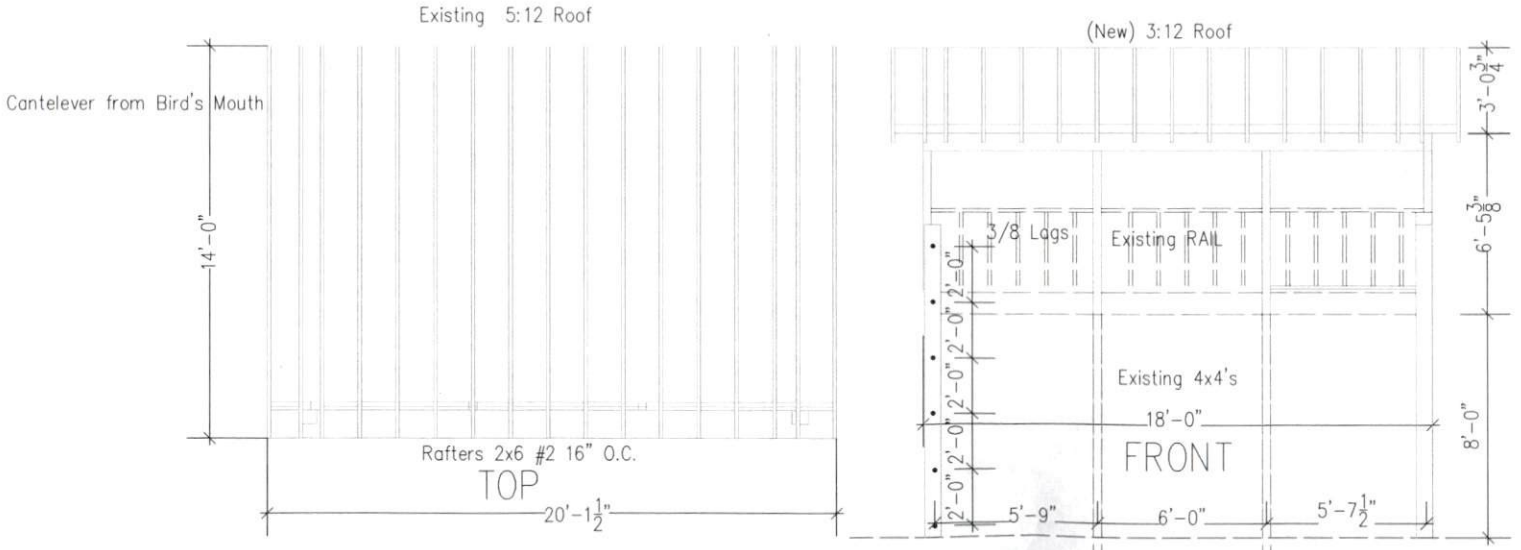

SCALE
 1/4" = 1'

Roof-Porch Addition on Existing Deck 568 Harnette Central Road, Fuquay Varina, 27526		DATE	04-17-2019	BY	TLC
		SIZE	D	REV	01
LOCATION	SQUARE FT	DATE	SCALE	SHEET NO. 01	
BASEMENT	N/A	04-17-2019	1/4" Equals 1'	BY TLC	
1ST FLOOR HEATED	N/A			Terry L. Covington	
2ND FLOOR HEATED	N/A			P.O. Box 353	
GARAGE	N/A			OTTO, NORTH CAROLINA 28763	
FOOTING TOTAL	N/A			PHONE 1-770-314-8836	
TERRY L. COVINGTON P.O. Box 353 OTTO, NORTH CAROLINA 28763 PHONE 1-770-314-8836		DESIGNERS INC. GEROGLIA, NORTH CAROLINA, TENNESSEE Phone 770-314-8836 EMAIL uc4352@hotmail.com			