

Initial Application Date: 4-3-19

Application # BRES1904-0004

CU#

COUNTY OF HARNETT RESIDENTIAL LAND USE APPLICATION

Central Permitting 108 E. Front Street, Lillington, NC 27546 Phone: (910) 893-7525 ext:2 Fax: (910) 893-2793 www.harnett.org/permits

A RECORDED SURVEY MAP, RECORDED DEED (OR OFFER TO PURCHASE) & SITE PLAN ARE REQUIRED WHEN SUBMITTING A LAND USE APPLICATION

LANDOWNER: Bobby Lockamy Mailing Address: 1155 Oak Grove Church Rd
City: Angier State: NC Zip: 27501 Contact No: 919-524-8677 Email:

APPLICANT*: same Mailing Address:
City: State: Zip: Contact No: Email:
*Please fill out applicant information if different than landowner

ADDRESS: PIN:

Zoning: RA-30 Flood: minimal Watershed: IV Deed Book / Page:

Setbacks - Front: Back: Side: Corner:

- PROPOSED USE:
SFD: (Size 56 x 48) # Bedrooms: # Baths: Basement(w/wo bath): Garage: Deck: Crawl Space: Slab: Slab:
Mod: (Size x) # Bedrooms # Baths Basement (w/wo bath) Garage: Site Built Deck: On Frame Off Frame
Manufactured Home: SW DW TW (Size x) # Bedrooms: Garage: (site built?) Deck: (site built?)
Duplex: (Size x) No. Buildings: No. Bedrooms Per Unit:
Home Occupation: # Rooms: Use: Hours of Operation: #Employees:
Addition/Accessory/Other: (Size x) Use: storage building Closets in addition? () yes () no

Water Supply: NA County Existing Well New Well (# of dwellings using well) *Must have operable water before final
(Need to Complete New Well Application at the same time as New Tank)

Sewage Supply: NA New Septic Tank NA Expansion Relocation Existing Septic Tank County Sewer
(Complete Environmental Health Checklist on other side of application if Septic)

Does owner of this tract of land, own land that contains a manufactured home within five hundred feet (500') of tract listed above? () yes () no

Does the property contain any easements whether underground or overhead () yes () no

Structures (existing or proposed): Single family dwellings: Manufactured Homes: Other (specify):

If permits are granted I agree to conform to all ordinances and laws of the State of North Carolina regulating such work and the specifications of plans submitted. I hereby state that foregoing statements are accurate and correct to the best of my knowledge. Permit subject to revocation if false information is provided.

Signature of Owner or Owner's Agent

Date 4-3-19

It is the owner/applicants responsibility to provide the county with any applicable information about the subject property, including but not limited to: boundary information, house location, underground or overhead easements, etc. The county or its employees are not responsible for any incorrect or missing information that is contained within these applications.

*This application expires 6 months from the initial date if permits have not been issued**

APPLICATION CONTINUES ON BACK

****This application expires 6 months from the initial date if permits have not been issued****

This application to be filled out when applying for a septic system inspection.

County Health Department Application for Improvement Permit and/or Authorization to Construct

IF THE INFORMATION IN THIS APPLICATION IS FALSIFIED, CHANGED, OR THE SITE IS ALTERED, THEN THE IMPROVEMENT PERMIT OR AUTHORIZATION TO CONSTRUCT SHALL BECOME INVALID. The permit is valid for either 60 months or without expiration depending upon documentation submitted. (Complete site plan = 60 months; Complete plat = without expiration)

Environmental Health New Septic System

- **All property irons must be made visible.** Place "pink property flags" on each corner iron of lot. All property lines must be clearly flagged approximately every 50 feet between corners.
- Place "orange house corner flags" at each corner of the proposed structure. Also flag driveways, garages, decks, out buildings, swimming pools, etc. Place flags per site plan developed at/for Central Permitting.
- Place orange Environmental Health card in location that is easily viewed from road to assist in locating property.
- If property is thickly wooded, Environmental Health requires that you clean out the **undergrowth** to allow the soil evaluation to be performed. Inspectors should be able to walk freely around site. **Do not grade property.**
- **All lots to be addressed within 10 business days after confirmation. \$25.00 return trip fee may be incurred for failure to uncover outlet lid, mark house corners and property lines, etc. once lot confirmed ready.**

Environmental Health Existing Tank Inspections

- Follow above instructions for placing flags and card on property.
- Prepare for inspection by removing soil over **outlet end** of tank as diagram indicates, and lift lid straight up (if possible) and then **put lid back in place**. (Unless inspection is for a septic tank in a mobile home park)
- **DO NOT LEAVE LIDS OFF OF SEPTIC TANK**

"MORE INFORMATION MAY BE REQUIRED TO COMPLETE ANY INSPECTION"

SEPTIC

If applying for authorization to construct please indicate desired system type(s): can be ranked in order of preference, must choose one.

- Accepted Innovative Conventional Any
 Alternative Other _____

The applicant shall notify the local health department upon submittal of this application if any of the following apply to the property in question. If the answer is "yes", applicant **MUST ATTACH SUPPORTING DOCUMENTATION**:

- YES NO Does the site contain any Jurisdictional Wetlands?
- YES NO Do you plan to have an irrigation system now or in the future?
- YES NO Does or will the building contain any drains? Please explain. _____
- YES NO Are there any existing wells, springs, waterlines or Wastewater Systems on this property?
- YES NO Is any wastewater going to be generated on the site other than domestic sewage?
- YES NO Is the site subject to approval by any other Public Agency?
- YES NO Are there any Easements or Right of Ways on this property?
- YES NO Does the site contain any existing water, cable, phone or underground electric lines?

If yes please call No Cuts at 800-632-4949 to locate the lines. This is a free service.

I Have Read This Application And Certify That The Information Provided Herein Is True, Complete And Correct. Authorized County And State Officials Are Granted Right Of Entry To Conduct Necessary Inspections To Determine Compliance With Applicable Laws And Rules. I Understand That I Am Solely Responsible For The Proper Identification And Labeling Of All Property Lines And Corners And Making The Site Accessible So That A Complete Site Evaluation Can Be Performed.

SITE PLAN APPROVAL R

DISTRICT RA-30 USE Shelter

#BEDROOMS

4-3-101 K- J

SFD 1811-0004
Revised
Site plan
12-21-18



MAP NO. 2018-74

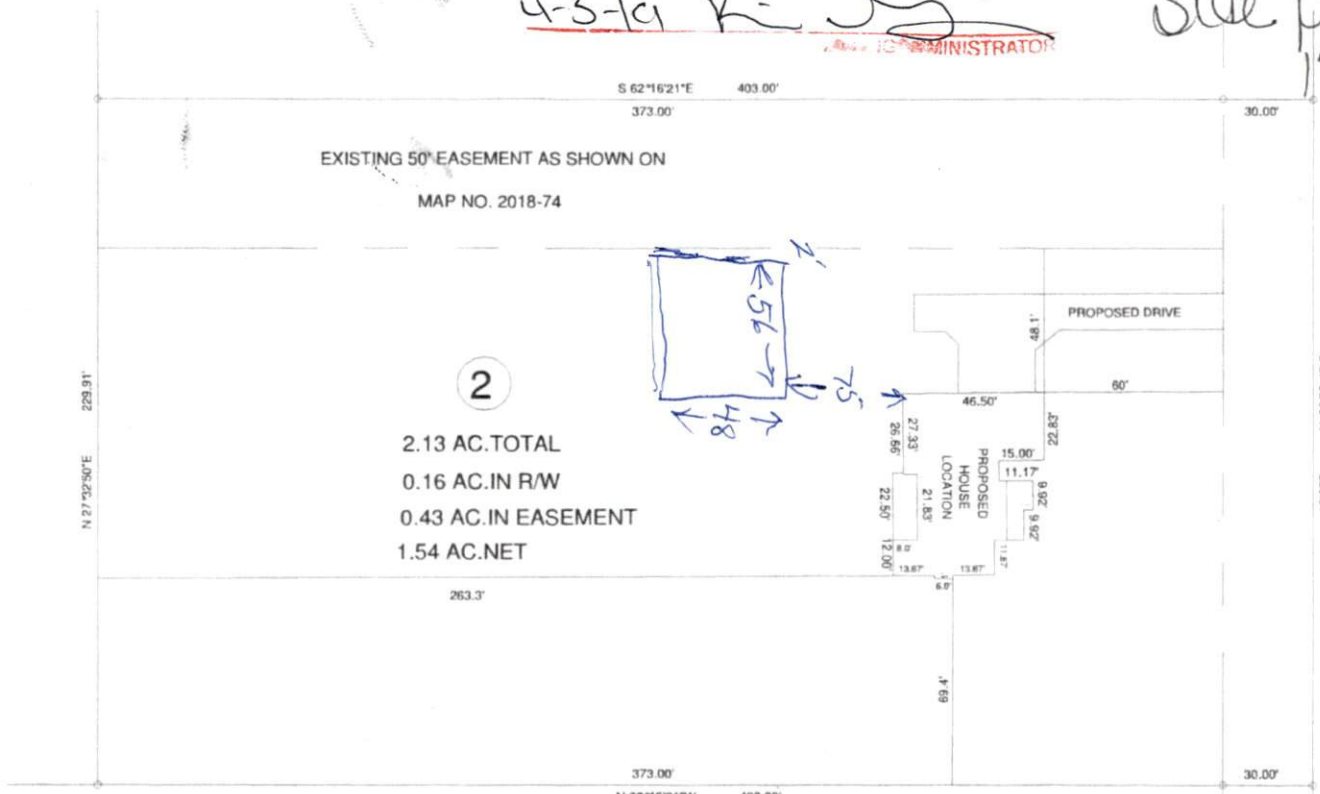

EXISTING 50' EASEMENT AS SHOWN ON
MAP NO. 2018-74

2

2.13 AC. TOTAL
0.16 AC. IN R/W
0.43 AC. IN EASEMENT
1.54 AC. NET

NCSR # 1532 OAK GROVE CHURCH RD. 60' R/W

DEED REFERENCE: DEED BK 3631, PAGE 134

MAP REFERENCE: MAP NO. 2018-74

MINIMUM BUILDING SETBACKS
FRONT YARD — 30'
REAR YARD — 20'
SIDE YARD — 10'
CORNER LOT SIDE YARD — 20'
MAXIMUM HEIGHT — 35'



TOWNSHIP		NEILL'S CREEK		COUNTY		HARNETT	
STATE		NORTH CAROLINA		DATE		DECEMBER 20, 2018	
ZONED	WATERSHED DISTRICT	TAX PARCEL ID#	FNU #		040682 0208 02 0681-37-6789.000		
RA-30	WS-IV						

SURVEY FOR:		BENNETT SURVEYS		F-1304	
PROPOSED PLOT PLAN - LOT - 2		1662 CLARK RD., LILLINGTON, N.C. 27546			
CAPPS MINOR S/D		(910) 893-5252			
TOWNSHIP	NEILL'S CREEK	COUNTY	HARNETT	SCALE: 1" = 60'	FIELD BOOK
STATE	NORTH CAROLINA	DATE	DECEMBER 20, 2018	SURVEYED BY:	
ZONED	RA-30	WATERSHED DISTRICT	WS-IV	DRAWN BY:	RVB
TAX PARCEL ID#	040682 0208 02		CHECKED & CLOSURE BY:		
FNU #	0681-37-6789.000		18368		