

Harnett County Department of Public Health Improvement Permit

A building permit cannot be issued with only an Improvement Permit

ISSUED TO: Vernon Mears PROPERTY LOCATION: 166 Yorkshire Drive (Cameron Hill Road - SR 1108)
 SUBDIVISION Yorkshire Plantation LOT # 16

NEW REPAIR EXPANSION Site Improvements required prior to Construction Authorization Issuance: _____

Type of Structure: Ext. 3BR SFD + 2BR Expansion

Proposed Wastewater System Type: 25% Reduction Sys.

Projected Daily Flow: 600 GPD

Number of bedrooms: 5 Number of Occupants: 10 max

Basement Yes No

Pump Required: Yes No May be required based on final location and elevations of facilities

Type of Water Supply: Community Public Well Distance from well NA feet Permit valid for: Five years
 No expiration

Permit conditions: _____

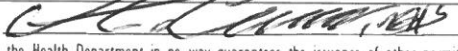
Authorized State Agent:  Date: 04/17/2019 SEE ATTACHED SITE SKETCH

The issuance of this permit by the Health Department in no way guarantees the issuance of other permits. The permit holder is responsible for checking with appropriate governing bodies in meeting their requirements. This site is subject to revocation if the site plan, plat, or the intended use changes. The Improvement Permit shall not be affected by a change in ownership of the site. This permit is subject to compliance with the provisions of the Laws and Rules for Sewage Treatment and Disposal and to conditions of this permit.

Construction Authorization

(Required for Building Permit)

The construction and installation requirements of Rules .1950, .1952, .1954, .1955, .1956, .1957, .1958, and .1959 are incorporated by references into this permit and shall be met. Systems shall be installed in accordance with the attached system layout.

ISSUED TO: Vernon Mears PROPERTY LOCATION: 166 Yorkshire Drive (Cameron Hill Road - SR 1108)
 SUBDIVISION Yorkshire Plantation LOT # 16

Facility Type: Ext. 3BR SFD + 2BR Expansion New Expansion Repair

Basement? Yes No Basement Fixtures? Yes No

Type of Wastewater System** 25% Reduction System (Initial) Wastewater Flow: 600 GPD
 (See note below, if applicable 25% Reduction System (Repair))

Installation Requirements/Conditions

Septic Tank Size <u>1250</u> gallons	Number of trenches <u>2 (new)</u>	Exact length of each trench <u>60</u> feet	Trench Spacing: <u>9</u> Feet on Center
Pump Tank Size _____ gallons	Trenches shall be installed on contour at a	Maximum Trench Depth of: <u>24</u> inches	Soil Cover: <u>12</u> inches
	(Trench bottoms shall be level to +/-1/4" in all directions)	(Maximum soil cover shall not exceed 36" above the trench bottom)	

Pump Requirements: _____ ft. TDH vs. _____ GPM NA inches below pipe

Conditions: 1250gal Tank Min. / Two (2) new 60ft lines 25% reduction w/ three (3) existing chamber Aggregate Depth: NA inches above pipe
NA inches total

**WATER LINES (INCLUDING IRRIGATION) MUST BE 10FT. FROM ANY PART OF SEPTIC SYSTEM OR REPAIR AREA.
 NO UTILITIES ALLOWED IN INITIAL OR REPAIR DRAIN FIELD AREA.**

***If applicable: I understand the system type specified is different from the type specified on the application. I accept the specifications of this permit.*

Owner/Legal Representative Signature: _____ Date: _____

This Construction Authorization is subject to revocation if the site plan, plat, or the intended use changes. The Construction Authorization shall not be transferred when there is a change in ownership of the site. This Construction Authorization is subject to compliance with the provisions of the Laws and Rules for Sewage Treatment and Disposal and to the conditions of this permit. SEE ATTACHED SITE SKETCH

Authorized State Agent:  Date: 04/17/2019
ANDREW CURRAN Construction Authorization Expiration Date: 04/17/2024

HTE# BRES1904-0003

Permit # NA

Harnett County Department of Public Health Site Sketch

521108

PROPERTY LOCATOR: 166 Yorkshire Dr. (Cameron Hill Rd.)

ISSUED TO: Vernon Meers SUBDIVISION Yorkshire Plantation LOT # 16

Authorized State Agent: Andrew Warren Date: 04/17/2019

ANDREW WARREN

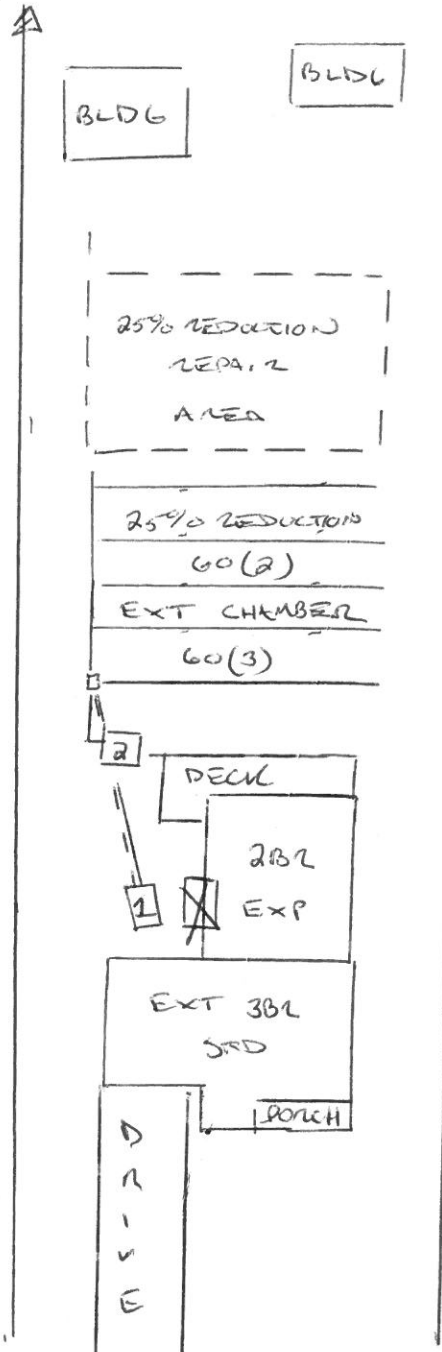

6006PD / 5-bedroom
 Total :
 3-bedroom Ext.
 2-bedroom Expansion

Three(3) Ext. 60ft
 Chambers +
 Two(2) 60ft 25% Red.
 expansion

Tank Placement (1250GAL)
 may vary depending on
 plumbing location
 ① At House (old stub out)
 ② Behind Expansion
 (new potential stub out)

*LARGER D-BOX MAY
 BE REQUIRED

YORKSHIRE DRIVE