

Beam must be minimum 3 ply 2x10 between center posts at 11 foot span. Beam must be through bolted to posts with 2- 5/8 hot dipped galvanized thru bolts with nuts/washers. Shingles may not be applied to roof pitch below 2/12. 2/12 to 4/12 require special underlayments per code

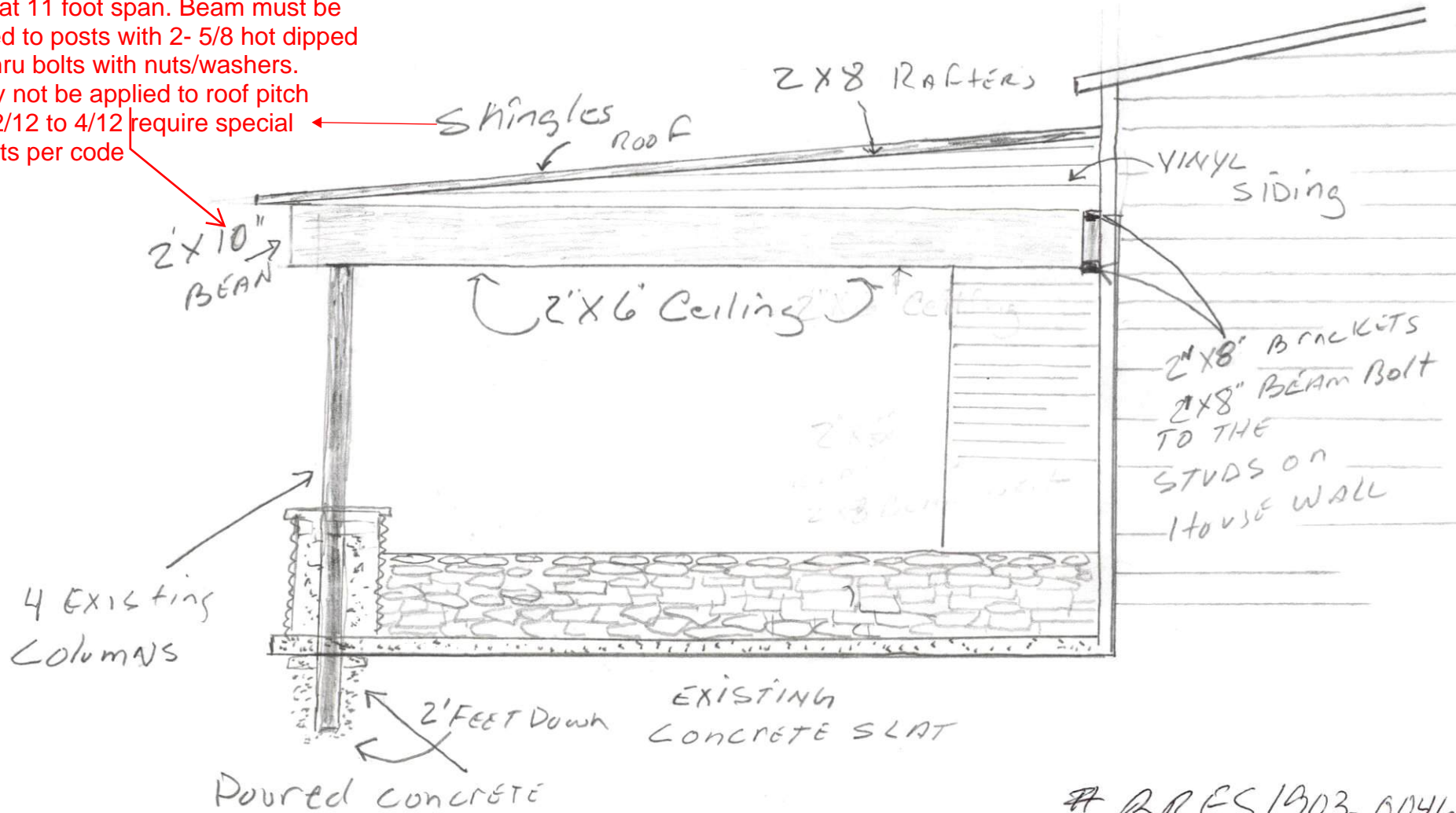

BRES1903-0046

27-W
14-D

John Rich
35 Carlisle Pl
Spring Lake, NC
28390



BRES 1903-0046

Architectural Control Request Information

Request Id 96458

First Name John R.

Last Name Rich

Address 35 Carlisle Place,
SPRING LAKE, NC 28390

Email jrich_1964@yahoo.com

Type

Status Approved With Conditions

Date Submitted 07/26/2016

Comments

Date	Time	User	Comment
07/26/2016	9:00PM	John Rich:	<p>Association: Highgrove At Anderson Creek HOA Name: John Rich Address: 35 Carlisle Place Spring Lake, NC 28390 Email: jrich_1964@yahoo.com Phone: 910-644-6291 Role: Homeowner Subject: Back Yard Haulted Work in Progress Message: HOA, I wasn't aware that when I got my shed there had to be a certain type. When I first moved here in April 2009, I was told the HOA was for the Highgrove At Anderson Creek Neighborhood Sign, Landscape and "Duck Pond". I had no idea all these other things were included in the HOA. So with this being said. I need to know what can I do to be within compliance? My shed is almost paid for and I am stuck with what to do now. So I am writing to explain to you if I have a option to paint my Tin Red Roof Shed to accomodate the look of my home. The pitch of the roof is like a Barn and the siding is not Vinyl Siding it's wood. I am willing to paint the shed roof the color of my shingles and the outer walls and doors white to match my house. Would this work or I have to get rid of my shed. My shed is located between 2 Young growing Apple trees which in 3-5 years you will not be able to see from the road. Also, I have already extended my Patio from a 12X12 patio to a 28X16 which I have a Cinder Block Bar on and Jacuzzi on. I have a future plan to cover the patio but all work has haulted because I didn't know I had to have permission to add anything to my home. Next March I had plans to put in a In-Ground Swimming Pool. So, as of now my back yard work has haulted.</p> <p>Respectfully, Mr. John R Rich</p> <p>35 Carlisle Pl Owner</p>



BRES1903-0046

PS. 30 years of military service. This is my permanent home and I'm not moving or selling ever.

Documents

Architectual Request 002.jpg
Architectual Request 007.jpg
Architectual Request 009.jpg
Architectual Request 011.jpg
Architectual Request 004.jpg
20160615_112053.jpg
Architectual Request 010.jpg
Architectual Request 001.jpg
Architectual Request 003.jpg
Architectual Request 008.jpg
Architectual Request 002.jpg
20160523_121317.jpg

[[contactinfo]]

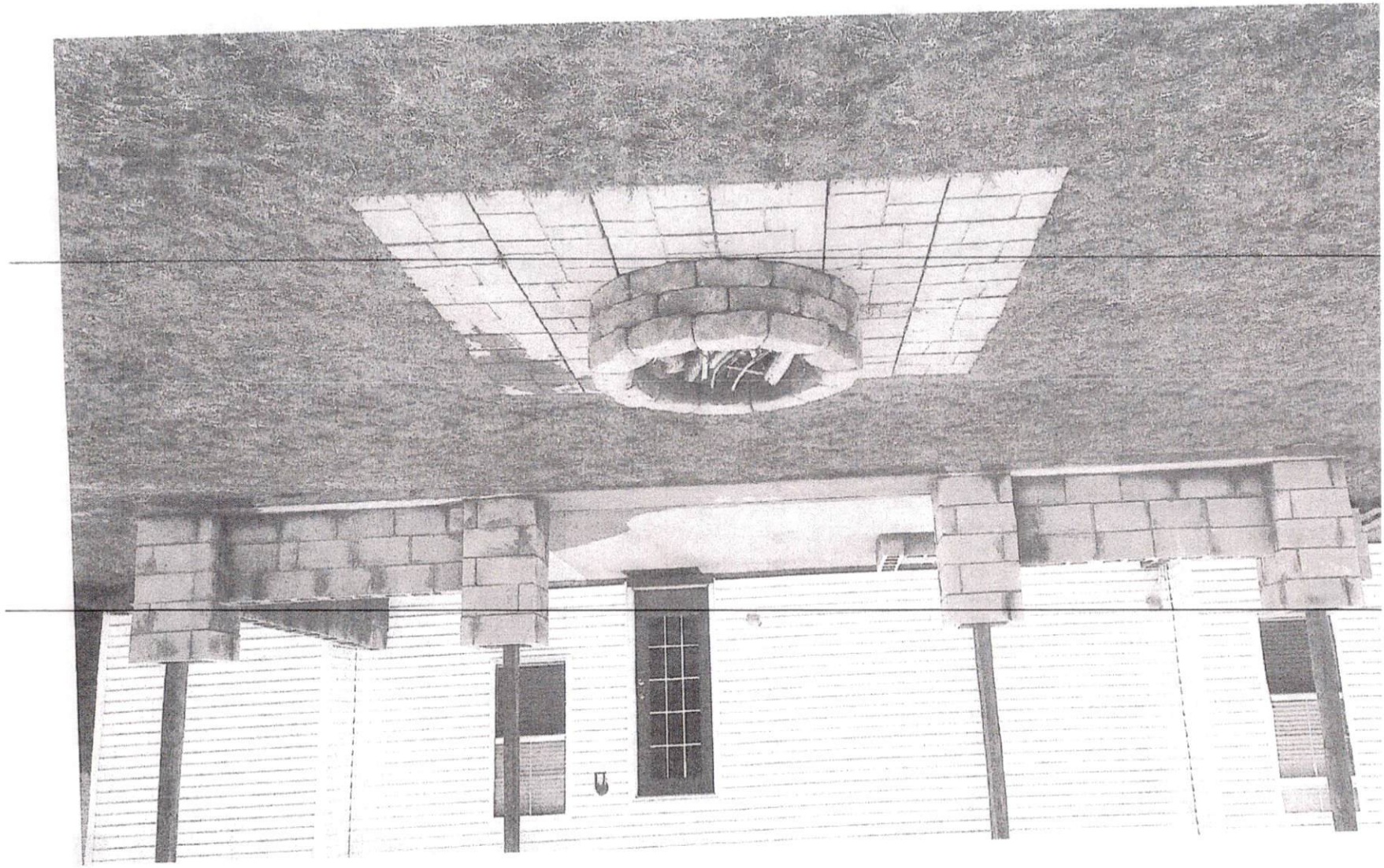

35 Carlisle Pl, Springs Lake, NC. 28390

BRE 1903-0046

BRCS 1903-0046



BRES/1903-0046



BRES1903-0046



BREFS 1903-0046



48 SF

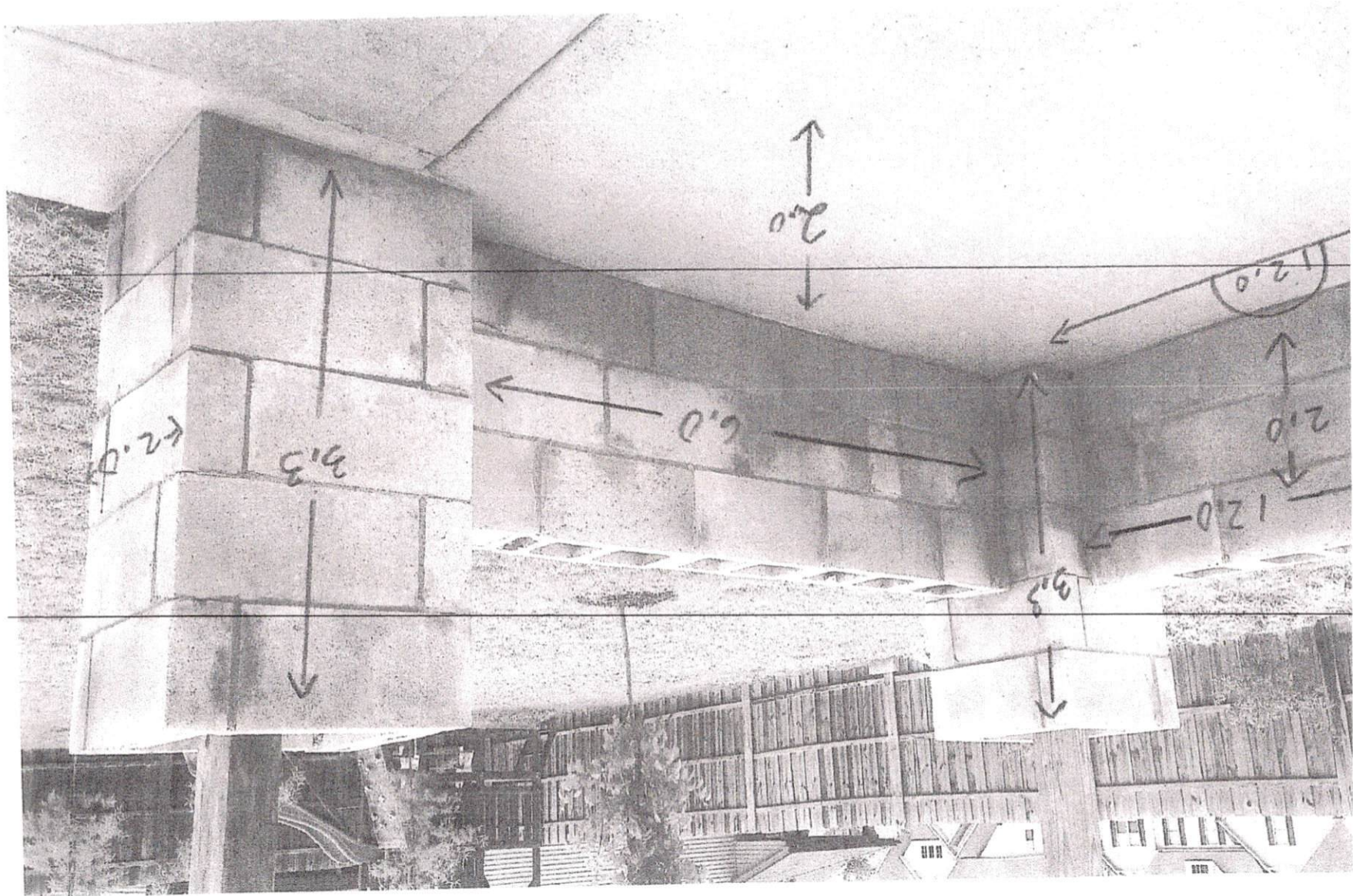

BRCS1903-0046

BRCS 1903-0046

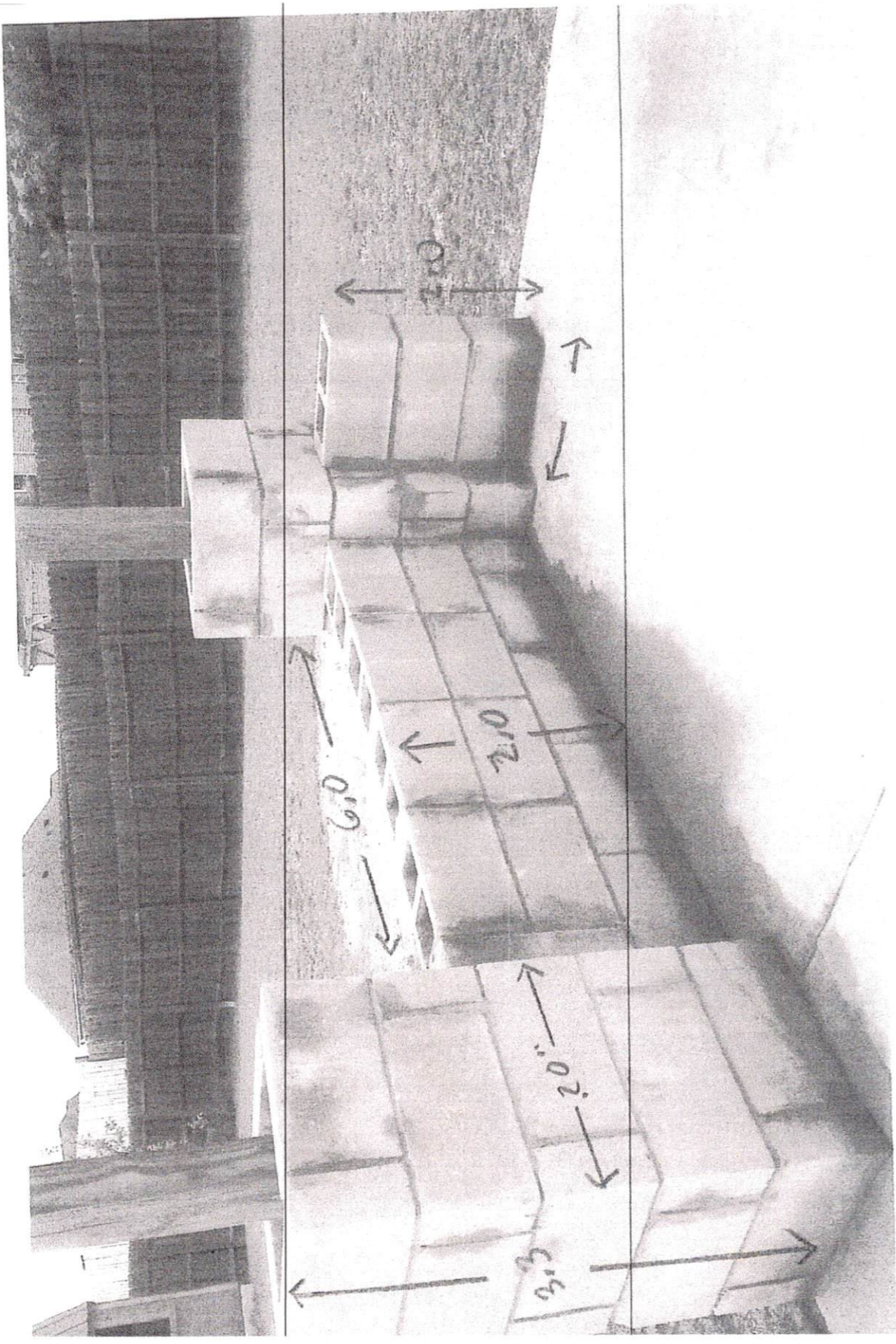

94.

89

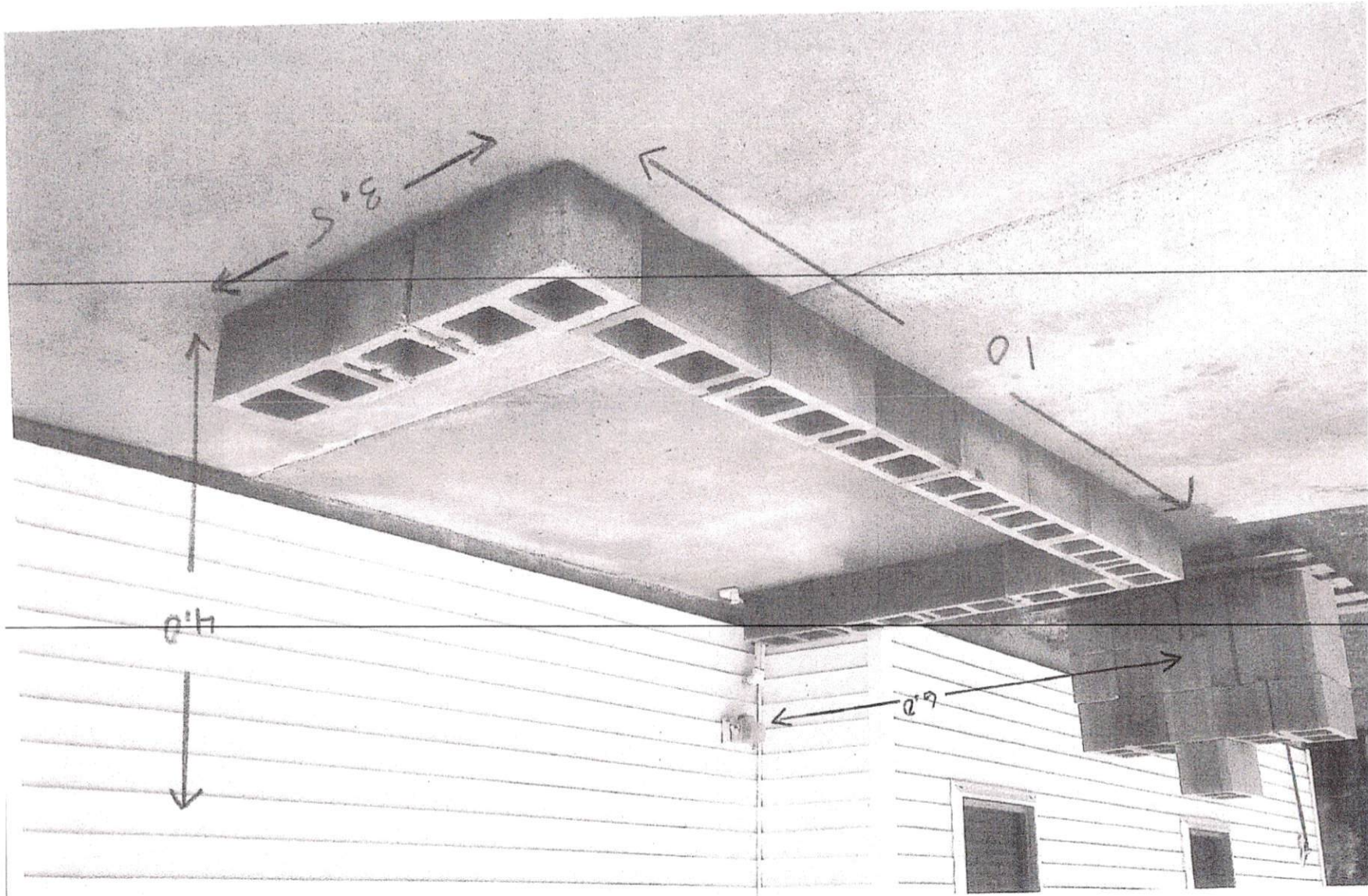

BRES1903-0646



82651903-0046



BREG1903-0046





BRSS 1903-2046