

1698 Old Stage Rd
Erwin, NC

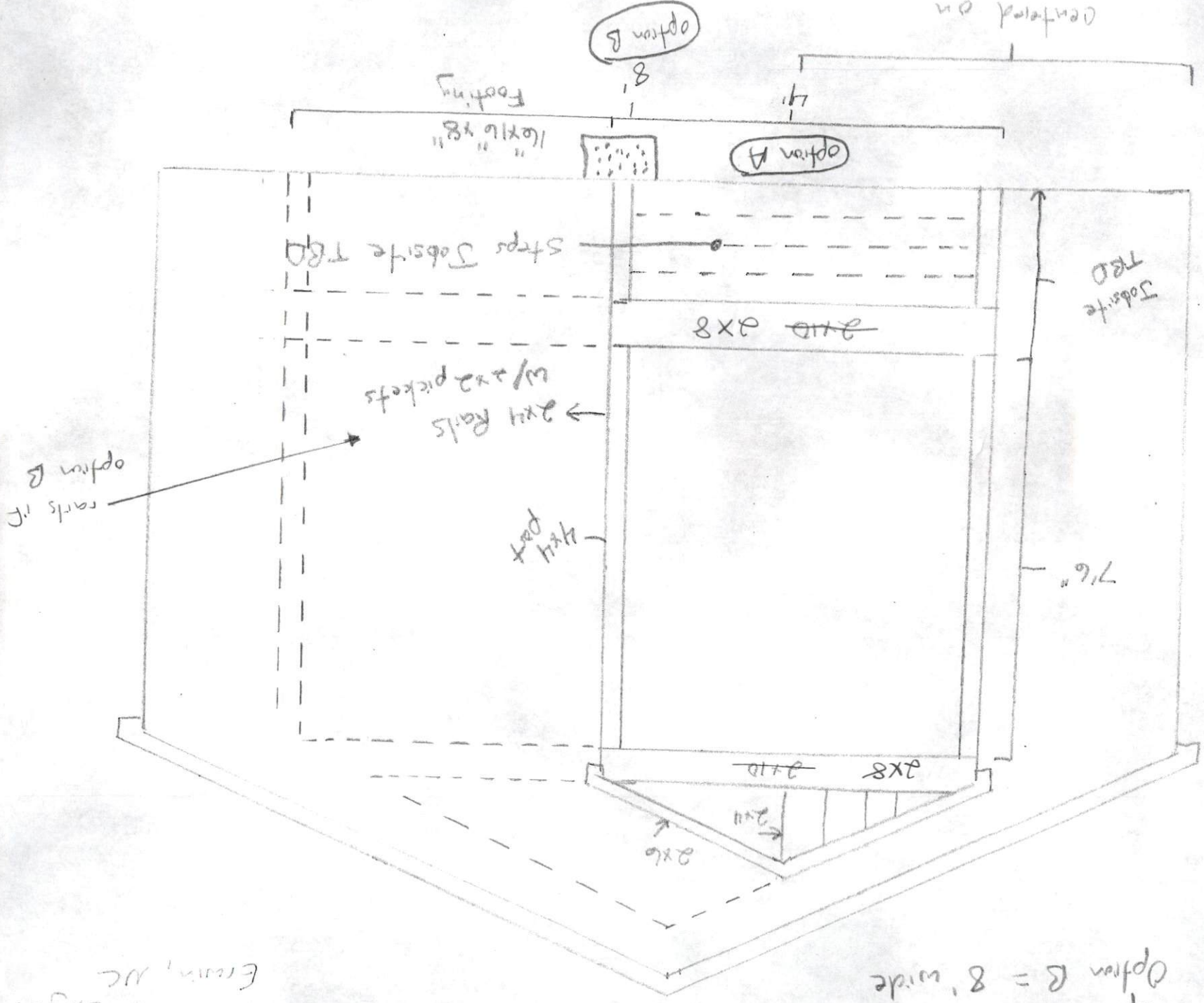

Option A = 24" wide
Option B = 8" wide

Centered on
Side entrance door

Option B
8"

Option A

16x16 2x8"
Footings

Jobsite
TRD

2x10 2x8

Steps Jobsite TRD

2x11 Rails
w/ 2x2 pickets

4x4 post

7'6"

2x10 2x8

2x6

Option B
rails if

Front Elevation Deck/Rand

approx. 15'4"
 overall
 TBD
 on site

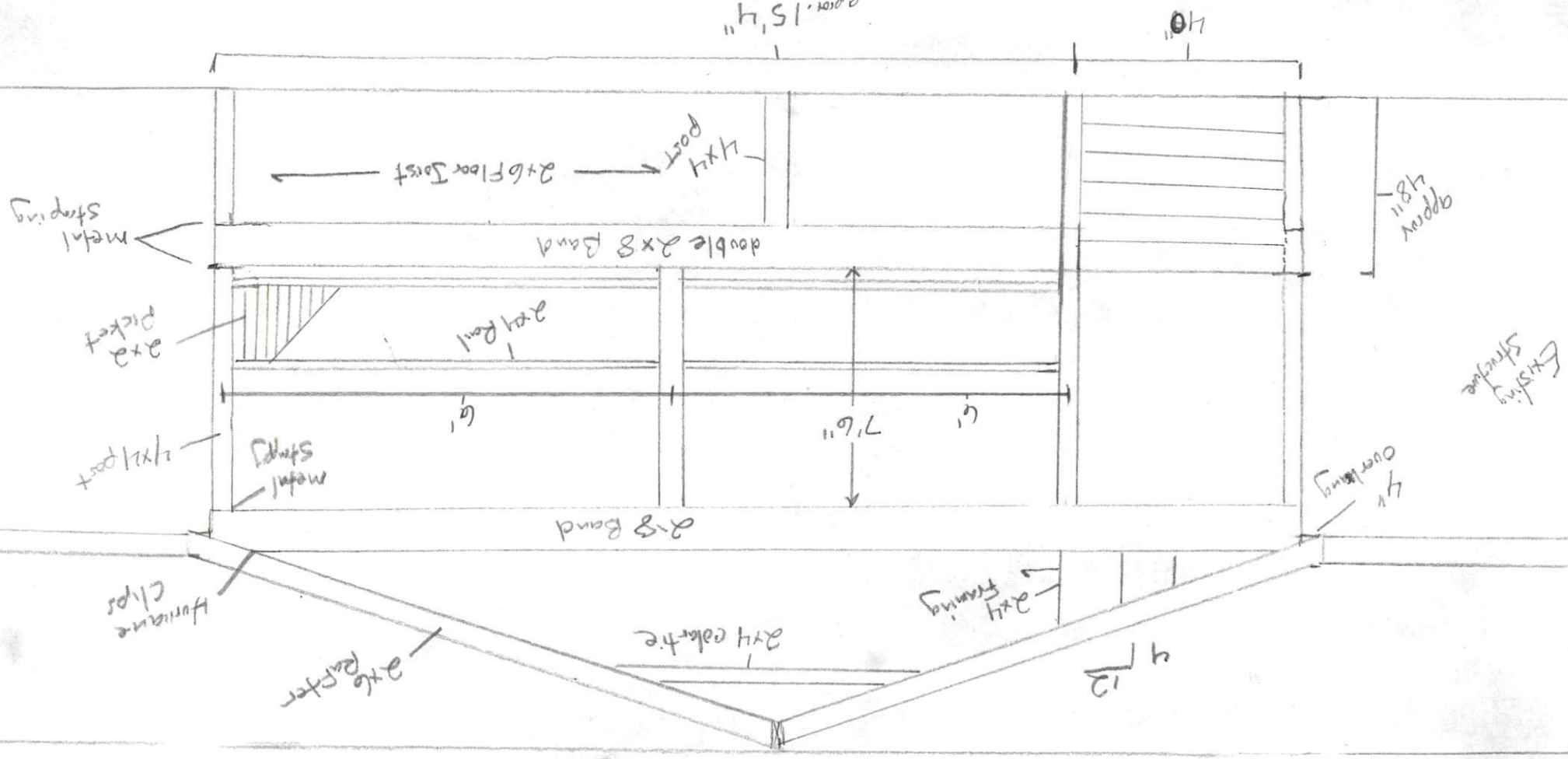

1698 Old Stage rd.
 Erwin, NC

1698 Old Stage R.d.
Erwin, NC

Existing Structure

Roof line attaches
here to existing
"A" structure

5/4 x 6 decking

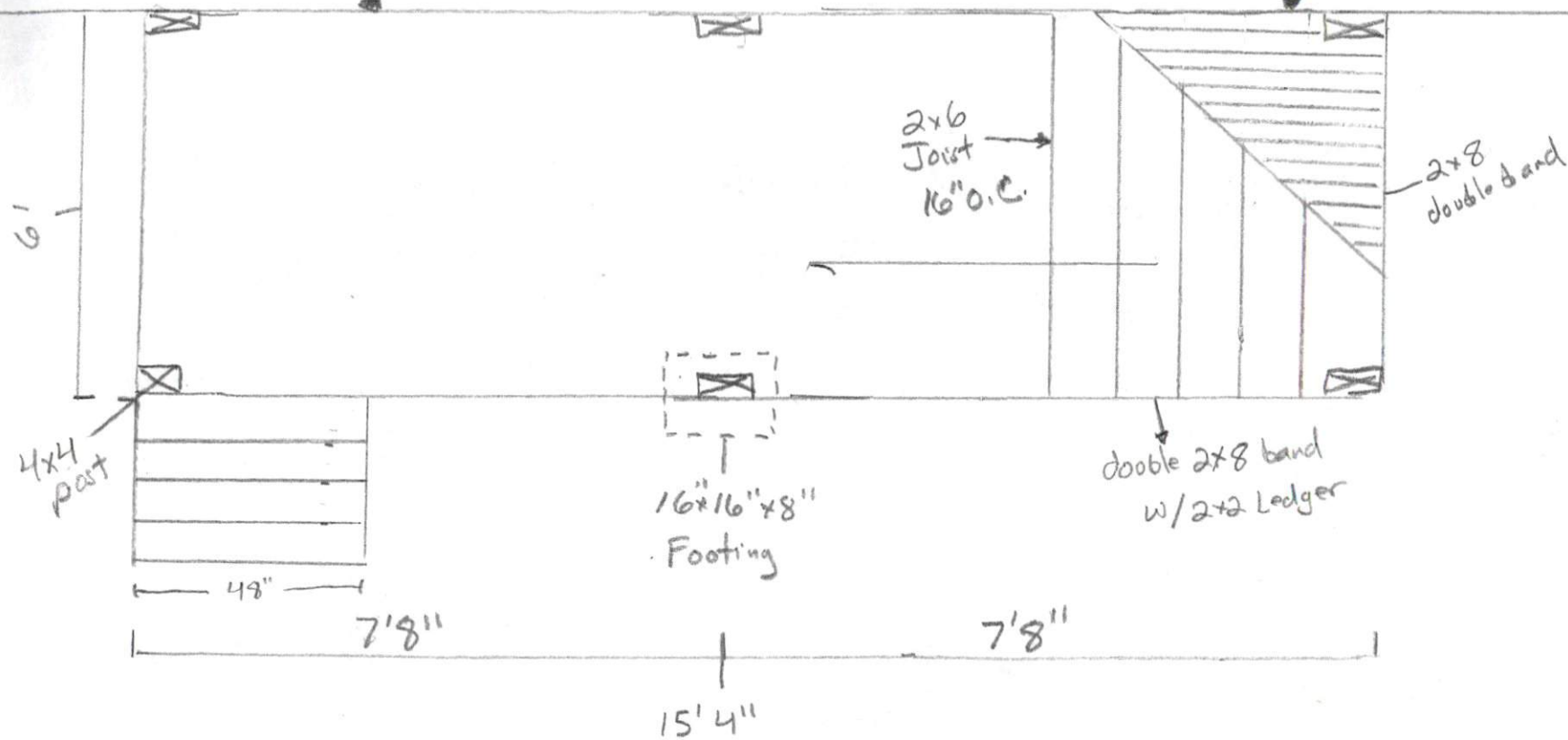

Footing & Decking

LIST TO SCALE

Front Elevation Deck/Rand

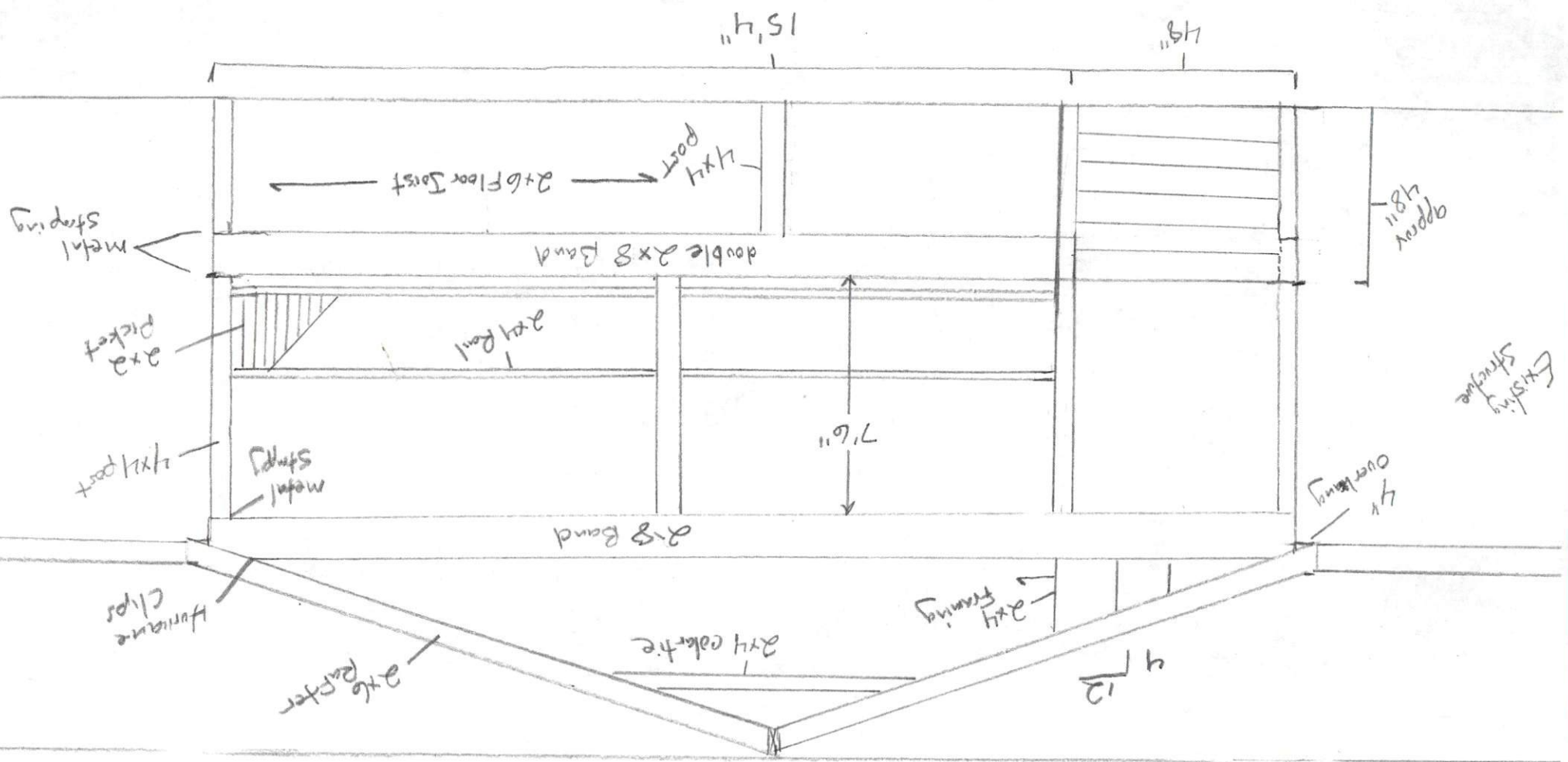

1698 Old Stage rd.
Erwin, NC

DATE: 11/11/11

1698 Old Stage R.d.
Erwin, NC

Existing Structure

Roof Line attaches here to existing "A" structure

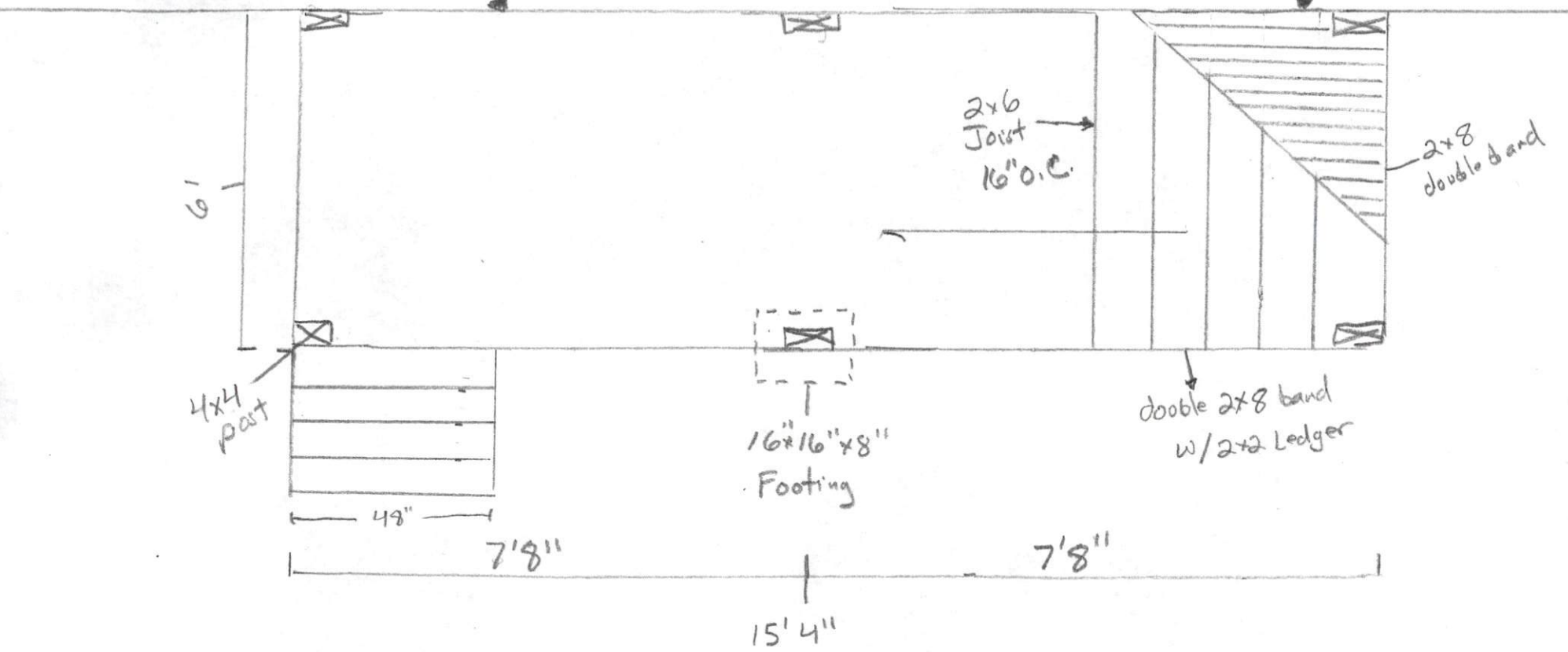

Footings & Decking