



Initial Application Date: _____

Application # _____

CU# _____

COUNTY OF HARNETT RESIDENTIAL LAND USE APPLICATION

Central Permitting 108 E. Front Street, Lillington, NC 27546 Phone: (910) 893-7525 ext:2 Fax: (910) 893-2793 www.harnett.org/permits

A RECORDED SURVEY MAP, RECORDED DEED (OR OFFER TO PURCHASE) & SITE PLAN ARE REQUIRED WHEN SUBMITTING A LAND USE APPLICATION

LANDOWNER: Eller Rental Properties LLC. Mailing Address: P.O. box 2228
City: Lillington State: NC Zip: 27546 Contact No: 9108902081 Email: april.coble@cobleski School.com

APPLICANT: Mark Beacham Mailing Address: 3313 Abattoir Rd
City: Angier State: NC Zip: 27501 Contact No: (919) 796-3201 Email: _____

*Please fill out applicant information, if different than landowner
ADDRESS: 3313 Abattoir Rd Angier NC 27501 PIN: 1602-30-4157.000

Zoning: RA-30 Flood: NO Watershed: NO Deed Book / Page: 3039/663

Setbacks - Front: 35 Back: 25 Side: 10 Corner: 20

PROPOSED USE:

- SFD: (Size x) # Bedrooms: # Baths: Basement(w/wo bath): Garage: Deck: Crawl Space: Slab: Slab:
Mod: (Size x) # Bedrooms # Baths Basement (w/wo bath) Garage: Site Built Deck: On Frame Off Frame
Manufactured Home: SW DW TW (Size 30 x 58) # Bedrooms: 3 Garage: Deck:
Duplex: (Size x) No. Buildings: No. Bedrooms Per Unit:
Home Occupation: # Rooms: Use: Hours of Operation: #Employees:
Addition/Accessory/Other: (Size x) Use: Closets in addition? () yes () no

Water Supply: County Existing Well New Well (# of dwellings using well) *Must have operable water before final
(Need to Complete New Well Application at the same time as New Tank)

Sewage Supply: New Septic Tank Expansion Relocation Existing Septic Tank County Sewer
(Complete Environmental Health Checklist on other side of application if Septic)

Does owner of this tract of land, own land that contains a manufactured home within five hundred feet (500') of tract listed above? () yes () no

Does the property contain any easements whether underground or overhead () yes () no

Structures (existing or proposed): Single family dwellings: Manufactured Homes: Other (specify):

If permits are granted I agree to conform to all ordinances and laws of the State of North Carolina regulating such work and the specifications of plans submitted. I hereby state that foregoing statements are accurate and correct to the best of my knowledge. Permit subject to revocation if false information is provided.

Signature of Owner or Owner's Agent Date 3/4/19

It is the owner/applicants responsibility to provide the county with any applicable information about the subject property, including but not limited to: boundary information, house location, underground or overhead easements, etc. The county or its employees are not responsible for any incorrect or missing information that is contained within these applications.
This application expires 6 months from the initial date if permits have not been issued

APPLICATION CONTINUES ON BACK

****This application expires 6 months from the initial date if permits have not been issued****

This application to be filled out when applying for a septic system inspection.

County Health Department Application for Improvement Permit and/or Authorization to Construct

IF THE INFORMATION IN THIS APPLICATION IS FALSIFIED, CHANGED, OR THE SITE IS ALTERED, THEN THE IMPROVEMENT PERMIT OR AUTHORIZATION TO CONSTRUCT SHALL BECOME INVALID. The permit is valid for either 60 months or without expiration depending upon documentation submitted. (Complete site plan = 60 months; Complete plat = without expiration)

Environmental Health New Septic System

- **All property irons must be made visible.** Place "pink property flags" on each corner iron of lot. All property lines must be clearly flagged approximately every 50 feet between corners.
- Place "orange house corner flags" at each corner of the proposed structure. Also flag driveways, garages, decks, out buildings, swimming pools, etc. Place flags per site plan developed at/for Central Permitting.
- Place orange Environmental Health card in location that is easily viewed from road to assist in locating property.
- If property is thickly wooded, Environmental Health requires that you clean out the **undergrowth** to allow the soil evaluation to be performed. Inspectors should be able to walk freely around site. **Do not grade property.**
- **All lots to be addressed within 10 business days after confirmation. \$25.00 return trip fee may be incurred for failure to uncover outlet lid, mark house corners and property lines, etc. once lot confirmed ready.**

Environmental Health Existing Tank Inspections

- Follow above instructions for placing flags and card on property.
- Prepare for inspection by removing soil over **outlet end** of tank as diagram indicates, and lift lid straight up (if possible) and then **put lid back in place.** (Unless inspection is for a septic tank in a mobile home park)
- **DO NOT LEAVE LIDS OFF OF SEPTIC TANK**

"MORE INFORMATION MAY BE REQUIRED TO COMPLETE ANY INSPECTION"

SEPTIC Existing

If applying for authorization to construct please indicate desired system type(s): can be ranked in order of preference, must choose one.

- Accepted Innovative Conventional Any
 Alternative Other _____

The applicant shall notify the local health department upon submittal of this application if any of the following apply to the property in question. If the answer is "yes", applicant **MUST ATTACH SUPPORTING DOCUMENTATION**:

- YES NO Does the site contain any Jurisdictional Wetlands?
- YES NO Do you plan to have an irrigation system now or in the future?
- YES NO Does or will the building contain any drains? Please explain. _____
- YES NO Are there any existing wells, springs, waterlines or Wastewater Systems on this property?
- YES NO Is any wastewater going to be generated on the site other than domestic sewage?
- YES NO Is the site subject to approval by any other Public Agency?
- YES NO Are there any Easements or Right of Ways on this property?
- YES NO Does the site contain any existing water, cable, phone or underground electric lines?
 If yes please call No Cuts at 800-632-4949 to locate the lines. This is a free service.

I Have Read This Application And Certify That The Information Provided Herein Is True, Complete And Correct. Authorized County And State Officials Are Granted Right Of Entry To Conduct Necessary Inspections To Determine Compliance With Applicable Laws And Rules. I Understand That I Am Solely Responsible For The Proper Identification And Labeling Of All Property Lines And Corners And Making The Site Accessible So That A Complete Site Evaluation Can Be Performed.



State of North Carolina, County of Harnett
Foregoing instrument was acknowledged before me.
This 4 day of March, 2019
Barbara J. King
Notary Public
My Commission Expires: Oct 14, 2019

Homeowner

Mark Beacham

Land Owner

April Core Euer

3/4/19

March 4, 2019

I, April Core Euer, give
Mark Beacham permission to get
permits he needs for a new mobile
home installation.

SITE PLAN

SURVEY FOR:

ELLER RENTAL PROPERTIES, LLC

Owners Address: P.O. Box 2228, Lillington, N.C. 27546
Site Address: 3313 Abattoir Road, Angier, N.C. 27501

GROVE TWP., HARNETT COUNTY, N.C.

SURVEY BY: JOYNER PIEDMONT SURVEYING

License No. F-0712
401 North Wilson Avenue, P.O. Box 115, Dunn, N.C. 28334
Phone (910) 892-2511

ZONE: RA-30 FEBRUARY 28, 2019 SCALE: 1" = 40'

NOTE: Deed Reference; Deed Book 3039, Page 663
(Plat Cabinet "C", Slide 112-D)
PIN # 1602-30-4157.000

Christopher A. Johnson
Deed Book 952, Page 193

Dennis R. Jones, Jr.
Deed Book 1671,
Page 717

Jose J. F. Mendoza

Existing 50' Easement
Deed Book 3279, Page 164
Map # 2002-923

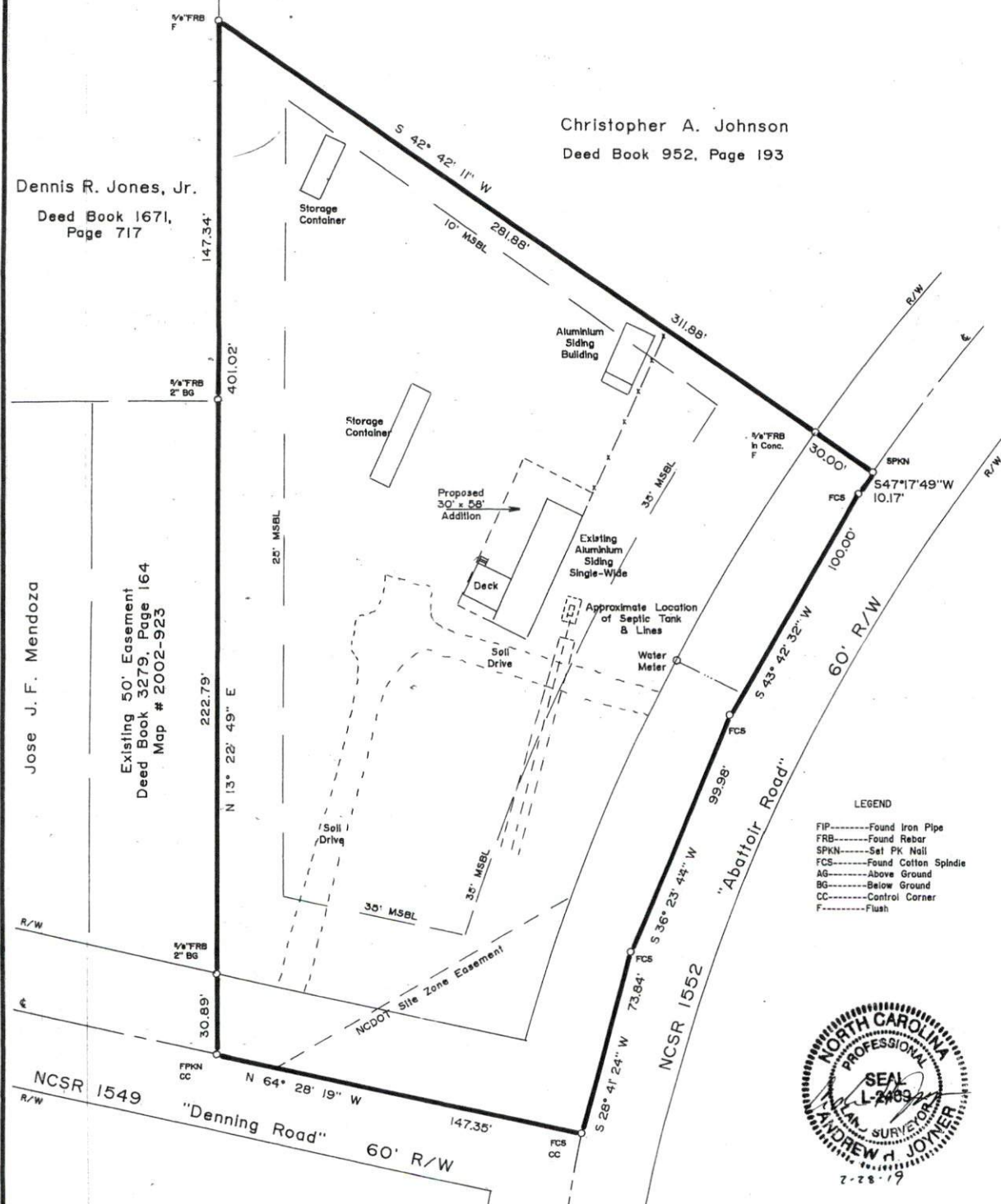

LEGEND

- FIP-----Found Iron Pipe
- FRB-----Found Rebar
- SPkN-----Set PK Nail
- FCS-----Found Cotton Spindle
- AG-----Above Ground
- BG-----Below Ground
- CC-----Control Corner
- F-----Flush



Date: 3/4/19

Application #: _____

PROCEDURES AND GUIDELINES FOR MANUFACTURED HOMES
Replacement & Removal Criteria and Certification

I, Mark Beacham, do hereby certify the following:
(Print Name)

3313 Abattoir Rd

1. That I own a tract of land located on SR Angier, NC in an **RA-30 / RA-40** or **RA-20R / RA-20M** zoning district which has a functional septic tank;
2. That the existing single/~~double-wide~~ manufactured home is to be removed or was removed on _____ (date).
3. That I am replacing an existing (circle one) single wide/~~double wide~~ manufactured home with a (circle one) single wide/~~double wide~~ manufactured home or **other residential structure**, and;
4. That the replacement of this manufactured home creates 1 residence(s) on this single tract of land, and;
5. That there will be 1 manufactured home(s) on this single tract of land and I (circle one) do/~~do not~~ own property within 500 feet of this tract that contains a manufactured home.
6. The home must have a pitched roof, for a manufactured home, whether A-shaped or rounded, which has a minimum rise of twelve (12) inches for every seven (7) feet of width. (See diagram)

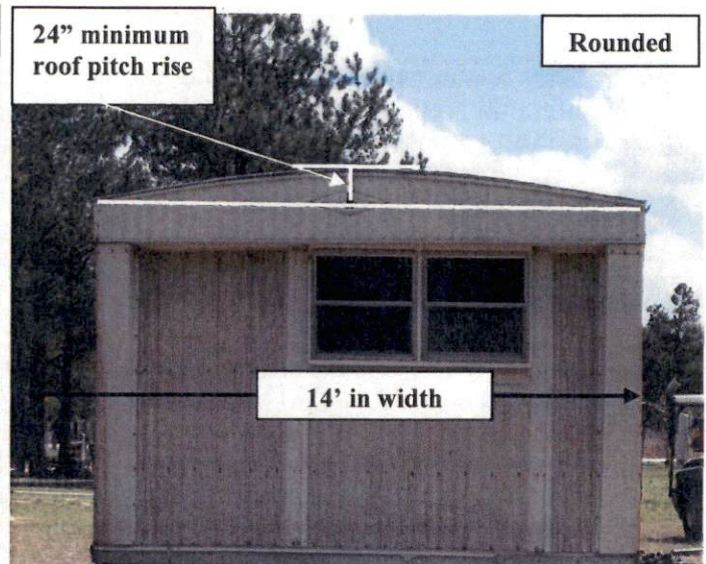
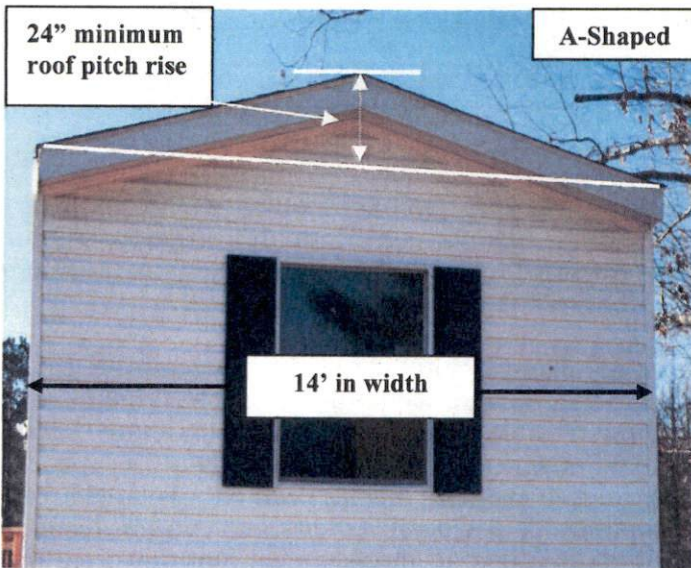

Note: Most rounded roofs **will not** meet the roof pitch requirement as illustrated. The measurement from the peak of the roof to the base line of the roof must be 12" for every 7" of total width of the home. (Example: 14' wide home = 24" roof rise)

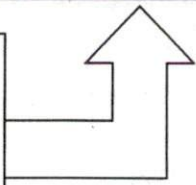

Continued...

7. The home must be underpinned, the underpinning must be installed in good workmanship-like manner along the entire base of a manufactured home, except for ventilation and crawl space requirements, and consisting of the following: metal with a baked-on finish of uniform color; a uniform design and color vinyl; or brick, cinder block, and stone masonry as well as artificial stone masonry.
8. The home must have been constructed after July 1, 1976.
9. The homes moving apparatus must be removed, underpinned or landscaped.
10. Select One of the Following Options Below
 - The current manufactured home will be removed prior to the Zoning Inspection.
 - A valid moving permit or demolition permit shall be submitted and approved prior to issuance of permit for the new structure.
 - The current manufactured home will be removed after the final inspection has been performed and the certificate of occupancy has been issued. ***Additional Fees and Requirements shall apply, see below for additional information.)**

***Additional Information for Option B: Temporary approval for replacement of a manufactured home is allowed only under the procedures and limitations stated below.**

Please initial next to each item to indicate that you understand and have or will comply with as necessary.

1. A valid manufactured home moving permit must be submitted for the removal of the existing home located on the property to Harnett County Planning Services. MFB
2. A copy of a Bill of Sale or a Title Transfer of the existing home must be submitted to Harnett County Development Services. MFB
3. Items 1 & 2 must be submitted to Central Permitting prior to your permit issuance. MFB
4. Property owner acknowledges that due to the fact that a second zoning inspection is required, in order to facilitate this request, a re-inspection fee in the amount of fifty (\$50.00) dollars shall be paid during the permitting process. MFB
5. Once the home has met all other zoning requirements, a temporary approval shall be granted in order to proceed with obtaining a certificate of occupancy. From the date the certificate of occupancy is issued, the property owner shall have five (5) business days to remove the pre-existing manufactured home. MFB
6. Property owner acknowledges that if the pre-existing manufactured home is not removed by the specified time of five (5) business days that he / or she shall be in direct violation of the Harnett County Unified Development Ordinance. And by creating a violation of the Harnett County Unified Development Ordinance shall subject themselves to enforcement actions, penalties, and fines specified within Article XV, (Administration, Enforcement, and Penalties) of the Harnett County Unified Development Ordinance. Each day the violation continues is a separate offense and is a misdemeanor punishable by a fine not to exceed one hundred (\$100.00) dollars or imprisonment not to exceed thirty (30) days. MFB
7. Property owner acknowledges and affirms that the guidelines, procedures, and requirements associated with the replacement of a manufactured home and the penalties for creating a violation of the Harnett County Unified Development Ordinance have been explained and accepts this document as an initial *Notice of Violation*. MFB

Mark Beacham
Signature of Property Owner

3/4/19
Date

***By signing this form the owner is stating that they have read and understand the information stated above and should consider this as their initial *Notice of Violation* if any of the above requirements/regulations are not adhered to.**