

Initial Application Date: 02/25/2019

Application # BRES1902-0042

CU# _____

COUNTY OF HARNETT RESIDENTIAL LAND USE APPLICATION

Central Permitting 108 E. Front Street, Lillington, NC 27546 Phone: (910) 893-7525 ext:2 Fax: (910) 893-2793 www.harnett.org/permits

****A RECORDED SURVEY MAP, RECORDED DEED (OR OFFER TO PURCHASE) & SITE PLAN ARE REQUIRED WHEN SUBMITTING A LAND USE APPLICATION****

LANDOWNER: Thomas & Rye Gallaway Mailing Address: 576 Tirzah Dr
 City: Lillington State: NC Zip: 27546 Contact No: 910-261-0269 Email: tgway64@gmail.com

APPLICANT: Thomas Gallaway Mailing Address: 576 Tirzah Dr
 City: Lillington State: NC Zip: 27546 Contact No: 910-261-0269 Email: tgway64@gmail.com
 *Please fill out applicant information if different than landowner

ADDRESS: 576 Tirzah Dr PIN: 0549-59-3878.000

Zoning: RA30 Flood: NO Watershed: IV Deed Book / Page: 3591/695-711

Setbacks – Front: _____ Back: _____ Side: _____ Corner: _____

PROPOSED USE:

- SFD: (Size _____ x _____) # Bedrooms: _____ # Baths: _____ Basement(w/wo bath): _____ Garage: _____ Deck: _____ Crawl Space: _____ Slab: _____ Slab: _____
 (Is the bonus room finished? () yes () no w/ a closet? () yes () no (if yes add in with # bedrooms)
- Mod: (Size _____ x _____) # Bedrooms _____ # Baths _____ Basement (w/wo bath) _____ Garage: _____ Site Built Deck: _____ On Frame _____ Off Frame _____
 (Is the second floor finished? () yes () no Any other site built additions? () yes () no
- Manufactured Home: _____ _SW _____ _DW _____ _TW (Size _____ x _____) # Bedrooms: _____ Garage: _____ (site built? _____) Deck: _____ (site built? _____)
- Duplex: (Size _____ x _____) No. Buildings: _____ No. Bedrooms Per Unit: _____
- Home Occupation: # Rooms: _____ Use: _____ Hours of Operation: _____ #Employees: _____
- Addition/Accessory/Other: (Size 18 x 14) Use: Storage building Closets in addition? () yes () no

Water Supply: County _____ Existing Well _____ New Well (# of dwellings using well _____) *Must have operable water before final
 (Need to Complete New Well Application at the same time as New Tank)

Sewage Supply: _____ New Septic Tank _____ Expansion _____ Relocation _____ Existing Septic Tank _____ County Sewer
 (Complete Environmental Health Checklist on other side of application if Septic)

Does owner of this tract of land, own land that contains a manufactured home within five hundred feet (500') of tract listed above? () yes () no

Does the property contain any easements whether underground or overhead () yes () no

Structures (existing or proposed): Single family dwellings: 1 existing Manufactured Homes: _____ Other (specify): 1 proposed Storage

If permits are granted I agree to conform to all ordinances and laws of the State of North Carolina regulating such work and the specifications of plans submitted. I hereby state that foregoing statements are accurate and correct to the best of my knowledge. Permit subject to revocation if false information is provided.

Thomas R. Gallaway
 Signature of Owner or Owner's Agent

24 Feb 19
 Date

*****It is the owner/applicants responsibility to provide the county with any applicable information about the subject property, including but not limited to: boundary information, house location, underground or overhead easements, etc. The county or its employees are not responsible for any incorrect or missing information that is contained within these applications.*****
This application expires 6 months from the initial date if permits have not been issued*

APPLICATION CONTINUES ON BACK

****This application expires 6 months from the initial date if permits have not been issued****

This application to be filled out when applying for a septic system inspection.

County Health Department Application for Improvement Permit and/or Authorization to Construct

IF THE INFORMATION IN THIS APPLICATION IS FALSIFIED, CHANGED, OR THE SITE IS ALTERED, THEN THE IMPROVEMENT PERMIT OR AUTHORIZATION TO CONSTRUCT SHALL BECOME INVALID. The permit is valid for either 60 months or without expiration depending upon documentation submitted. (Complete site plan = 60 months; Complete plat = without expiration)

Environmental Health New Septic System

- **All property irons must be made visible.** Place "pink property flags" on each corner iron of lot. All property lines must be clearly flagged approximately every 50 feet between corners.
- Place "orange house corner flags" at each corner of the proposed structure. Also flag driveways, garages, decks, out buildings, swimming pools, etc. Place flags per site plan developed at/for Central Permitting.
- Place orange Environmental Health card in location that is easily viewed from road to assist in locating property.
- If property is thickly wooded, Environmental Health requires that you clean out the **undergrowth** to allow the soil evaluation to be performed. Inspectors should be able to walk freely around site. **Do not grade property.**
- **All lots to be addressed within 10 business days after confirmation. \$25.00 return trip fee may be incurred for failure to uncover outlet lid, mark house corners and property lines, etc. once lot confirmed ready.**

Environmental Health Existing Tank Inspections

- Follow above instructions for placing flags and card on property.
- Prepare for inspection by removing soil over **outlet end** of tank as diagram indicates, and lift lid straight up (if possible) and then **put lid back in place.** (Unless inspection is for a septic tank in a mobile home park)
- **DO NOT LEAVE LIDS OFF OF SEPTIC TANK**

"MORE INFORMATION MAY BE REQUIRED TO COMPLETE ANY INSPECTION"

SEPTIC

If applying for authorization to construct please indicate desired system type(s): can be ranked in order of preference, must choose one.

- Accepted Innovative Conventional Any
 Alternative Other _____

The applicant shall notify the local health department upon submittal of this application if any of the following apply to the property in question. If the answer is "yes", applicant **MUST ATTACH SUPPORTING DOCUMENTATION**:

- YES NO Does the site contain any Jurisdictional Wetlands?
 YES NO Do you plan to have an irrigation system now or in the future?
 YES NO Does or will the building contain any drains? Please explain. _____
 YES NO Are there any existing wells, springs, waterlines or Wastewater Systems on this property?
 YES NO Is any wastewater going to be generated on the site other than domestic sewage?
 YES NO Is the site subject to approval by any other Public Agency?
 YES NO Are there any Easements or Right of Ways on this property?
 YES NO Does the site contain any existing water, cable, phone or underground electric lines?
 If yes please call No Cuts at 800-632-4949 to locate the lines. This is a free service.

I Have Read This Application And Certify That The Information Provided Herein Is True, Complete And Correct. Authorized County And State Officials Are Granted Right Of Entry To Conduct Necessary Inspections To Determine Compliance With Applicable Laws And Rules. I Understand That I Am Solely Responsible For The Proper Identification And Labeling Of All Property Lines And Corners And Making The Site Accessible So That A Complete Site Evaluation Can Be Performed.

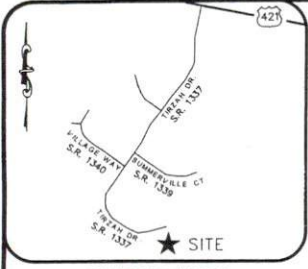

VICINITY MAP (N.T.S.)

I HEREBY CERTIFY THAT THIS MAP IS CORRECT AND THAT ANY VISIBLE ENCROACHMENTS ARE SHOWN HEREON.

SHAWN T. RUMBERGER, PLS L-4909 DATE _____

THIS MAP IS OF AN EXISTING PARCEL OF LAND AND IS ONLY INTENDED FOR THE PARTIES AND PURPOSES SHOWN. THIS MAP IS NOT FOR RECORDATION. NO TITLE REPORT PROVIDED.

REVISION: CIRCLE DRIVE ADDED AS REQUESTED 1-31-17

SITE PLAN APPROVAL
DISTRICT RA30 USE **Storage bldg**
14x18
N/A
2 bedrooms
Olavlia A. Deegan
25 Feb 19
 Zoning *RA30*

IMPERVIOUS AREA

HOUSE	4,013 SQ.FT.
DRIVE	3,176 SQ.FT.
WALK	108 SQ.FT.
TOTAL	7,297 SQ.FT.

LEGEND

- EP = EXISTING IRON PIPE
- R/W = RIGHT OF WAY
- PROPERTY LINE SURVEYED
- - - PROPERTY LINE NOT SURVEYED
- IRON PIPE FOUND
- ⊗ IRON PIPE SET
- NAIL SET

NOTES:

ZONING: RA30

SETBACKS:

FRONT	35'
SIDE	10'
REAR	25'

SURVEY NOTES:

THE HORIZONTAL & VERTICAL CONTROL FOR THIS SURVEY WAS ESTABLISHED USING THE NORTH CAROLINA GEODETIC SURVEY VIRTUAL REFERENCE SYSTEM.

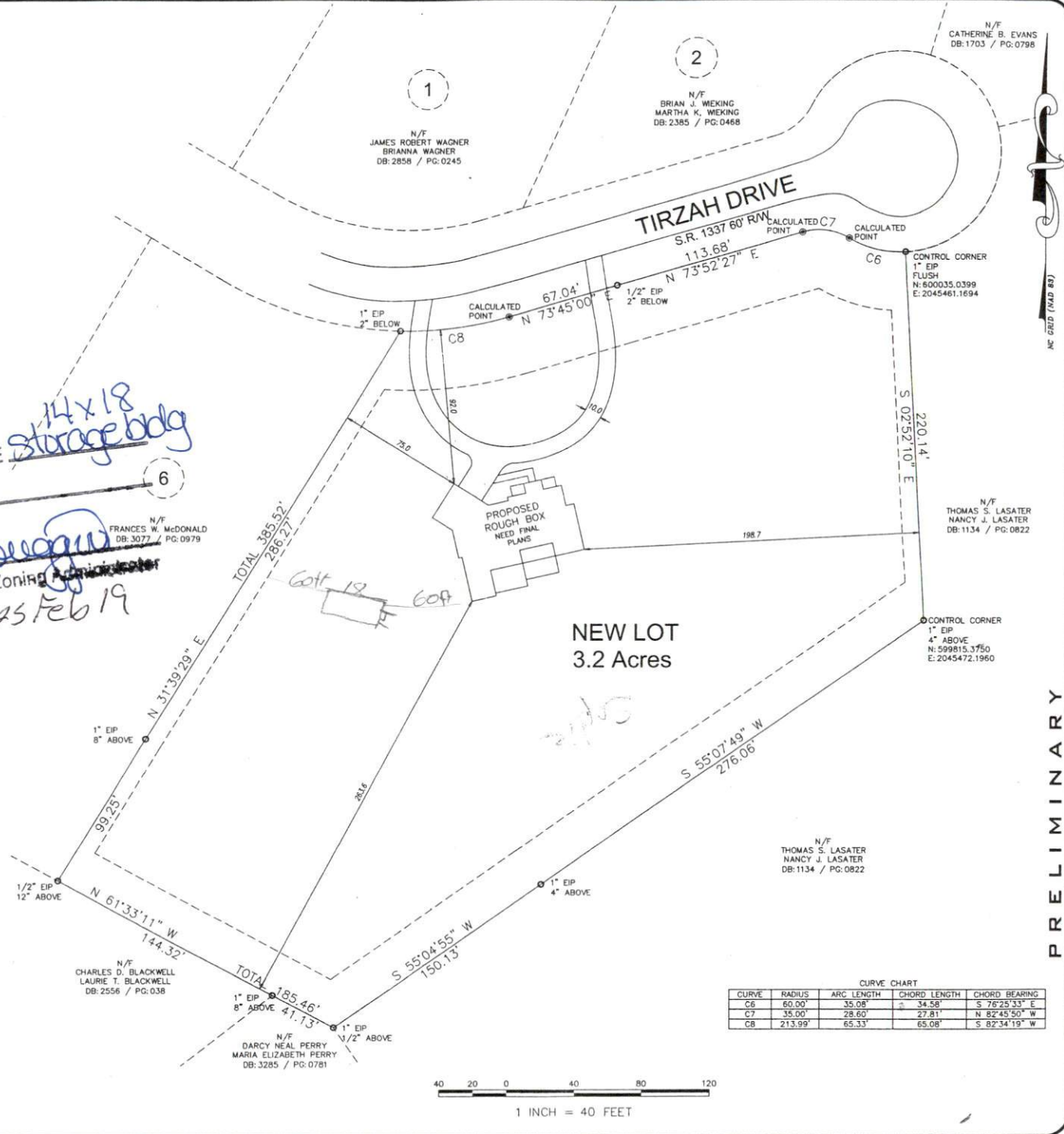

ECLS GLOBAL, INC.
 U.S. VETERAN-OWNED
 19 N. MCKINLET ST.
 COATS, NC 27521
 910.897.3257 ECLSGLOBAL.COM
 910.897.3259 (FAX) CDP 5-1173

REVISIONS:

SURVEY BY:

PRELIMINARY

PLOT PLAN

THOMAS R. & RYE A. GALLOWAY
 576 & 596 TIRZAH DR. (S.R. 1337)
 LILLINGTON TWP., HARNETT CO., N. C.
 PB. 2017, PG. 9

PROJ. NO.: 16-112
FILENAME: 16-112 TIRZAH
DRAWN BY: APS
SCALE: 1"=40'
DATE: 1/30/17

ECLS