

Bathroom interior walls non load bearing.

98 5/8"

Cut 30" section from wall studs between kitchen and bathroom and scab 30" section with # 2- 2" X 4" and sister next to it using 8d nails or #8 painted wood screws

30"

Replace lower plate that is rotted with 2" x 4" PT attach to studs and floor joists using 16d galvanized nails.

Title	
Author	
File ...nics Software\Projects\Kitchen Bathroom wal	
Revision	Date
1.0	11/5/2010

Bathroom exterior wall

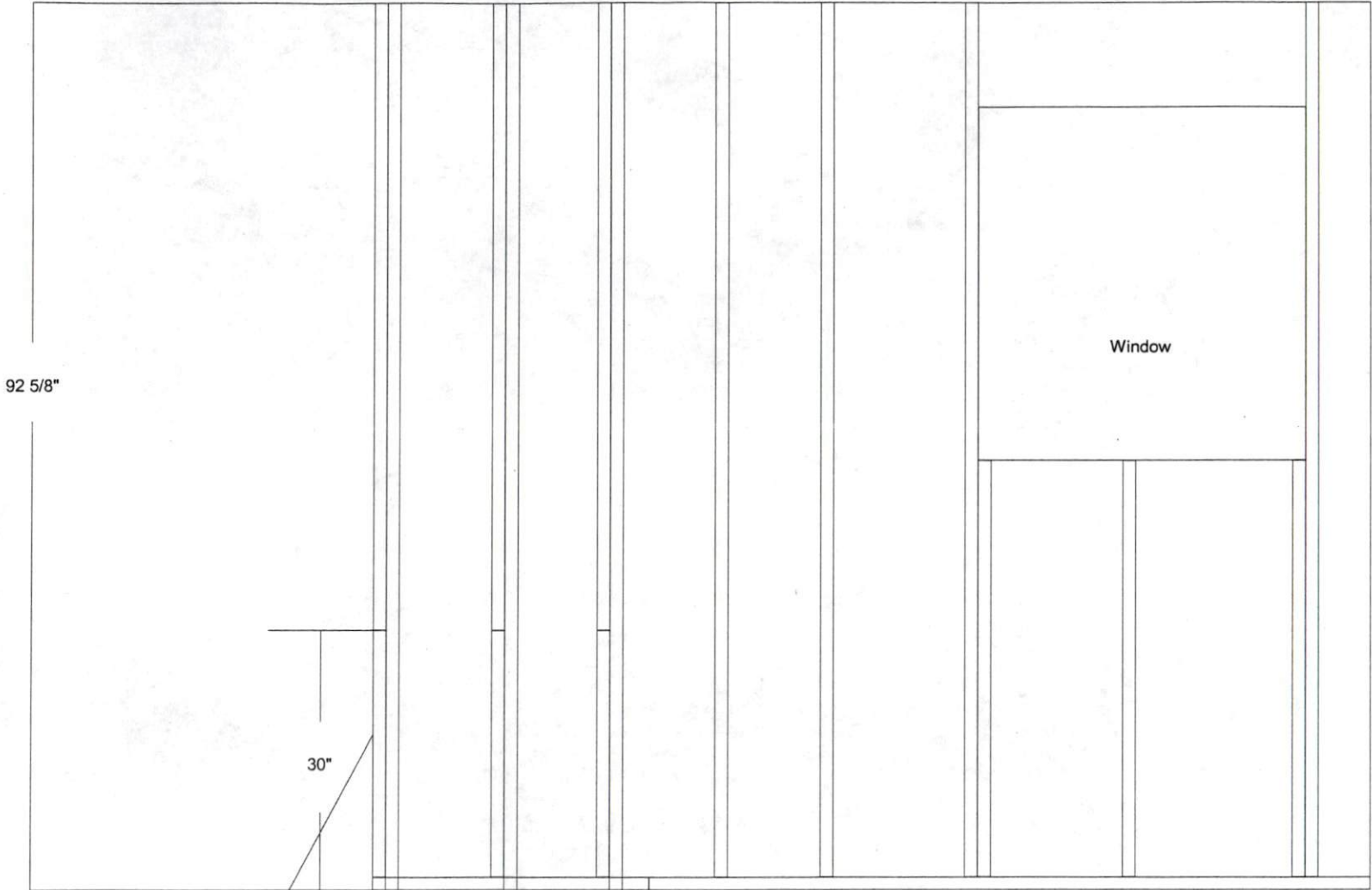

92 5/8"

30"

Window

Cut 30" section from 3 exterior wall studs and scab 30" section with #2- 2" X 4" and a full length stud sistered next to it. Attach to adjoining stud using 8d nails or #8 painted wood screws.

Cut and replace section of lower plate that is rotted with 2" x 4" PT.

Title	
Author	
File	
ctronics Software\Projects\Coats outside wal	
Revision	Date
1.0	11/11/2010

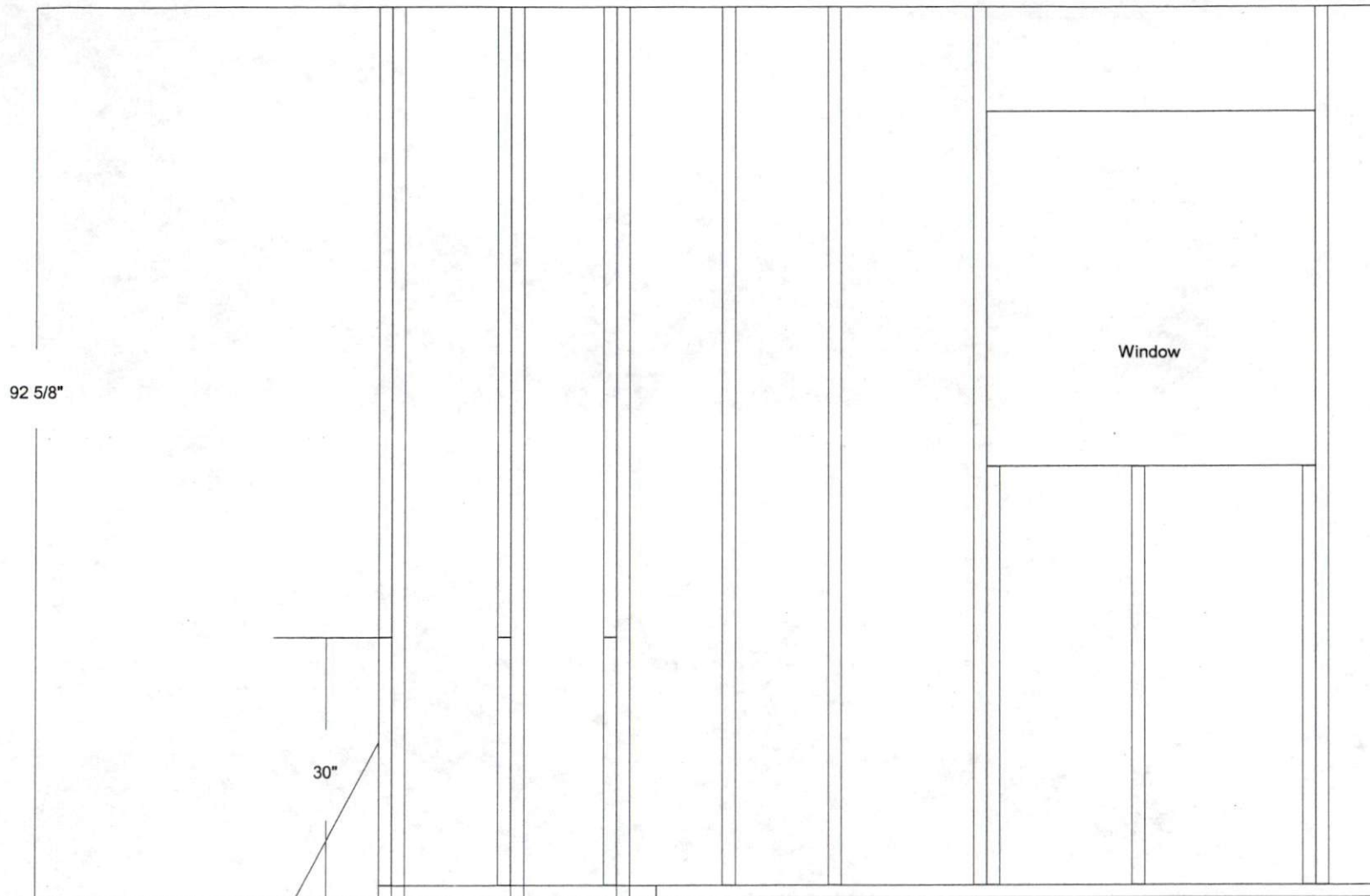

92 5/8"

30"

Window

Cut 30" section from 3 exterior wall studs and scab 30" section with #2- 2" X 4" and a full length stud sistered next to it. Attach to adjoining stud using 8d nails or #8 painted wood screws.

Cut and replace section of lower plate that is rotted with 2" x 4" PT.

Title	
Author	
File ctronics Software\Projects\Coats outside wal	
Revision	Date
1.0	11/5/2010