

**SOIL/SITE EVALUATION
 for ON-SITE WASTEWATER SYSTEM**

Owner: Applicant: *Oakwood / Beatrice Thomas*

B2251401-6031

Address: Date Evaluated: *5-26-21*
 Proposed Facility: *DWmt* Design Flow (.1949): *480*

Location of Site: *22030 McLean Ct* Property Recorded:

Water Supply: Public Individual Well Spring Other

Evaluation Method: Auger Boring Pit Cut

Type of Wastewater: Sewage Industrial Process Mixed

P R O F I L E #	.1940 Landscape Position/ Slope %	Horizon Depth (In.)	SOIL MORPHOLOGY .1941		OTHER PROFILE FACTORS				Profile Class & LTAR
			.1941 Structure/ Texture	.1941 Consistence Mineralogy	.1942 Soil Wetness/ Color	.1943 Soil Depth (IN.)	.1956 Sapro Class	.1944 Restr Horiz	
<i>1</i>	<i>Terrace L 5% D</i>	<i>0-42</i>	<i>SL</i>	<i>FR GRANSP</i>					
		<i>42-48</i>	<i>SCL</i>	<i>SL FR GRANSP</i>	<i>40" +</i>				<i>.45</i>
<i>2</i>	<i>Terrace L</i>	<i>0-24</i>	<i>SL</i>	<i>FR GRANSP</i>					
		<i>24-48</i>	<i>SLL</i>	<i>SL FR GRANSP</i>	<i>42" 1.5% Z1</i>				<i>.35-.4</i>

Description	Initial System	Repair System	Other Factors (.1946): Site Classification (.1948): <i>PS</i> Evaluated By: <i>JH</i> Others Present:
Available Space (.1945)	<i>/</i>	<i>/</i>	
System Type(s)	<i>2500</i>	<i>2500</i>	
Site LTAR	<i>.45</i>	<i>.35-.4</i>	

COMMENTS: _____

LANDSCAPE POSITIONS	GROUP	TEXTURES	.1955 LTAR	CONSISTENCE MOIST	WET
R-RIDGE	I	S-SAND	1.2 - 0.8	VFR-VERY FRIABLE FR-FRIABLE	NS-NON-STICKY SS-SLIGHTLY STICKY
S-SHOULDER SLOPE		LS-LOAMY SAND			
L-LINEAR SLOPE	II	SL-SANDY LOAM	0.8 - 0.6	FI-FIRM VFI-VERY FIRM EFI-EXTREMELY FIRM	S-STICKY VS-VERY STICKY NP-NON-PLASTIC SP-SLIGHTLY STICKY
FS-FOOT SLOPE		L-LOAM			
N-NOSE SLOPE	III	SI-SILT	0.6 - 0.3		P-PLASTIC VP-VERY PLASTIC
H-HEAD SLOPE		SIL-SILT LOAM			
CC-CONCLAVE SLOPE		CL-CLAY LOAM			
CV-CONVEX SLOPE		SCL-SANDY CLAY LOAM			
T-TERRACE	IV	SIC-SILTY CLAY	0.4 - 0.1		
FP-FLOOD PLAN		C-CLAY SC-SANDY CLAY			

STRUCTURE
 SG-SINGLE GRAIN
 M-MASSIVE
 CR-CRUMB
 GR-GRANULAR
 SBK-SUBANGULAR BLOCKY
 ABK-ANGULAR BLOCKY
 PL-PLATY
 PR-PRISMATIC

MINERALOGY
 SLIGHTLY EXPANSIVE
 EXPANSIVE



Show profile locations and other site features (dimensions, references or benchmark, and North)

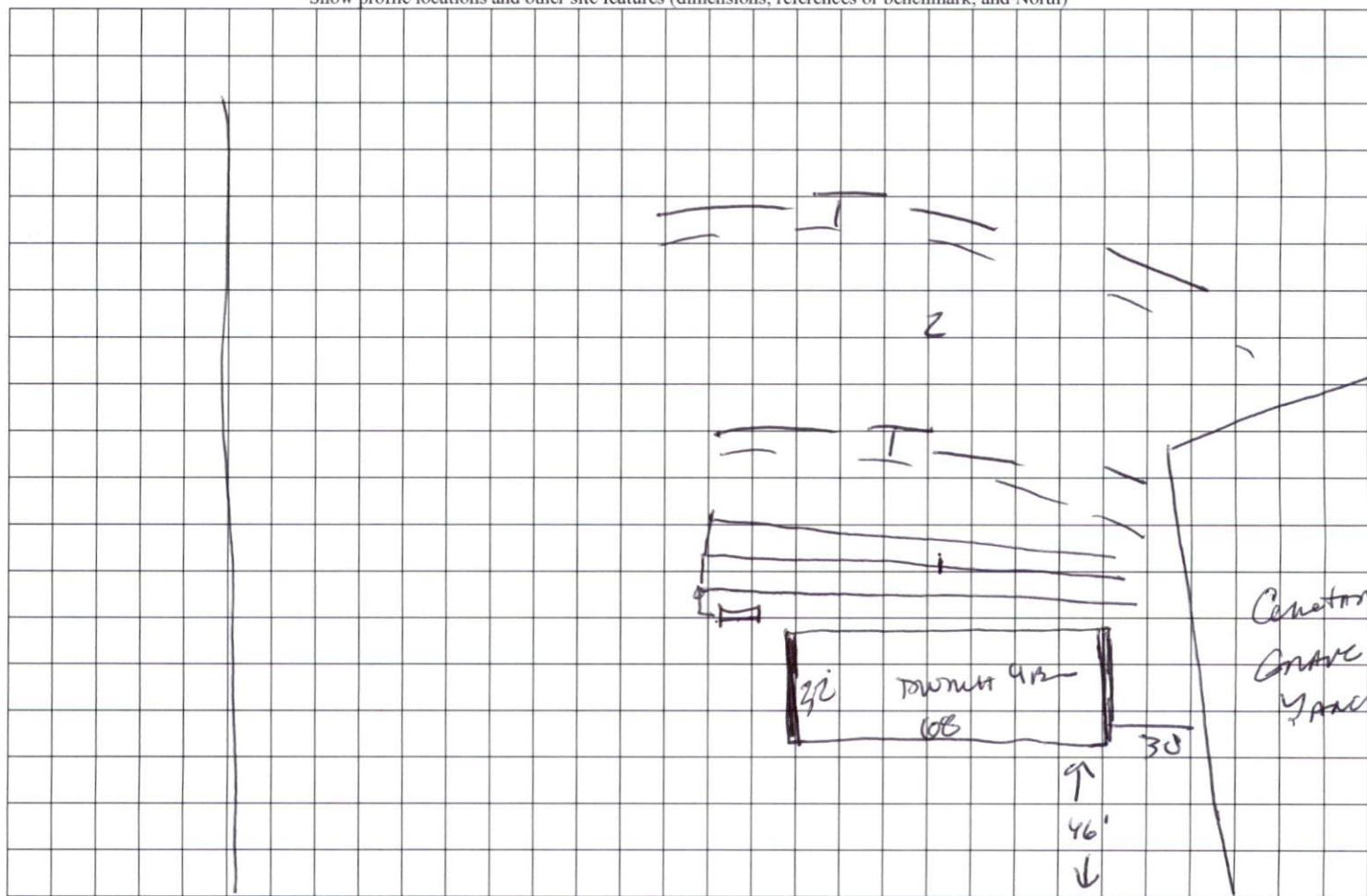

SN 2030 McLEAN CHAPEL CHURCH RD