

BRES1901-0009

GABLE1 CROSS SECTION

ROOF LAYER 1: PLY-FOIL P F D 4125 DOUBLE BUBBLE FOIL 1/4 IN X 48 IN X 125 FT
ROOF LAYER 2: TERRATONE MAX-RIB KYNAR STEEL PANEL

PURLINS: 2 X 4 CONSTRUCTION GRADE FASTENED LAYING FLAT
SUB FACIA: 2 X 6 CONSTRUCTION GRADE
FACIA COVERING: PATRICIAN BRONZE STEEL 5 1/2 IN.
FASCIA 6 X 10 FT 0 IN
UNDEREAVE: PATRICIAN BRONZE SOLID 29 GAUGE
MAX RIB KYNAR 36 IN X 12 FT 0 IN

CORNER POSTS: A B MARTIN 4 PLY 5.5 X 5.25
INTERMEDIATE POSTS: A B MARTIN 4 PLY 5.5 X 5.25
SPACING 8 FT O.C. -POSTS ARE ATTACHED TO A TREATED BOTTOM PLATE W/2-20 RING SHANK POLE BARN NAILS ON EACH SIDE

EXTERIOR CARRIER: CONSTRUCTION GRADE 2 X 12
INTERIOR CARRIER: CONSTRUCTION GRADE 2 X 12
EXTERIOR WALL GIRTS: CONSTRUCTION GRADE 2 X 6
WALL LAYER 1: PLY-FOIL P F D 4125 DOUBLE BUBBLE FOIL 1/4 IN X 48 IN X 125 FT
WALL LAYER 2: CLAY MAX-RIB KYNAR STEEL PANEL

EXTERIOR SKIRT BOARD: TREATED 2 X 6

SIDING BEGINS 3 5/8 IN. BELOW THE TOP OF SKIRT BOARD

EARTH GRADE BEGINS 5 1/2 IN. BELOW THE TOP OF SKIRT BOARD

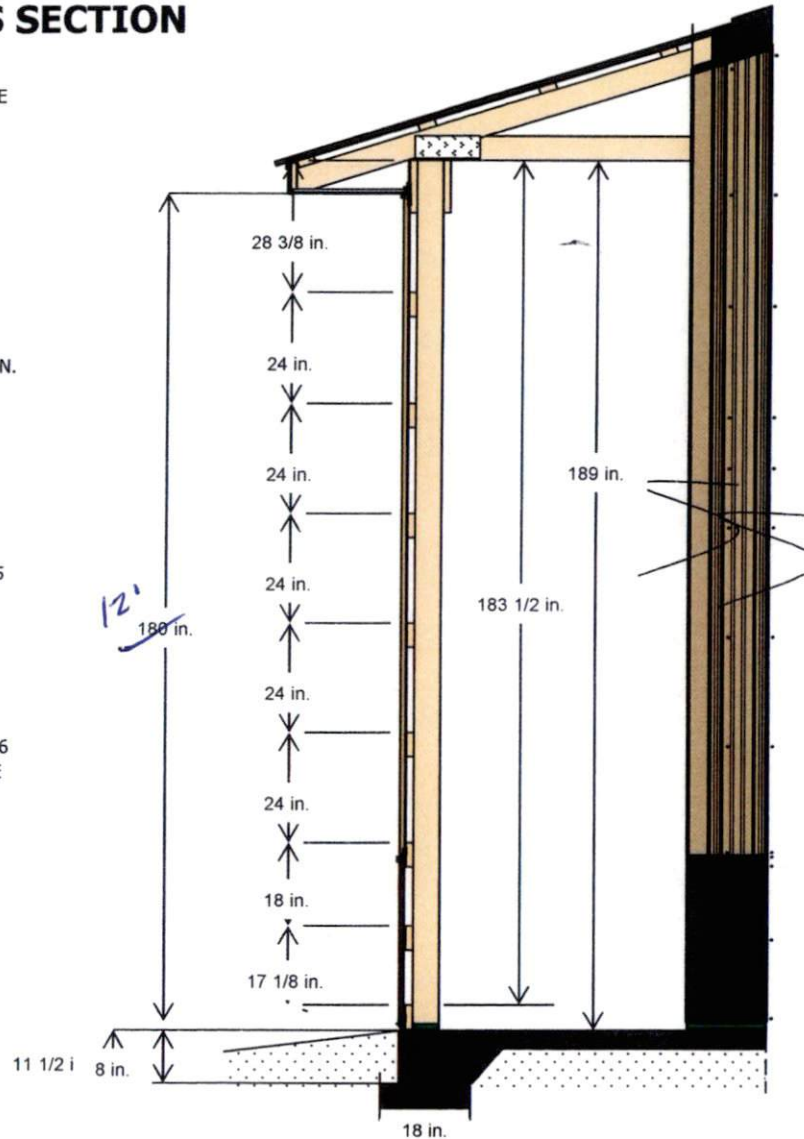

4/12 PITCH TRUSS SYSTEM WITH A STANDARD HEEL
(HEEL HEIGHT: 0-5-12 OR 5 3/4 IN.)
TRUSS SPACING: 48 IN. O.C.
TRUSS LOADING INFORMATION:
TCLL/TCDL/BCLL/BCDL 47-7-0-10
TOTAL TRUSS LOADING = 64 P.S.F.
BRACE PER TRUSS MANUFACTURER'S
RECOMMENDATIONS



1825 Hickory Rock Road ♦ Louisburg, NC
Phone (919)340-8888 ♦ Cell (252)987-3610
Email..... (jdmiller@emypeople.net)
Fax (919)340-8858
NC License # 69785

Job Site:

Darrel Milton
1255 Old Coats Rd.
Lillington, NC 27546

INTERIOR FINISHED FLOOR HT. WILL BE 5 1/2 IN.
BELOW THE TOP OF THE SKIRT BOARD
4 IN. CONCRETE FLOOR WITH MONOLITHIC FOOTING
AROUND PERIMETER OF BUILDING
DEPTH AND WIDTH OF TRENCH FOR MONOLITHIC
POUR PER INSPECTION REQUIREMENTS
W/STRUCTURAL STRENGTH - 3500 P.S.I.
UNDISTURBED SOIL OR COMPACTED SAND FILL
BACKFILL 0 IN. HOLE WITH SAND/GRAVEL FILL &
COMPACT

"Darrel Milton
Estimate Number: 172
2/14/2019"

Overhang Detail

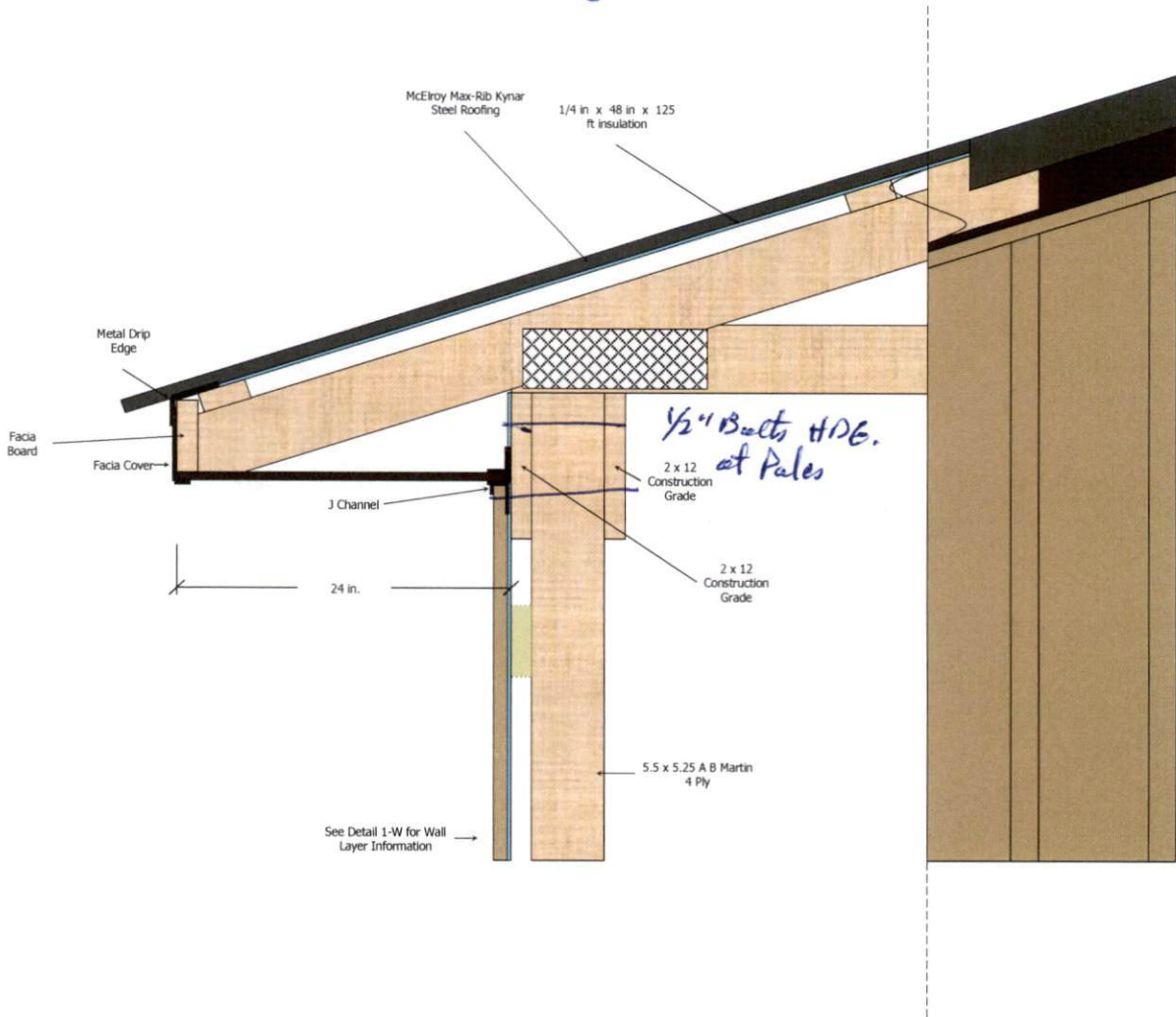



WEST SIDE-EAVE SIDE 1 ELEVATION

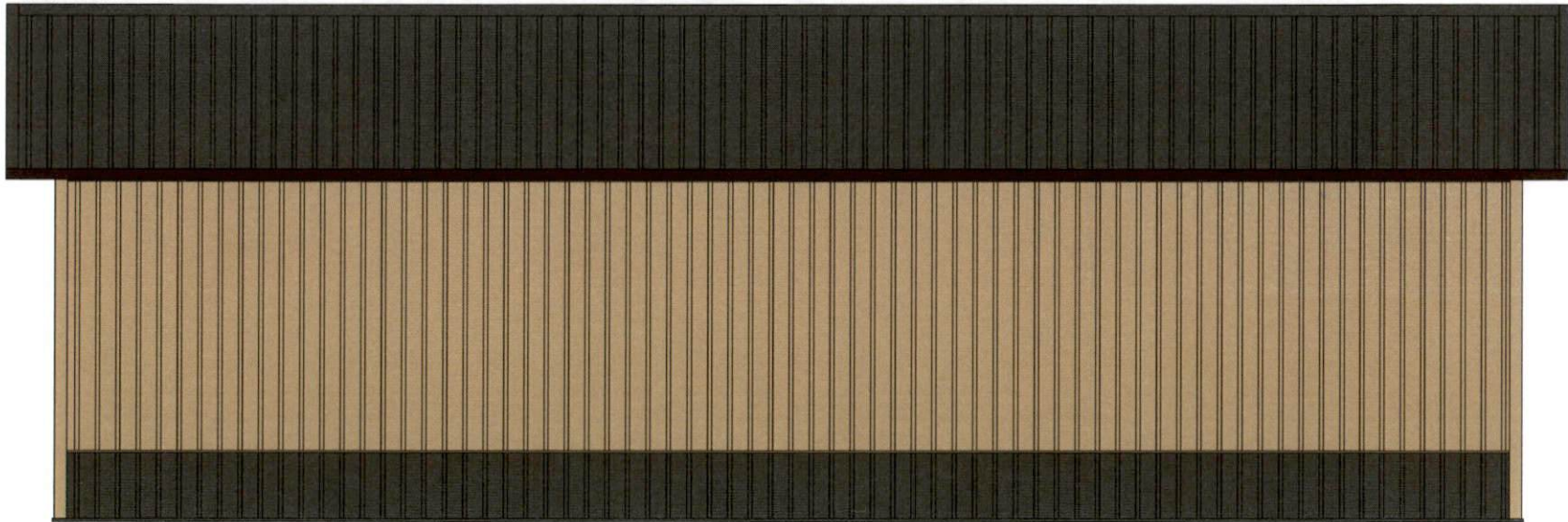



EAST SIDE-EAVE SIDE 2 ELEVATION

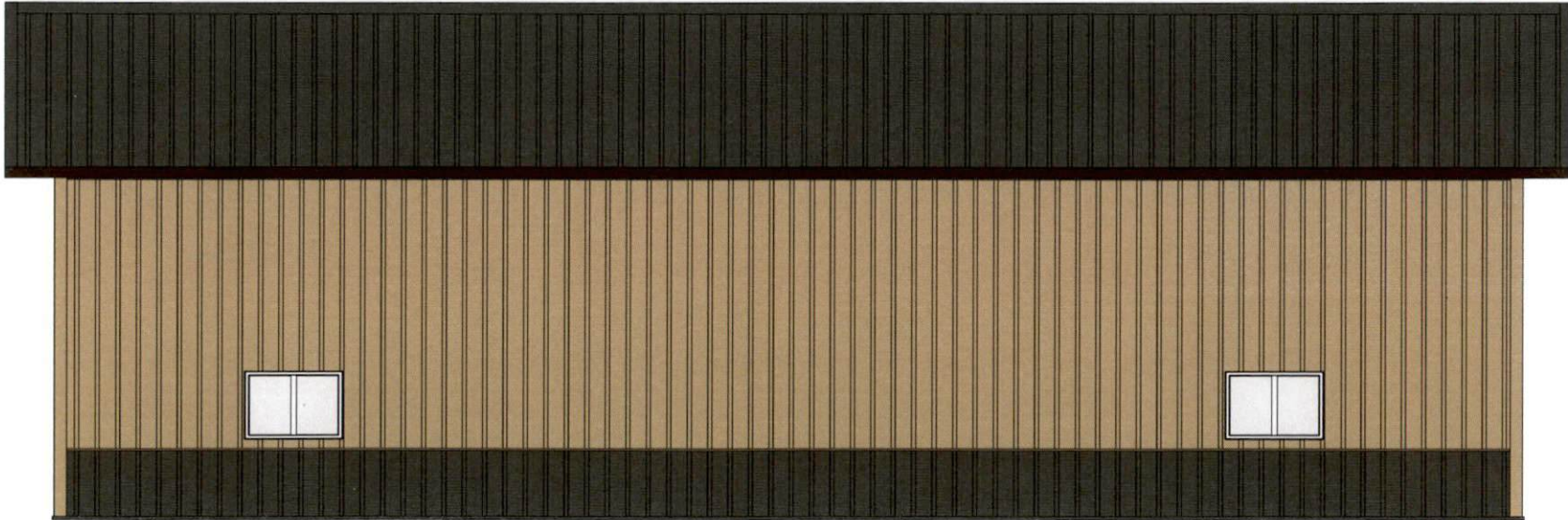



SOUTH SIDE-GABLE SIDE 1 ELEVATION





NORTH SIDE-GABLE SIDE 2 ELEVATION

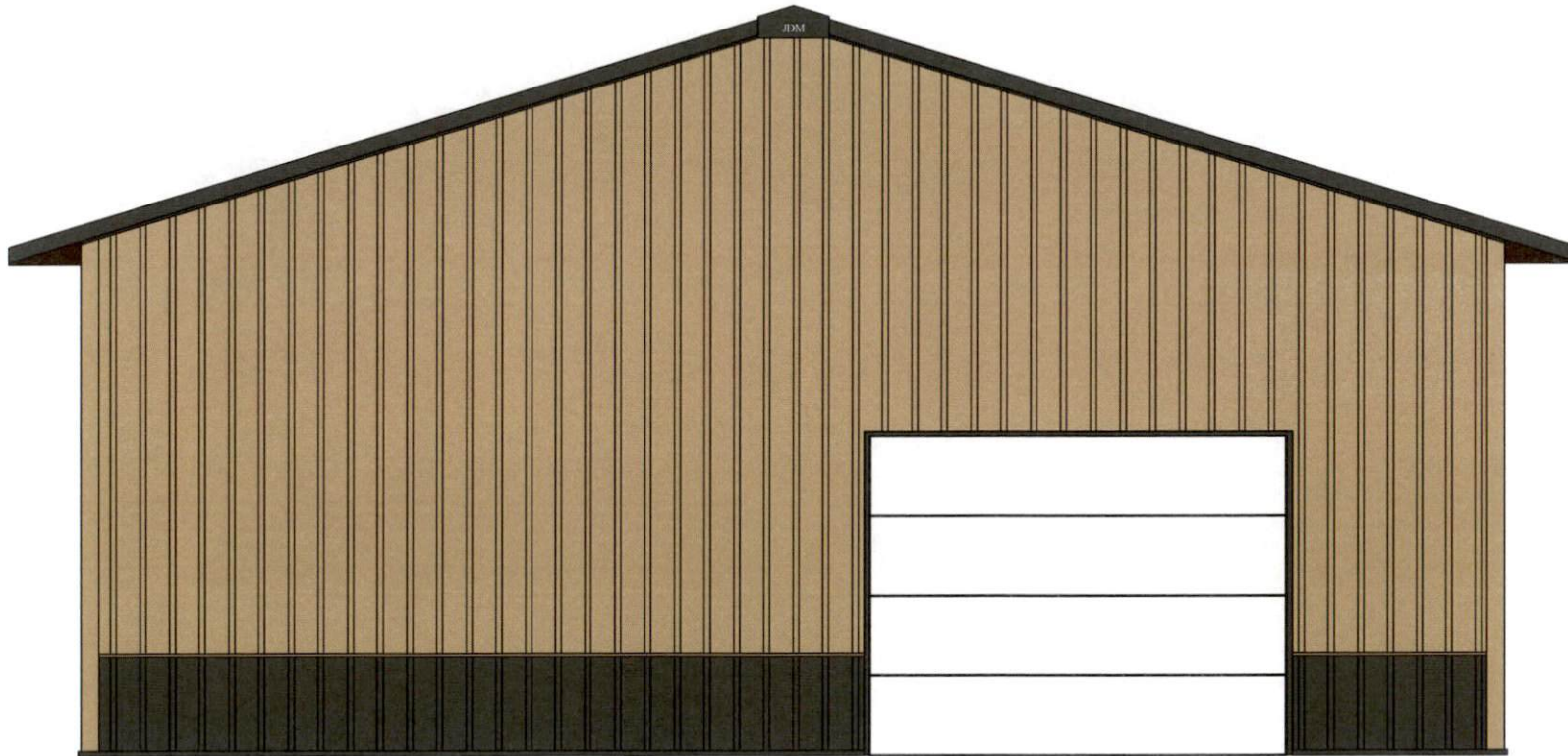

"Darrel Milton
Estimate Number: 172
2/14/2019"



POLE LAYOUT
Personal Use, 2400 sq. ft.



Eave 1

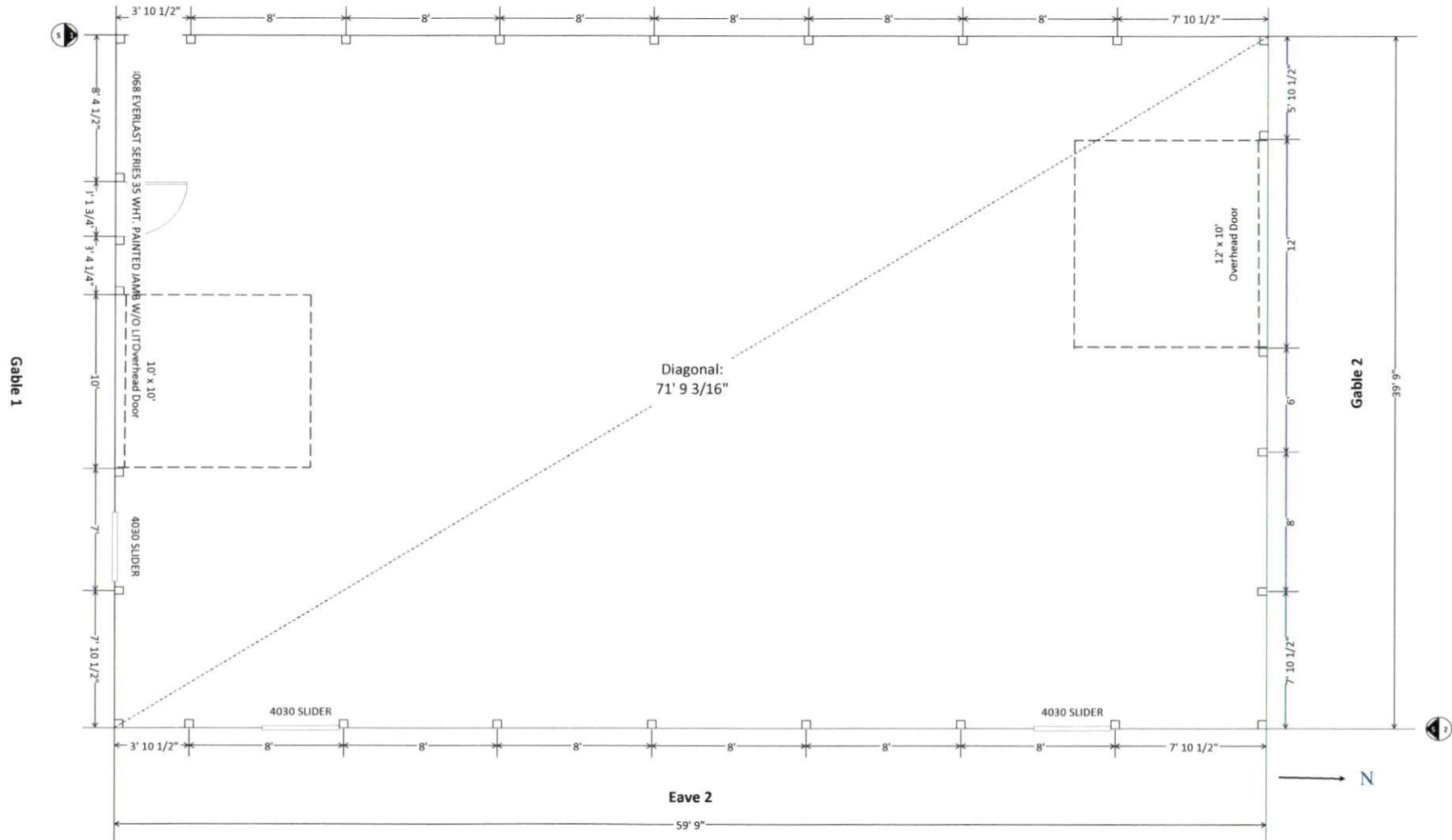

J.D. MILLER CONSTRUCTION

1825 Hickory Rock Road ♦ Louisburg, NC
 Phone (919)340-8888 ♦ Cell (252)987-3610
 Email..... (jdmiller@emypeople.net)
 Fax (919)340-8858
 NC License # 69785

Job Site:
 Darrel Milton
 1255 Old Coats Rd.
 Lillington, NC 27546

