



Initial Application Date: _____

Application # BRES1812-0023

CU# _____

COUNTY OF HARNETT RESIDENTIAL LAND USE APPLICATION

Central Permitting 108 E. Front Street, Lillington, NC 27546 Phone: (910) 893-7525 ext:2 Fax: (910) 893-2793 www.harnett.org/permits

A RECORDED SURVEY MAP, RECORDED DEED (OR OFFER TO PURCHASE) & SITE PLAN ARE REQUIRED WHEN SUBMITTING A LAND USE APPLICATION

LANDOWNER: Jeffrey? Rebecca Isaacson Mailing Address: same as below

City: _____ State: _____ Zip: _____ Contact No: _____ Email: _____

APPLICANT*: Thomas Moore Mailing Address: P.O. Box 12007 Wilmington, NC 28405

City: _____ State: _____ Zip: _____ Contact No: 910-617-9204 Email: Thomas@southernexposure Sunrooms.com

*Please fill out applicant information if different than landowner

CONTACT NAME APPLYING IN OFFICE: _____ Phone # _____

ADDRESS: 6419 Pendergraft Rd PIN: 0566-66-1615.000

DEED OR OTP: 2050/234

PROPOSED USE:

SFD: (Size _____ x _____) # Bedrooms: _____ # Baths: _____ Basement(w/wo bath): Garage: Deck: Crawl Space: Slab: Monolithic Slab:
(Is the bonus room finished? yes no w/ a closet? yes no (if yes add in with # bedrooms)

Mod: (Size _____ x _____) # Bedrooms _____ # Baths _____ Basement (w/wo bath) Garage: Site Built Deck: On Frame Off Frame
(Is the second floor finished? yes no Any other site built additions? yes no

Manufactured Home: SW DW TW (Size _____ x _____) # Bedrooms: _____ Garage: site built? Deck: site built?

Duplex: (Size _____ x _____) No. Buildings: _____ No. Bedrooms Per Unit: _____

Home Occupation: # Rooms: _____ Use: _____ Hours of Operation: _____ #Employees: _____

Addition/Accessory/Other: (Size 12 x 30) Use: Convert Ext. Screen Porch to sunroom Closets in addition? yes no

Water Supply: County _____ Existing Well _____ New Well (# of dwellings using well _____) *Must have operable water before final
(Need to Complete New Well Application at the same time as New Tank)

Sewage Supply: _____ New Septic Tank _____ Expansion _____ Relocation _____ Existing Septic Tank County Sewer
(Complete Environmental Health Checklist on other side of application if Septic)

Does owner of this tract of land, own land that contains a manufactured home within five hundred feet (500') of tract listed above? yes no

Does the property contain any easements whether underground or overhead yes no

Structures (existing or proposed): Single family dwellings: _____ Manufactured Homes: _____ Other (specify): _____

If permits are granted I agree to conform to all ordinances and laws of the State of North Carolina regulating such work and the specifications of plans submitted. I hereby state that foregoing statements are accurate and correct to the best of my knowledge. Permit subject to revocation if false information is provided.

[Signature]
Signature of Owner or Owner's Agent

12/20/18
Date

It is the owner/applicants responsibility to provide the county with any applicable information about the subject property, including but not limited to: boundary information, house location, underground or overhead easements, etc. The county or its employees are not responsible for any incorrect or missing information that is contained within these applications.

*This application expires 6 months from the initial date if permits have not been issued**

APPLICATION CONTINUES ON BACK

strong roots • new growth



Application # _____

Harnett County Central Permitting

PO Box 65 Lillington, NC 27546

910-893-7525 Fax 910-893-2793 www.harnett.org/permits

* Each section below to be filled out by whomever performing work. Must be owner or licensed contractor. Address, company name & phone must match information on license.

Application for Residential Building and Trades Permit

Owner's Name: Jeffrey + Rebecca Isaacson Date: _____

Site Address: 649 Pendergraft Ln. Bunnlevel, NC 28323 Phone: 910-242-9378

Subdivision: Stewart's Creek Lot: _____

Description of Proposed Work: Convert Existing Screen Porch to Glass Sunroom

General Contractor Information

Southern Exposure Sunrooms

Building Contractor's Company Name

919-661-2000

Telephone

P.O. Box: 12007 Wilmington, NC 28405

Address

Thomas@southernexposuresunrooms.com

Email Address

68138

License #

Electrical Contractor Information

Description of Work Install (3) wall outlets, relocate 1 wall outlet Service Size: _____ Amps T-Pole: Yes No

Frank Murray Electrical Service

Electrical Contractor's Company Name

919-842-6983

Telephone

100 The Last Rd. Moncure, NC 27559

Address

Frankmurray@centurylink.net

Email Address

20909L

License #

Mechanical/HVAC Contractor Information

Description of Work _____

Mechanical Contractor's Company Name _____

Telephone _____

Address _____

Email Address _____

License # _____

Plumbing Contractor Information

Description of Work _____ # Baths _____

Plumbing Contractor's Company Name _____

Telephone _____

Address _____

Email Address _____

License # _____

Insulation Contractor Information

Insulation Contractor's Company Name & Address _____

Telephone _____

***NOTE: General Contractor / owner must fill out and sign the second page of this application.**



I hereby certify that I have the authority to make necessary application, that the application is correct and that the construction will conform to the regulations in the Building, Electrical, Plumbing and Mechanical codes, and the Harnett County Zoning Ordinance. I state the information on the above contractors is correct as known to me and that **by signing below I have obtained all subcontractors permission to obtain these permits** and if **any** changes occur including listed contractors, site plan, number of bedrooms, building and trade plans, Environmental Health permit changes or proposed use changes, I certify it is my responsibility to notify the Harnett County Central Permitting Department of any and all changes.

EXPIRED PERMIT FEES - 6 Months to 2 years permit re-issue fee is \$150.00. After 2 years re-issue fee is as per current fee schedule.

Thomas H

Signature of Owner/Contractor/Officer(s) of Corporation

12/20/18

Date

Affidavit for Worker's Compensation N.C.G.S. 87-14

The undersigned applicant being the:

General Contractor Owner Officer/Agent of the Contractor or Owner

Do hereby confirm under penalties of perjury that the person(s), firm(s) or corporation(s) performing the work set forth in the permit:

- Has three (3) or more employees and has obtained workers' compensation insurance to cover them.
- Has one (1) or more subcontractors(s) and has obtained workers' compensation insurance to cover them.
- Has one (1) or more subcontractors(s) who has their own policy of workers' compensation insurance covering themselves.
- Has no more than two (2) employees and no subcontractors.

While working on the project for which this permit is sought it is understood that the Central Permitting Department issuing the permit may require certificates of coverage of worker's compensation insurance prior to issuance of the permit and at any time during the permitted work from any person, firm or corporation carrying out the work.

Sign w/Title: *Thomas H* Manager

Date: 12/20/18

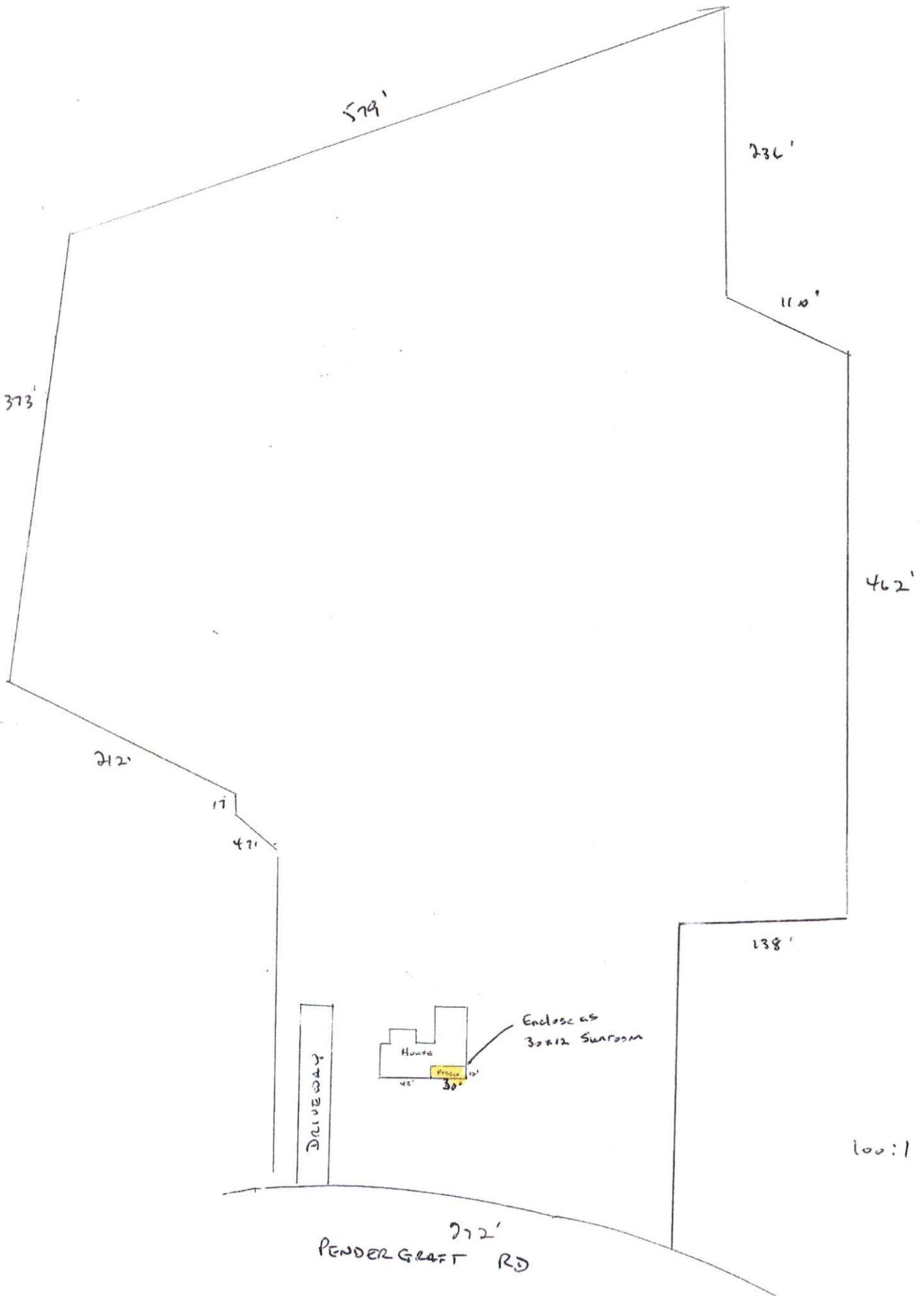

579'

236'

110'

373'

462'

212'

17'

47'

138'

100:1

DRIVEWAY

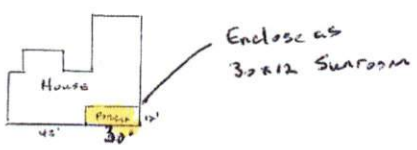

Enclose as
30x12 Sunroom

272'
PENDERGRAFT RD