

INTERIOR BEAM

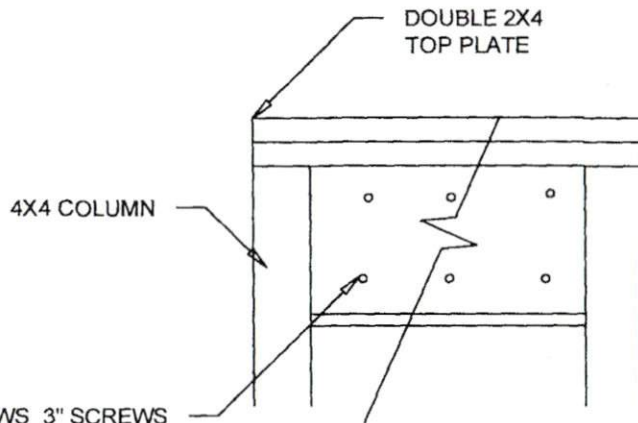
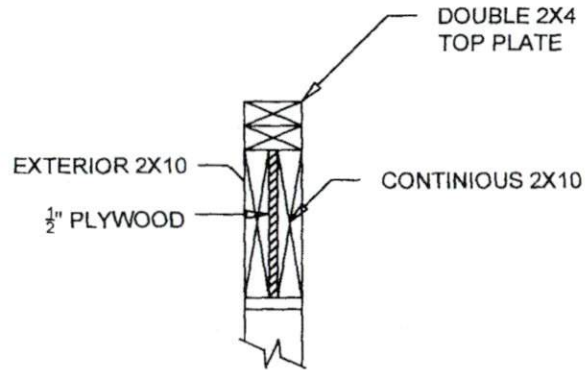

EXTERIOR BEAM

NOTE:

1. FIT EXTERIOR 2X10 BETWEEN COLUMNS FASTEN TO INTERIOR 2X10.
2. BEAM ALONG REAR OF DECK SHOULD BE SIMILARLY INSTALLED EXCEPT THE END MEMBERS WILL BE SUPPORTED BY DOUBLE JOIST HANGERS.



30 June 2019

Marshall Engineering Services
7575 McArtans Ford
Linden, NC 28356
910-850-5874
Corp. License P0682

PROJECT:
382 ORCHARD FALLS DRIVE
SPRING LAKE, NC

DECK REPAIRS

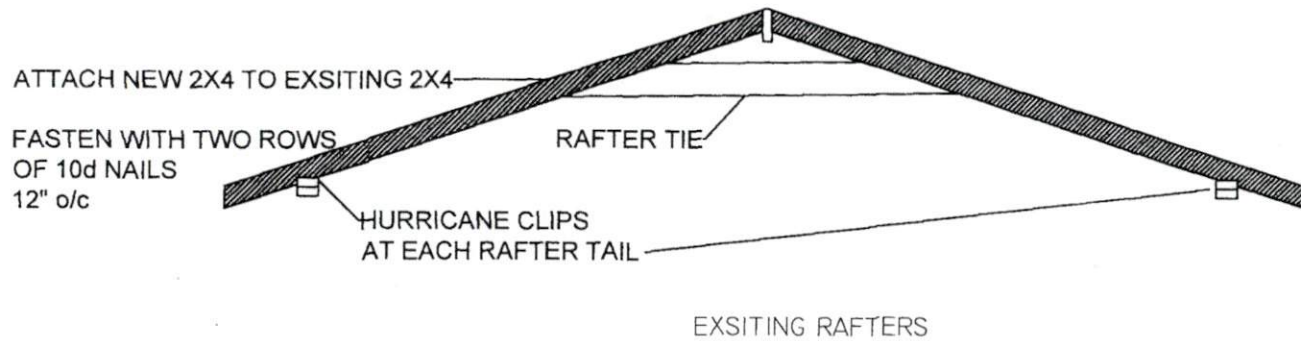

NOTES:

1. SISTER ON A NEW 2X4 TO THE EXSITING 2X4.
2. FASTEN MEMBERS TOGETHER WITH TWO ROWS OF 10d NAILS 12" o/c
3. INSTALL NEW MATERIAL BETWEEN THE RAFTERS AND ATTACH TO IN-PLACE RIDGEBEAM.
4. BUILD A NEW SET OF RAFTERS AND INSTALL ON TOP OF THE HOUSE ROOF. RAFTER SHOULD BE ON 24" CENTERS.
5. INSTALL HURRICANE CLIPS ON RAFTERS TAILS AND ATTACH TO TOP PLATE.
6. GABLE RAFTER MAY STAY AS CONSTRUCTED.



30 June 2019

Marshall Engineering Services
 7575 McArtans Ford
 Linden, NC 28356
 910-850-5874
 Corp. License P0682

PROJECT:
 382 ORCHARD FALLS DRIVE
 SPRING LAKE, NC

RAFTER REPAIR