

PROPOSED PORCH ENCLOSURE
ON REAR OF HOUSE

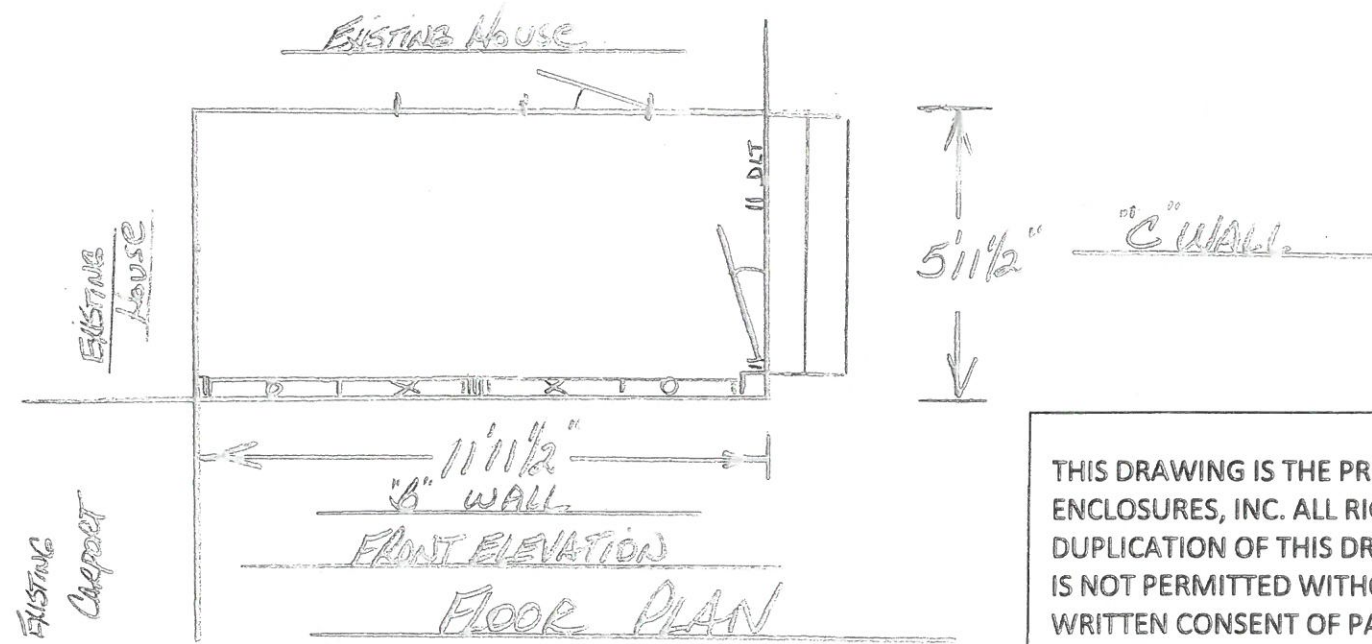
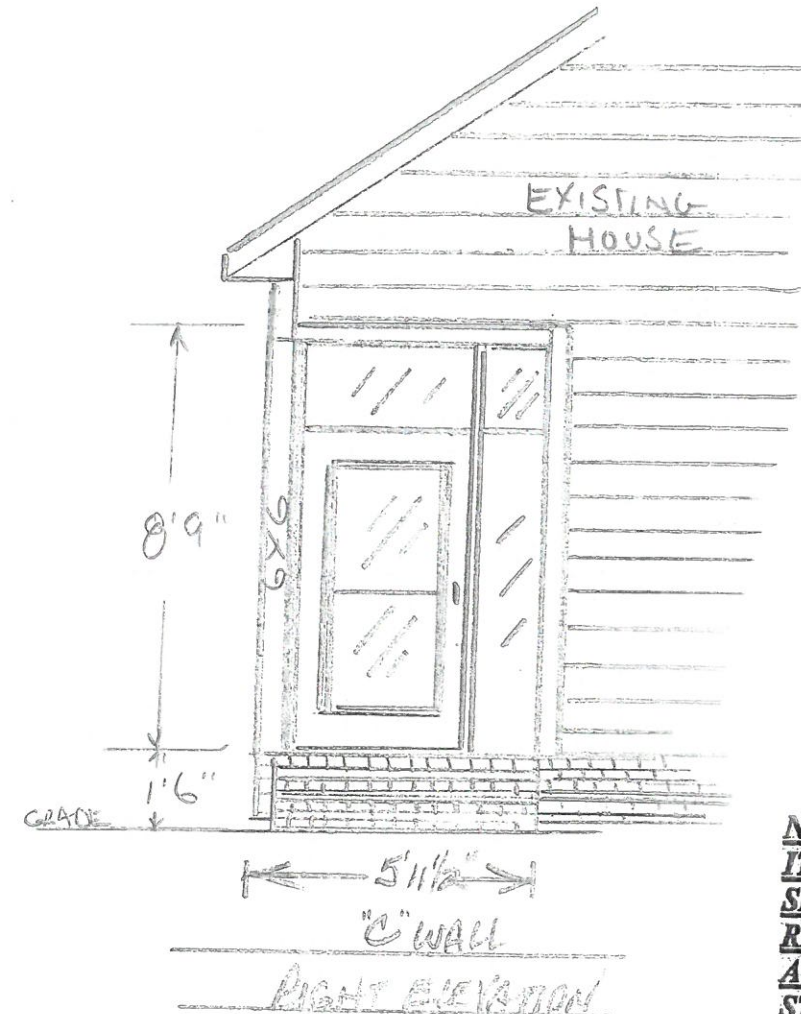
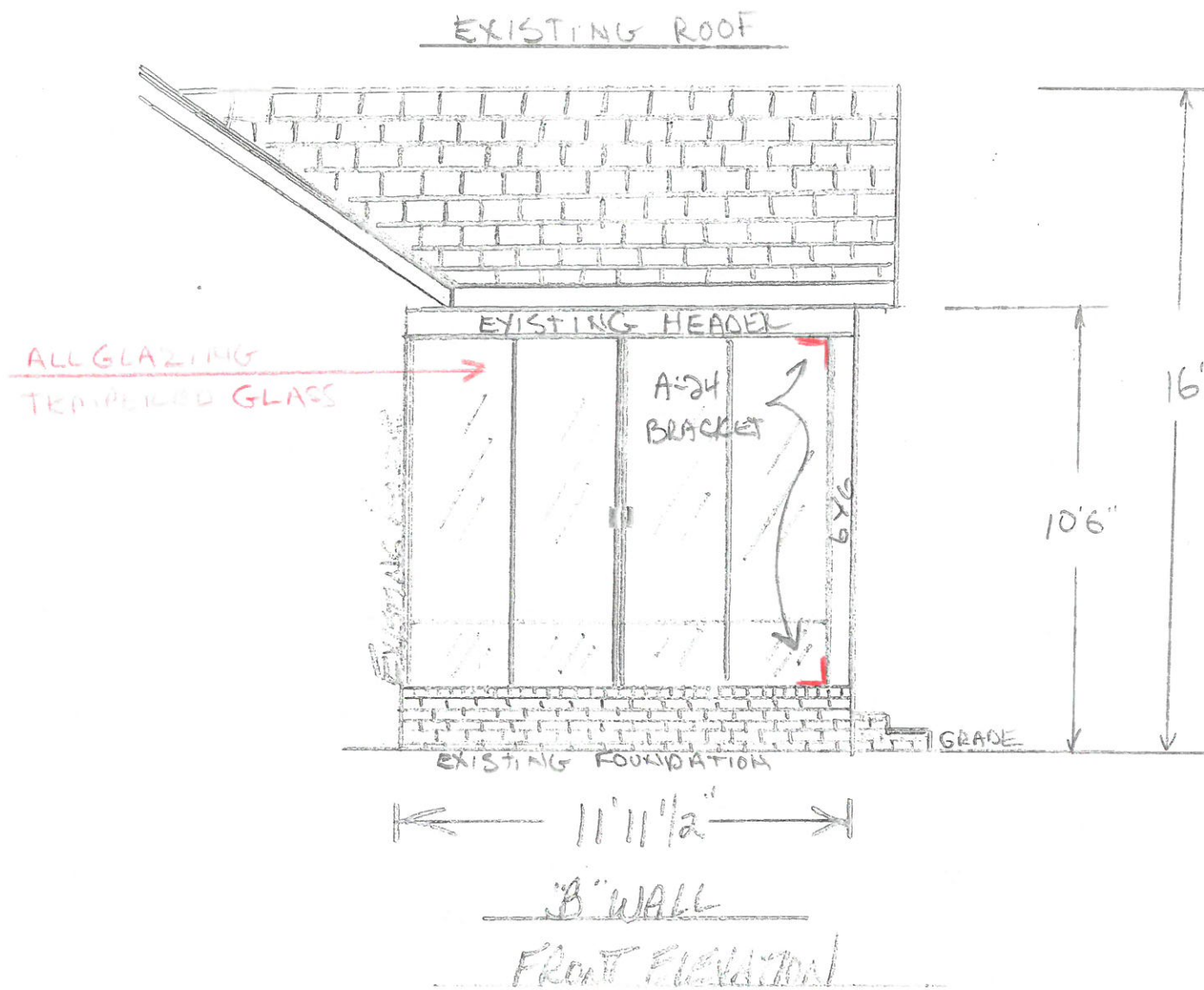

ALLVIEW™ PATIO ENCLOSURE

NOTES:
ITEMS NOT CALLED OUT ON DRAWINGS SHALL BE CONSTRUCTED PER N.C. 2012 RESIDENTIAL BUILDING CODE.
ATTACHED PATIO ENCLOSURES' ENGINEERED STANDARD DETAILS FOR AN ALLVIEW™ PATIO ENCLOSURE.

THIS DRAWING IS THE PROPERTY OF PATIO ENCLOSURES, INC. ALL RIGHTS RESERVED. DUPLICATION OF THIS DRAWING IN ANY FORM IS NOT PERMITTED WITHOUT THE EXPRESSED WRITTEN CONSENT OF PATIO ENCLOSURES, INC.

DRAWN	BR
DATE	10/26/2018
SCALE	1/4" = 1'
AREA	70 SQFT

1030 Morrisville Parkway, Morrisville, NC 27560
 (919)46-PATIO 1-800-234-6616
 www.carolinaenclosures.com

CURTIS R. & LAURA S. COLLINS
 708 COLLINS ROAD
 LILLINGTON, N.C. 27546
 910-891-8896
 DWG. NO. 1

MAP NO. 2011-536

COURSE	BEARING	DISTANCE
L-1	N 88°09'51"E	47.67'

ALVIN B. COLLINS HEIRS

ALVIN BUNDY COLLINS
DB 687, PG 117

(A)
4.22 AC.

PROPOSED PORCH ENCLOSURE

PROPOSED HOUSE LOCATION

ALVIN B. COLLINS HEIRS

EXISTING 30' EASEMENT

NCSR # 1259 "COLLINS RD." 60' R/W

REFERENCE: MAP NO. 2011-536

MINIMUM BUILDING SET BACKS
 FRONT YARD ----- 35'
 REAR YARD ----- 25'
 SIDE YARD ----- 10'
 CORNER LOT SIDE YARD -- 20'
 MAXIMUM HEIGHT ----- 35'

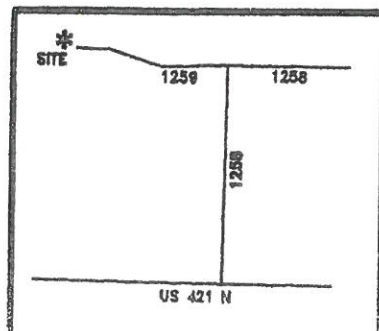

N.T.S.

JOB NO. 11355

SURVEY FOR:		BENNETT SURVEYS, INC. C-1080	
PROPOSED PLOT PLAN - TRACT - A		1662 CLARK RD., LILLINGTON, N.C. 27546	
ARNOLD B. COLLINS HEIRS		(910) 893-5252	
TOWNSHIP UPPER LITTLE RIVER	COUNTY HARNETT	30 0 60	SURVEYED BY:
STATE: NORTH CAROLINA	DATE: OCTOBER 12, 2011	SCALE: 1" = 60'	DRAWN BY: RVB
		FIELD BOX	
		DRAWING 1	