

Initial Application Date: 10/18/18

Application # BRES1810-0051

CU# _____

COUNTY OF HARNETT RESIDENTIAL LAND USE APPLICATION

Central Permitting 108 E. Front Street, Lillington, NC 27546 Phone: (910) 893-7525 ext:2 Fax: (910) 893-2793 www.harnett.org/permits

****A RECORDED SURVEY MAP, RECORDED DEED (OR OFFER TO PURCHASE) & SITE PLAN ARE REQUIRED WHEN SUBMITTING A LAND USE APPLICATION****

LANDOWNER: CWCP LLC Mailing Address: 1096 Patterson Rd
City: Broadway State: NC Zip: 27505 Contact No: _____ Email: scoupeix@aol.com

APPLICANT*: KEITH HOLM Mailing Address: 1096 Patterson Rd
City: Broadway State: NC Zip: 27505 Contact No: 919-333-7583 Email: scoupeix@aol.com
*Please fill out applicant information if different than landowner

CONTACT NAME APPLYING IN OFFICE: KEITH HOLM Phone # 919-333-7583
ADDRESS: Patterson Rd PIN: 0001-47-5143.000
DEED OR OTP: 3041/757

PROPOSED USE:

- SFD: (Size ____ x ____) # Bedrooms: ____ # Baths: ____ Basement(w/wo bath): Garage: Deck: Crawl Space: Slab: Monolithic Slab:
(Is the bonus room finished? () yes () no w/ a closet? () yes () no (if yes add in with # bedrooms)
- Mod: (Size ____ x ____) # Bedrooms ____ # Baths ____ Basement (w/wo bath) Garage: Site Built Deck: On Frame Off Frame
(Is the second floor finished? () yes () no Any other site built additions? () yes () no
- Manufactured Home: SW DW TW (Size 52 x 26.8) # Bedrooms: 3 Garage: (site built?) Deck: (site built?)
- Duplex: (Size ____ x ____) No. Buildings: _____ No. Bedrooms Per Unit: _____
- Home Occupation: # Rooms: _____ Use: _____ Hours of Operation: _____ #Employees: _____
- Addition/Accessory/Other: (Size ____ x ____) Use: _____ Closets in addition? () yes () no

Water Supply: County _____ Existing Well _____ New Well (# of dwellings using well _____) ***Must have operable water before final**
(Need to Complete New Well Application at the same time as New Tank)

Sewage Supply: New Septic Tank _____ Expansion _____ Relocation _____ Existing Septic Tank _____ County Sewer
(Complete Environmental Health Checklist on other side of application if Septic)

Does owner of this tract of land, own land that contains a manufactured home within five hundred feet (500') of tract listed above? () yes () no

Does the property contain any easements whether underground or overhead () yes () no DWMH

Structures (existing or proposed): Single family dwellings: _____ Manufactured Homes: _____ Other (specify): _____

If permits are granted I agree to conform to all ordinances and laws of the State of North Carolina regulating such work and the specifications of plans submitted. I hereby state that foregoing statements are accurate and correct to the best of my knowledge. Permit subject to revocation if false information is provided.

Signature of Owner or Owner's Agent _____ Date 10-18-18

*****It is the owner/applicants responsibility to provide the county with any applicable information about the subject property, including but not limited to: boundary information, house location, underground or overhead easements, etc. The county or its employees are not responsible for any incorrect or missing information that is contained within these applications.*****

This application expires 6 months from the initial date if permits have not been issued*
APPLICATION CONTINUES ON BACK

****This application expires 6 months from the initial date if permits have not been issued****

This application to be filled out when applying for a septic system inspection.

County Health Department Application for Improvement Permit and/or Authorization to Construct

IF THE INFORMATION IN THIS APPLICATION IS FALSIFIED, CHANGED, OR THE SITE IS ALTERED, THEN THE IMPROVEMENT PERMIT OR AUTHORIZATION TO CONSTRUCT SHALL BECOME INVALID. The permit is valid for either 60 months or without expiration depending upon documentation submitted. (Complete site plan = 60 months; Complete plat = without expiration)

Environmental Health New Septic System

- **All property irons must be made visible.** Place "pink property flags" on each corner iron of lot. All property lines must be clearly flagged approximately every 50 feet between corners.
- Place "orange house corner flags" at each corner of the proposed structure. Also flag driveways, garages, decks, out buildings, swimming pools, etc. Place flags per site plan developed at/for Central Permitting.
- Place orange Environmental Health card in location that is easily viewed from road to assist in locating property.
- If property is thickly wooded, Environmental Health requires that you clean out the **undergrowth** to allow the soil evaluation to be performed. Inspectors should be able to walk freely around site. **Do not grade property.**
- **All lots to be addressed within 10 business days after confirmation. \$25.00 return trip fee may be incurred for failure to uncover outlet lid, mark house corners and property lines, etc. once lot confirmed ready.**

Environmental Health Existing Tank Inspections

- Follow above instructions for placing flags and card on property.
- Prepare for inspection by removing soil over **outlet end** of tank as diagram indicates, and lift lid straight up (*if possible*) and then **put lid back in place.** (Unless inspection is for a septic tank in a mobile home park)
- **DO NOT LEAVE LIDS OFF OF SEPTIC TANK**

"MORE INFORMATION MAY BE REQUIRED TO COMPLETE ANY INSPECTION"

SEPTIC

If applying for authorization to construct please indicate desired system type(s): can be ranked in order of preference, must choose one.

- Accepted Innovative Conventional Any
 Alternative Other _____

The applicant shall notify the local health department upon submittal of this application if any of the following apply to the property in question. If the answer is "yes", applicant **MUST ATTACH SUPPORTING DOCUMENTATION**:

- YES NO Does the site contain any Jurisdictional Wetlands?
 YES NO Do you plan to have an irrigation system now or in the future?
 YES NO Does or will the building contain any drains? Please explain. _____
 YES NO Are there any existing wells, springs, waterlines or Wastewater Systems on this property?
 YES NO Is any wastewater going to be generated on the site other than domestic sewage?
 YES NO Is the site subject to approval by any other Public Agency?
 YES NO Are there any Easements or Right of Ways on this property?
 YES NO Does the site contain any existing water, cable, phone or underground electric lines?
 If yes please call No Cuts at 800-632-4949 to locate the lines. This is a free service.

I Have Read This Application And Certify That The Information Provided Herein Is True, Complete And Correct. Authorized County And State Officials Are Granted Right Of Entry To Conduct Necessary Inspections To Determine Compliance With Applicable Laws And Rules. I Understand That I Am Solely Responsible For The Proper Identification And Labeling Of All Property Lines And Corners And Making The Site Accessible So That A Complete Site Evaluation Can Be Performed.

strong roots • new growth



SITE PLAN APPROVAL
 DISTRICT RA-30 USE DWMH
 #BEDROOMS 3
 Date 10/18/18

Front - 120'
 Rear - 90'
 Closest Side - 40'

Zoning Administrator
 X Kevon Allen

HOME 26' x 52'

DRIVEWAY

210'
 121'
 90'
 FUTURE 12x24 deck

PATTERSON

(105.36A)

Harnett GIS

NOT FOR LEGAL USE



GIS/E-911 Addressing
October 18, 2018

- | | | | |
|-------------------------------|-------------------|--------------|---------|
| Recycle Center | City Limits | NC | Parcels |
| Landfills | Address Numbers | US | |
| Surrounding County Boundaries | Airport | Roads | |
| Federal Property | MajorRoads | Mile_Markers | |
| | Interstate | Railroad | |

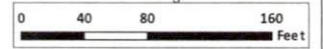
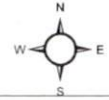

1 inch = 94 feet

PROCEDURES AND GUIDELINES FOR MANUFACTURED HOMES

RA-30 Criteria Certification

I, Keith Holm, landowner/agent of Parcel Identification Number 130601 0027 02, located in an RA-30 Zoning District, do hereby certify the following:

The multi-section manufactured home shall meet the following appearance standards, verified by zoning inspection approval, prior to the issuance of a Certificate of Occupancy:

1. The structure must be a multi-section unit built to the HUD code for manufactured homes.
2. When located on the site, the longest axis of the unit must be parallel to the lot frontage.
3. The structure must have a pitched roof that is covered with material commonly used in standard residential roofing construction. Said material must be installed properly and be consistent in appearance.
4. The structure must have masonry underpinning that is continuous, permanent and unpierced except for ventilation and access.
5. The exterior siding must consist predominantly of vinyl, aluminum, wood, or hardboard; and must be comparable in composition, appearance, and durability to the exterior siding commonly used in standard residential construction. Said exterior siding shall be in good condition, complete, and not damaged or loose.
6. The minimum lot size must be one (1) acre excluding any street right-of-way and the minimum lot frontage must be 150 feet as measured at the right-of-way line or along an easement whichever applies.
7. The tongue or towing device must be removed.

By signing this form, I acknowledge that I understand and agree to comply with each of the seven (7) appearance criteria listed above for the multi-section manufactured home I propose to place on the above referenced property. I further acknowledge that a Certificate of Occupancy (CO) entitling me to apply for electric service will not be issued until each appearance criteria has been met and approved.

Keith Allen Holm
*Signature of Landowner/Agent

10-18-18
Date

*By signing this form the owner/agent is stating that they have read and understand the information on this form

Lenoir

Dutch Elite Housing Series



Factory Expo
 "Factory Direct Pricing" HOME CENTERS

3 Bedroom, 2 Bath
Approx. 1,386 Sq. Ft.

Last Updated: 7-27-18

OPT. MASTER BATH #2

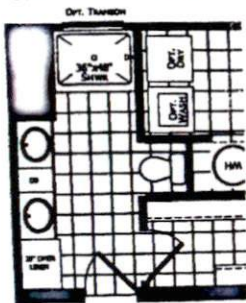

OPT. MASTER BATH #3

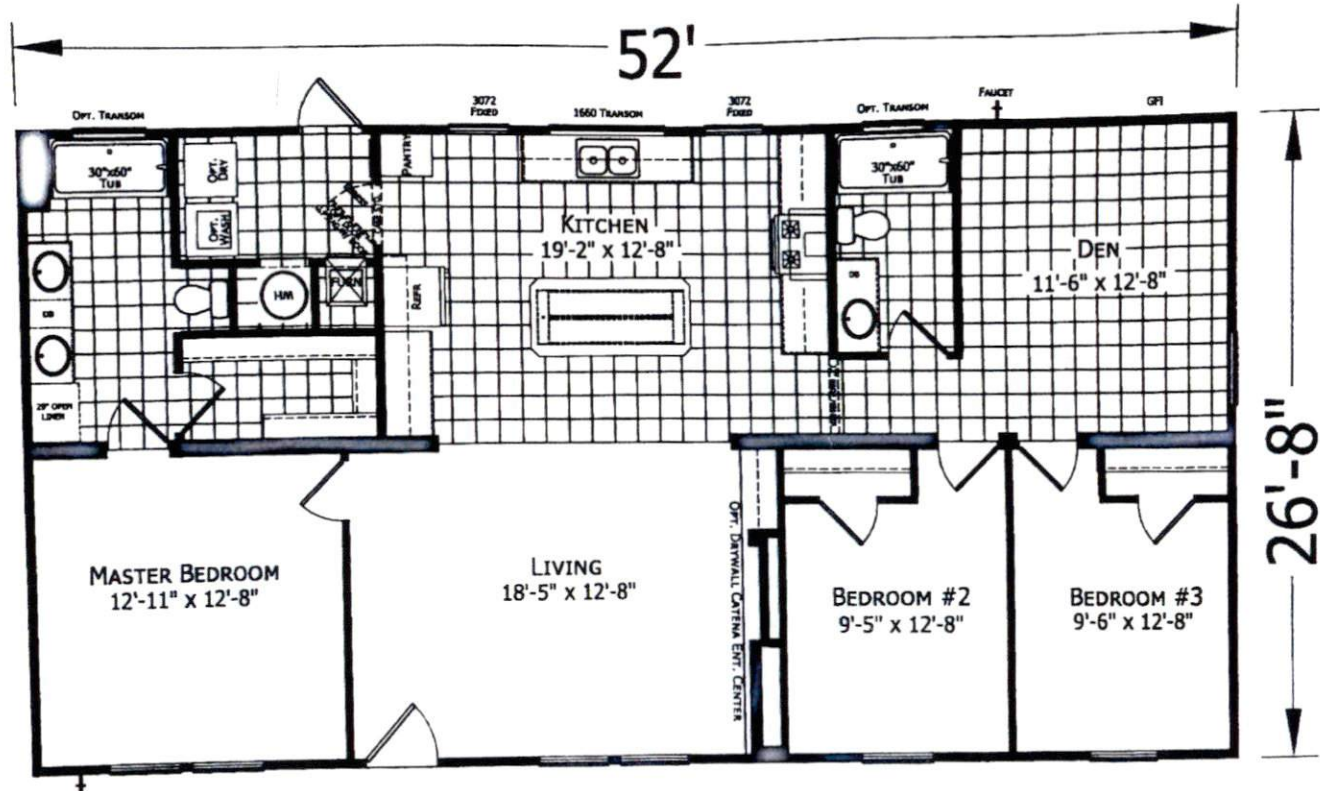
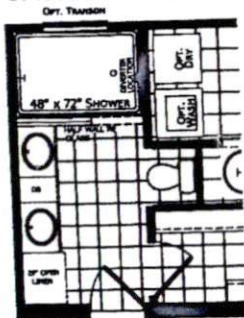

I authorize Factory Expo Homes to build my house, per this plan.
 X _____ 8-16-18
 Customer Signature/Date

1-800-504-3238 www.fbhexpo.com 1-800-504-3238 www.fbhexpo.com 1-800-504-3238

Important: Due to our policy of continuing improvement, all information in our brochures may vary from actual home. The right is reserved to make changes at any time, without notice or obligation, in colors, materials, specifications, processes and construction details. All prices and square footage calculations are nominal and approximate figures. Please check with your sales person for specific and current information.